THE VIRGINIA BEACH SUN

25¢

56th year, No. 1, Virginia Beach, Va. January 6, 1982

26 917323 219
VIRGINIA STATE LIBRARY
RICHMOND VA 23219
JAN 1982

25 Emergency Mental Health Cases Reported

Page 8

Virginia Beach Mental Health Expert Says High Number Due To Emotional Depression, Rain

Huenerberg

Trash Bowl Regatta

The Broad Bay Sailing Association, in conjunction with the Norfolk Naval Sailors Association held the ninth annual Trash Bowl Regatta this past New Year's day at Mount Trashmore. Racer Jack Huenerberg takes a rest and prepares to distribute bowls of peanuts to the weary sailors. More details, page 11.

Holidays Quiet For Police

All Three Police Precincts Reporting: Suicide Attempts And Burglaries Up In The Third - Page 8

Public Health At Stake

City Council Votes For Mandatory Sewerage Hook-Ups In Some Areas - Page 9

Signs Of The Times

Columnist Sam Clay Says Virginia Beach Signs Are Needed, Though They Can Be Confusing - Page 3

Four New Programs Unveiled

Chamber To Begin Community Meetings

The 1982 "Program of Work" for the Virginia Beach Chamber of Commerce has just been released by incoming President Bob Berry. Berry, who is Virginia Beach manager for C & P Telephone, said the program is the culmination of many thoughts.

"The 1982 Program reflects many suggestions from the membership and long hours of discussion, evaluation, and planning by the executive committee. We believe it is an excellent program, and we are ready to make it work", said Berry.

Covering 20 major categories, the program spans a spectrum of activities, from agriculture to small business seminars to the Neptune Festival.

Some of the highlighted new programs are:

•Increased activity in city, state and federal legislative matters.

•Increased activity with the agricultural community.

•Enlarged contact and cooperation with transportation officials, including airport officials.

•Starting a series of membership meetings on civic matters, entitled "Beach Briefs."

The Chamber will continue and increase its activity in many areas where it has been active in the past, including military affairs, political education, the Neptune Festival, education, tourism and water.

"Many of our programs are on-going, and will, of course, be constantly assessed in order for them to be as totally meaningful and effective as possible", said Berry.

"We look forward to a very successful year for the Chamber of 1982. We hope to make Virginia Beach an even better place to live and do business", he said.

1982 Program of Work

BEACH BRIEFS: In order to keep members informed on topics of current civic interest, a series entitled "Beach Briefs" will be initiated in February.

LEGISLATIVE AFFAIRS: Local, State and National legislative affairs will be handled by one committee composed of various task forces. The committee will concentrate on:

•Maintaining a close working relationship with City Council through an ongoing and regular series of briefings to strengthen the communication process between the business community and the Council.

•Regular briefings with Virginia Beach's state delegation will be held both in Virginia Beach and in Richmond during the Legislative session. The general membership will be invited and urged to participate in these briefings.

•Legislation introduced during the 1982 general session will be monitored on a daily basis and action will be taken as required or warranted.

•A "Congressional Visit" to Washington will be held in the spring. Open to any member who wishes to participate, the purpose of this visit will be to meet with as many members of our federal delegation as possible to discuss matters of specific interest to Virginia Beach.

BUSINESS/MANAGEMENT SEMINARS: Recognizing that many members are particularly anxious to avail themselves of "mini-seminars" on topics of special interest, this committee will plan and sponsor, either solely, or cooperatively with other groups or organizations, educational and informational programs on a regular basis.

POLITICAL EDUCATION: All candidates for local and state government will be reviewed by this committee and given the opportunity to meet with Chamber members at "candidate" functions.

MILITARY AFFAIRS: Maintain a close liaison with the military community through the "Sailor and Soldier of the Quarter" recognition, Armed Forces Day and "The Sailor of the Year" program.

NEPTUNE FESTIVAL: The Chamber will, in cooperation with the City of Virginia Beach, plan and present the IX Annual Neptune Festival in the fall and will begin planning for a special X Annual Festival in 1983.

HIGHWAYS, STREETS AND AIRPORT: Realizing that Virginia Beach is highly dependent on over-the-road and air transportation, this committee will work to preserve and improve our highway and street network, and will maintain a close liaison with airlines and airport officials in order to provide the best possible air passenger and freight service to Virginia Beach.

AGRICULTURE: The committee will continue to explore programs through which the Chamber can increase its effectiveness in addressing the specific problems and the agribusiness community. Both the annaul 4-H Livestock Show and the Man of the Year in Agriculture programs will be continued.

EDUCATION: The committee will work at local, state and federal levels with every person and group necessary in order to preserve a strong educational system for the City of Virginia Beach on the most cost effective basis.

TOURISM: The Chamber's total involvement in the continuing development of Virginia Beach as one of the East Coast's leading vacation spots will be carefully evaluated in view of the Chamber's unmistakable responsibility in providing services to the tourist.

WATER: The special Water Study Task Force will continue to work for viable solutions to Virginia Beach's and Tidewater's serious long-term water supply problems.

CHAMBER TRADE SHOW: A committee will study the possibility of a Chamber sponsored Trade Show and, if found feasible, will plan and promote such an event in 1982.

BAY POLLUTION: The Bay Pollution Task Force will remain in place in order to monitor the Chesapeake Bay pollution problem and will be ready to take action as required and necessary.

MUSIC FESTIVAL: The Chamber will act as sponsor for the annual Virginia Beach Music Festival.

ANNUAL MEETING AND ANNUAL OUTING: To preserve and create a closer relationship among Chamber members, both the annual membership meeting and the annual outing will be designed to generate the largest and broadest membership attendance possible.

COMMUNICATIONS AND PUBLICATIONS: The "Chamber Bulletin" will continue to be published on a monthly basis. Its purpose will be to keep the membership informed of current and future Chamber programs. The 1982 Membership Directory and Buyer's Guide will be published in December 1982. The committee will continue to work to maintain and further develop good working relationships with all representatives of the news media.

NEW MEMBER RECRUITMENT: Establish a strong and effective Contact Club, with the responsibility of calling on every business in Virginia Beach to discuss the program of the Virginia Beach Chamber and to actively solicit membership in the Chamber from those non-members. The goal of the Contact Club for the 1982 year will be 300 new members.

MEMBERSHIP RENTENTION: A strong committee of leading business persons will work on an ongoing basis to reduce the number of membership cancellations to an annual rate of 7% or less. This committee will also select outstanding businesses which will be spotlighted during the year in Chamber programs and publications.

MEMBERSHIP REEVALUATION: A fair process of membership investment re-evaluation has been established by the Executive Committee. During the year, every member will be asked to assess current membership investment and to consider a "Measure Up" to attain the Chamber's Suggested Minimum Investment Guidelines.

MEMBERSHIP ORIENTATION: A regular schedule of new member orientation programs will be developed and new members will be encouraged and urged to attend an orientation. An informed member is an effective member!

Oceanfront Library

Virginia Beach Artist Stages Oceanfront Show

C. A. Pauley, a Virginia Beach artist, will continue the 1981-82 Virginia Beach Public Library art exhibition schedule with a one person show during the month of January.

Her pencil drawings will hang in the Oceanfront Branch Library. Pauley's show will continue throughout the month. She was selected for exhibition through a judging held at the Virginia Beach Arts Center in May, 1981.

Pauley, a 1969 graduate of Marshall University in Huntington, West Virginia, has resided in Virginia Beach for 11 years. Her drawings have been exhibited in the Tidewater Artists's Association Miniature Show at the Hermitage Museum, the Virginia Beach Arts Center's Member's Show, the Norfolk Public Libraries and in the Virginia Beach Municipal Employees' Show. She has also exhibited photographs in the Virginia Beach Arts Center's Member's Shows and acrylic paintings in the 1977 and 1978 Boardwalk Art Shows.

For more information about the artist or the art exhibition schedule, call the library at 427-4321.

Boardwalk Art Show Set

The 27th annual Virginia Beach Boardwalk Art Show will be held June 24 through 28 between 10th and 20th streets on the boardwalk.

Exhibit hours will be from 10 a.m. to 6 p.m. The show is sponsored by the Virginia Beach Arts Center, Joseph White, chairman.

Deadline for show applications is March 1, 1982.

Call 425-0000 for more information.

WRITE!

The Virginia Beach Sun welcomes and encourages your letters to the editor. They should be related to current or very recent community related topics, programs and events.

Letters should be written clearly (preferrably handprinted or typewritten double-spaced) and must include your name (signed), address, and phone number where you can be reached during the working day. Please keep letters as concise as possible to relay your message.

Letters must be submitted on or before Friday preceding each Wednesday publication date.

Virginia Beach Uses Signs Well

Traffic Signs Are An English Idea

Second Opinion

By

SAM CLAY

Signs of the times are everywhere. They tell us where we can't park, force us to drive 55, remind us that children are playing, direct us to a strange destination, and identify our favorite store, bar, etc.

These signs are so numerous that often we don't even notice them. In self defense we learn to protect ourselves from the assault of signs by ignoring them.

Frequently this causes us trouble. We receive parking tickets. We get lost. We can't find our way. But for the most part, signs that are supposed to help us hurt us.

Exceptions to every rule exist, however. There are some signs of the times well worth our attention.

Few signs are seen by more people than the city signs marking the **Boardwalk**. They have the responsibility of telling thousands of tourists (and residents alike) what's allowed and not allowed on the beach.

To do this the City of Virginia Beach has employed a combination of words and symbols to inform the public of the rules and regulations. Each activity permitted and/or not permitted is represented by a "picture symbol." These are crisp and clear, well designed, and well laid out on the sign.

But the City gives them a new twist. Rather than have a sign that simply recites all the "do nots" each first lists things the City would like for people to do. Folks are encouraged to "Swim, Sun, Tan, Read, and Relax." Then come the prohibitions.

In concept and in execution I think these are excellent signs. They do a job well, they represent the City well, and they should be recognized as such.

Now think about your street sign. What color is it? Can't remember. That's o.k. Bet it's green with white letters. If it is, it means that you live on a public street that receives public services.

But some of you will have a street sign that's yellow with black lettering. They're not a mistake, they indicate that you live on a private road (i.e., one that has not been accepted by the City) and tell you why you don't receive public services.

Unlike the Boardwalk signs, street signs are pretty boring. But they do serve an important function.

Traffic signs and signals allow for a little more creativity. They are specified by the state and the City as to placement and as to design. But they weren't always.

The first traffic signs were erected in England in 1879. But they were put up by the local cycling club, not the municipality. It seems that the cycling club had a big race and many of their members got lost. So they thought that they'd put up directional signs for the next race to keep all of the racers on course. They did and it worked.

In 1903, England passed legislation standardizing these signs and requiring them for cities that had motorized vehicles using city streets. Several years later an international conference standardized the designs and symbols for such signs.

Best street traffic and directional signs in the city are found in one location: the **Virginia Beach Municipal Center**. Colonial (for lack of a better word) in design, they blend in with the architectural mood of the complex. Easy to read and good to look at, they represent an excellent marriage of good design with primary purpose. I wish all such public signs could be as beautiful and as useful.

It's not often that a sign becomes an important design element in a building. But if you look closely at the **Oceanfront Branch Library**, you will see the word LIBRARY running along the front of the building. It is actually a part of the right front wall of this structure.

Designed by the **Design Collaborative** of Virginia Beach (Laszlo Aranyi, principal), the architect was faced with the problem/challenge of making the front wall of the building - a wall that couldn't be broken by windows because of the need for shelf space by the library - interesting. His solution was to incorporate the word LIBRARY into the facade. It is a neat piece of signage.

After discussing some attractive signs, I had planned to focus on some that were not. My choices overwhelmed me. The vast majority of signs around us are decidedly ugly. I will only wonder why a person or a business or a city will spend from thousands to millions of dollars on a building(s) and then put up a tacky, garish sign announcing its name and/or location.

Signs give us a message and information. Signs show us identification and direction. Without them we would literally be lost. With them we sometimes wish we were.

NEXT WEEK: The Toll Road and You.

Legal Services of Butler & Butler

Residential

Real Estate Closing

Buyers Fee $275 up to $45,000
$375 over $45,000

DIVORCES

Uncontested $175.00

Corporations $175.00

Legal Separation Agreement $100.00

Personal Injury & ⅓ of amount recovered

Estate Planning - $50 Per Hour

★ The above quotes do not include court cost or filing fees.

Call FRANK BUTLER
422-3900
Birdneck Law Building
508-D North Birdneck Rd.
Virginia Beach, VA. 23451

Make Your Bag ...Our Bag

A bag filled with your household discards can help a lot! The Disabled American Veterans of Tidewater desperately need your household discards to raise funds for disabled Veterans.

We need clothing (mens, womens and childrens), small appliances, furniture, dishes, books, toys, rugs, T.V.'s, kitchen wares.

Just About Anything

Your Donation is Tax Deductible

Call 461-4938

For Fast Dependable Pick-Up

15% OFF

ALL IN STOCK

TREES

Shade
Fruit
Flowering
Evergreens

Planting now is the best time for your tree!

Sale Ends Sun. Jan. 17

EVERGREEN GARDEN CENTER

Corner of Kempsville Rd. & Centerville Trpk.

467-7022

Lyrics Contain Personal Messages

Ride The Musical Raft, Stay In Tune

Editor's Choice

By

GREG GOLDFARB

Quincy Jones' "The Dude" is one of the cleanest, freshest fusion jazz albums on the market today.

A high quality, thick disc, "The Dude" was recorded at Westlake Audio, Los Angeles, California.

Jones has long been recognized as a leader in the jazz field as a composer, arranger, and musician. Jones plays several instruments although he only takes credit on this album for string and vocal arrangements.

Every one of the albums nine tracks have featured performances from 20 to 30 of the finest studio jazz musicians around.

The best cut on the album is "Betcha' Wouldn't Hurt Me," for two reasons. Musically, the rhythm is solid, with muted guitar strokes sustaining the drive, and smooth vocals by **Patti Austin**. The genius of the song, however, is contained in the lyrics, written by one of the world's best, **Stevie Wonder**, who also plays the keyboard on the track. **Ian Underwood**, keyboard player for The Rolling Stones, programmed synthesizers for the song.

The theme of the song involves caring, and personal feelings, typically Wonderoian. The song comes in four verses and two choruses and a bridge.

The first verse sets the situation. Austin sings that a love she once had, one "that came easily" has now filled her heart with pain. She asks herself why, after an undetermined amount of time, she was jilted by a man. The chorus indicates why a love may go sour: ego, a common curse of entertainers, performers, and musicians.

Austin sings, she did her best to bring him joy, so why did he just leave her like "a broken toy?" She ends by saying she could never treat someone the way he, whoever that is, treated her.

The chorus:

"If you really cared about anyone else
I know you wouldn't hurt me
If you cared about more than yourself
I bet you wouldn't go
If you really cared about anyone else
I know you wouldn't hurt me
If you cared about more than yourself
You wouldn't walk out that door."

Stevie Wonder is the blind prophet of the world. Philosophically he writes in the song, "the pain you caused will come to you." And this gnome is oh, so true. But only after the phrase is put to music, does it have particular meaning. In a song, a message can ring clear and true. A message that is often times understood, but seldom contemplated.

Why do people argue? Why do couples fight? Because in many interpersonal relationships, the feelings one has for others is not always reciprocated fully. Why is there such a thing as unrequited love? It's all a matter of personal and social interaction. Or as Wonder senses it, it's that some people care more about themselves than they do for other people. Some people tend to use people for their own needs. It's human nature. But it's also humane to have feelings, and realize the world does not revolve around any one individual.

Music can help people stumble their way through life. Music is a flood of peace in the raging seas of world political unrest. People like Stevie Wonder and Quincy Jones, and musicians all over the world, have fashioned a musical life raft. It's up to the listener to either ride the raft and try to stay in tune with life, or miss it, and miss the harmony and melody of living.

CLASP Sponsored

Dance For Special People

A dance for physically and mentally handicapped people will be held Saturday, Jan. 16, from 6:30 to 9:30 p.m. Location will be at the Bow Creek Recreation Center, 3427 Clubhouse Road, Virginia Beach. The Virginia Beach Department of Parks and Recreation and CLASP (Citizens Loving All Special People) will sponsor the dance.

Participation is free. Refreshments will be served and door prizes will be given. The latest hits will be played. Parents and guardians are welcome, however, chaperones are present at all times.

Transportation is available from your area; however, for planning purposes we must know by January 7 if you desire transportation. Please call Joy Stinnett at 499-7619 weekdays from 9 a.m. to 4 p.m.

For further information call **Harry Baird** at 486-3110.

Virginia Beach Sun

USPS-660-140; Published Wednesdays,
138 Rosemont Road, Virginia Beach, VA. 23452
Phone (804) 486-3430

Hanes Byerly — Publisher
Greg Goldfarb — Editor
John Rankin — Advertising Manager

Within Tidewater Area	All Other Areas
One year - $7.00	One Year - $9.00
Two years - $12.00	Two Years - $15.00

Second class postage is paid at Lynnhaven Station in Virginia Beach, Virginia

GREAT DOWNEAST LOBSTER FEAST

$8.95

Up for lots of lobster? Get to the Great Downeast Lobster Feast, where you can catch any one of our four most popular lobster dishes for only $8.95.

SAUTEED LOBSTER CASSEROLE. Sweet lobster sautéed in butter and wine. $8.95. OVEN-BAKED LOBSTER PIE. More Sweet Lobster topped with our own rich sauce and a seasoned butter-crumb crust. $8.95.

LOBSTER NEWBURG IN CASSEROLE. Lobster in our special Newburg sauce, served on delicate toast points. $8.95.

DELUXE LOBSTER SALAD. Chilled chunks of lobster, with real mayonnaise, served on lettuce with tomato, cucumber, onion and green pepper slices. $8.95. Plus, a big Grade A Baked Potato or crispy French Fries comes with every meal, as well as Tossed Salad and our own fresh baked Rolls. See you tonight?

Valle's

The original downeast family restaurant. Est. 1933 in Portland, Maine.

VIRGINIA BEACH: 4616 Virginia Beach Blvd., Jct. Independence Blvd., Route 58 near Pembroke Mall, 499-1296.
Open every day from 11 a.m.
Reservations accepted. Specials offered for a limited time only.

Along The Oceanfront

New Year Megamania

Sun Down

By LYNN SANDS

Last week as the old year was winding down I was getting so excited about New Year's Eve I couldn't sleep.

In an effort to calm me down my date took me to **Rogue's** on the eve of New Year's Eve for some heavy action from **Fat Ammon's** band. The place was packed with partying regulars and out-of-towners alike.

Jerry from **Rody Mix** made an appearance with his wife before taking off for a gig in Lynchburg the next day. Franklin made a surprise visit from Tallahassee, and Robert, the brother of Tidewater's most eligible, arrived from Alabama to start celebrating early. It was the biggest Wednesday night crowd of the season.

On Thursday we started out by eating sandwiches from **Taste Unlimited**. My doctor said to eat protein, fat, and bread before drinking, and the computer spewed out a roast beef and cheese on French bread as the answer. It worked perfectly. We went by **Worrell Brothers** where **Sauff** was making a rare appearance, but we figured it just wasn't rare enough to warrant the 20 buck cover. Next, we cruised by the **Crystal** to check out **States**. It was jammed to the max as faithful fans clamored to see their favorite band burst at the borders. Down the street **Pocket Edition** was bringing in the New Year at Rogue's. It was nice to see a crowd there again on Thursday night.

My date and I spent most of the evening at **Pascal's** eating up **Hot Cakes**. We spotted some Richmonders among the partygoers including Kenny and Kikki, who braved the rain to go wild at the beach with the best house band anywhere. The **Nerve's Sam Harrell** looked pretty dapper as did the omnipresent regular Mr. Whittington. One male reveler provided an impromptu striptease much to everyone's delight, and on one Rick Springfield song Randy Pope had to share his microphone with no less than seven partying patrons. Hot Cakes and champagne had everyone dancing crazily in the aisles into the New Year. It was pure megamania.

After a full day of recovering from the festivities, my date and I hit the town once again on Saturday night. The amusing **Saard Brothers** played to an overflowing house at the **Happy Clam** on 57th and Atlantic. These three acoustical bad boys were risque, rude, and wonderful. It was great hand-clapping fun. Among the sardines packed in the Clam loving the show we spotted the headmistress of **Friends School** with her husband. You never know who you might see by the ocean late at night.

A few hours after opening the Happy Clam, my date and I went to **Pepper's** at 17th and Pacific to enjoy the jazz of the **Jacobs-Beckner** group. Unfortunately, Jacobs was missing that night, but the show went on superbly, and the full house was most appreciative of the fine jazz being performed. Our only concern was that **Steve Wilson** would bust a vein in his brain blowing on his sax. The Pepper's menu is among the most reasonable around. We tried the apple dumpling, and it was simply delicious. Across the street at the end of the evening rumor has it that the headmistress of Friends was cheering on her husband as he hustled the pool table upstairs at the Shack. We won't tell.

The top ten songs in the country for 1981 were "Bette Davis Eyes," "Endless Love," "Lady," "Starting Over," "Jessie's Girl," "Celebration," "I Love A Rainy Night," "Nine to Five," "Kiss On My List," and "The Best That You Can Do" (Arthur's Theme). The top pop act of the year was REO Speedwagon. The best new artist was Sheena Easton. The top song of the year in the resort city was "Superfreak". See you after the Sun goes down.

Stevens

Two Beach Musicians Serve On Union Board

Two Virginia Beach musicians have been elected to the Norfolk Musicians Association, a musician's union serving Southside Hampton Roads.

Re-elected to the association's executive board is Eric Stevens, Trantwood Shores, a keyboard and trumpet player and vocalist. Joining the board for the first time is Dave Greenburg, a pianist.

Stevens has been a Virginia Beach musician for 10 years, and Greenburg, five years.

The Norfolk Musicians Association has 430 members, according to Stevens.

Three Sets

Auditions Slated

The Performing Arts Unit of the Virginia Beach Department of Parks and Recreation has announced a whole month of auditions in January.

First, tryouts for an **Evening of one acts** will be on Monday and Tuesday January 4th and 5th from 7 to 10 p.m. at the Virginia Beach Recreation Center/Kempsville Theatre. Roles are open for males and females, ages 16 and up. Performances will be Jan. 28 through Jan. 31.

Next, will be auditions for **George Orwell's "Animal Farm"** on Saturday, Jan. 16 from 1 to 5 p.m., and Sunday Jan. 17 from 6 to 9 p.m., at the Virginia Beach Recreation Center/Kempsville Theatre. Orwell's famous prophetic allegory about the corruption of power will rehearse through February and perform March 3 through March 7. Directed by **George Topper** as Readers' Theatre, the production needs eight male and female readers and several mime characters.

The **All-Cities Ballet Company** is holding auditions for male and female dancers for the spring performance, on Monday, Jan. 25 from 6:30 to 8 p.m. at the Old Donation Center for the Gifted Dance Studio.

For further information call 495-1892.

Balloon Antics
by Ellen
Formerly of Balloon Artistry
• Birthday • Anniversary
• Get Well • New Baby
Create the Occasion
Black Balloon & "Playboy Bunny"
Deliveries Available
DON'T FORGET BALLOONS FOR VALENTINE'S DAY!
Nationwide Balloon Service
Balloon Rental & Decorating Services
Local Delivery Anytime 420-6152

THE CIRCLE
LIVE ENTERTAINMENT NIGHTLY WITH RAY BROWN ON THE PIANO
COCKTAILS
Dinner Served 'til 2:00 a.m.
You're Going To Love Our 2" THICK NEW YORK SIRLOIN STEAK
FOR ONLY $10.95
It's among the finest steaks served anywhere in Virginia. Try one & you'll agree!
LIVE MAINE LOBSTER
1½ lb. Lobster stuffed with our Jumbo Crab Meat
FOR ONLY $13.95
You'll recommend it to your friends!
It's more than worth the 20 min. trip to Portsmouth!
3010 HIGH ST.-PORTSMOUTH
397-8196
Please call for directions.
Open 8 a.m.-2 a.m. (closed Mondays)

NO SERVICE CHARGE AT
ANN EDWARDS TRAVEL
(The Complete Travel Agency!)
air sea land
Come visit our new location at Pembroke Meadows Shopping Center, Independence Blvd. Virginia Beach, Virginia
Phone 490-0511
HOURS:
Mon.-Fri. 9-6; Sat. 10-2

Free, Open To Public

Commercial, Home, Solar Seminars

The Design Collaborative, an award winning Virginia Beach architectural firm, will present four free solar seminars. There will be a total of four sessions, two on residential solar design and two on commercial solar design.

On Tuesday, Jan. 19 and again on Feb. 18, residential solar seminars will be held. On Wednesday, Feb. 3 and on March 2, commercial solar seminars will be conducted.

Passive solar energy, active solar energy and the difference between the two will be discussed.

Space will be limited to about 40 people per seminar. Reservations may be made by calling 340-5509. The solar seminars will be held in the offices of The Design Collaborative, located in the Virginia Beach Sun building, 138 South Rosemont Road.

The material is presented in the form of two color slide presentations narrated by the noted architects of The Design Collaborative. The first presentation explains the principles of passive solar design, illustrating the function of such components as thermal mass, sunspace, movable insulation, trombe walls, etc.

A "Passive Solar Energy Glossary" is provided in the packet of free materials to each participant to study at leisure, along with other useful information on energy tax credits.

The second half of the program features buildings which illustrate specific design innovations and ingenious practical application of the principles. Afterwards, award winning architects, Richard Fitts, Michael Henry and Edward Lazaron, will answer any questions that might be raised in their field of expertise.

Refreshments will be served during the last half-hour to give people a chance to discuss their needs and interests in an informal gathering and exchange information.

Pavilion January Activity Schedule

The Virginia Beach Pavilion has announced the following January activities:

Jan. 8 - 10: Jehovah Witnesses Conference, 9 a.m. to 5 p.m.

Jan. 9: Screen printing seminar and workshop, 9 a.m. to 5:30 p.m.

Jan 13 - 14: Tidewater Professional Horticulture Conference, 8 a.m. to 5 p.m.

Jan. 15 - 17: Sectional Bridge Tournament, guests only.

Jan. 16: Kappa Alpha Psi Fraternity dance, guests only.

Jan. 16-17: Surfside Flea Market, 8:30 a.m. to 3:30 p.m.

Jan. 21: Field crop conference, 8:30 to 3:30 p.m.

Jan. 23: Virginia Beach Community Ballet, 8 to 11 p.m.

Jan. 23 - 24: Cat show, 10 a.m. to 6 p.m.

Jan. 24: Virginia Sunday Pops with Robert Goulet, 7:30 to 10:30 p.m.

Jan. 26: Boy Scouts Awards Banquet, 7:30 to 10:30 p.m.

Jan. 27: Chamber of Commerce Luncheon and meeting, guests only.

Jan. 29-31: Custom car, van, and cycle show.

Call 428-4222 for additional information.

Lazaron Is Solar Consultant

Virginia Beach architect Edward Lazaron has been appointed as a solar consultant to the Virginia State Office of Emergency and Energy Services.

His work at the energy office includes providing callers with free consultation on solar design ideas.

Lazaron is employed by the Virignia Beach architectural firm, The Design Collaborative, Laszlo Aranyi, president.

Lazaron

The energy hotline number to Richmond is 1-800-552-3831.

$1,000 Prize

Poetry Contest Set

A $1,000 grand prize will be awarded in the upcoming poetry competition sponsored by World of Poetry, a quarterly newsletter for poets.

Poems of all styles and on any subject are eligible to compete for the grand prize or for 99 other cash or merchandise awards, totaling over $10,000.

Says contest chairman, Joseph Mellon, "We are encouraging poetic talent of every kind, and expect our contest to produce exciting discoveries."

Rules and official entry forms are available from the World of Poetry, 2431 Stockton Blvd., Dept. A, Sacramento, California, 95817.

Lynnhaven Mall

F & M Opens Ninth Virginia Beach Bank

First & Merchants National Bank has announced their recent grand opening of its Lynnhaven Mall office.

The branch, which officially opened for business on Dec. 14, 1981, is a free standing building positioned at the main entrance to the mall at 745 Lynnhaven Parkway. William D. Sessoms, Jr., assistant vice president for F & M, has been named branch manager.

With the addition of the Lynnhaven Mall office, F & M now has nine locations in Virginia Beach and a total of 17 in the Tidewater region. The new branch is equipped with one of F & M's 24-hour anytime bank machines.

Hebrew Taught

The Virginia Beach Campus of Tidewater Community College is the only educational institution in the Tidewater area which offers Hebrew for college credit.

This winter Hebrew I, a three-credit class, will be offered on Monday evenings, beginning Jan. 11 at TCC's main campus.

Instructor is Norfolk rabbi, Dr. Samuel Sobel.

For more information, contact TCC's Humanities Division, 427-3070, Ext. 148.

Winter quarter registration takes place on Jan. 4 and late registration continues through Jan. 14.

Kelly Pre-Season Specials

	Regular Price	SALE PRICE
Folding Disc Bedder	$4575.00	$3700.00
160" Roto Tiller	6980.00	4000.00
Six Row Cultivator	3850.00	3200.00
Four Row Cultivator	2350.00	2100.00

KMC KELLY

ALL EQUIPMENT IN STOCK UNITS. COME BY AND SEE OUR FULL LINE OF KMC TODAY.

Stevenson Ford Tractor, Inc.

1792 South Military Highway
Chesapeake, Virginia, 23320

420-4220

CLIP & SAVE WITH THIS AD!

10% OFF

★ Rubber Stamps ★ Stencils
★ Awards ★ Notary Seals
★ Magnetic Signs ★ Trophies
★ Engraving ★ Plaques
★ Quick Copies ★ Metal Photo
★ Advertising handouts ★ Wedding Invitations

9 to 5 Mon.-Fri. 397-8014

Coupon Good Thru Jan. 31

Lee's CREATIVE SIGNS & GRAPHICS
3202 High St. Portsmouth

DR. ROBERT THOMAS AND DR. WILLIAM HOLCOMB OPTOMETRISTS

Eye Examinations - Glasses
Contact Lenses
Summer Hours
Monday-Tuesday-Thursday-Friday 9 to 5
Great Bridge Shopping Center
Closed Wednesday 482-4022 Saturday 9 to 12:30

Pender And Coward

Three Beach Law Firms Merge; Located On Newtown Road

Three Virginia Beach law firms, Pender Coward Addison and Morgan; Levine and Friedman; and Smith Dickerson and Horne, have merged under the firm name of Pendor and Coward.

According to Nelson W. Coward, "This is the first time in Virginia Beach, and to my recollection, in Tidewater, that three law firms have joined together."

Their merger makes Pender and Coward one of the largest firms in Virginia Beach with 13 practicing attorneys.

"We merged for several important reasons," says Coward. "Our attorneys bring to the new firm over two centuries of experience from well established firms. The combined experience of our attorneys will enable us to better handle all types of cases and by merging we can each pursue our own area of specialization so that we can bring our best abilities to our clients." The firm's partners and associates include: Henry C. Morgan, Jr., partner with Pender Coward Addison and Morgan, is president of the Virginia Beach Bar Association. William B. Smith of Smith Dickerson and Horne, is immediate past president. Says Coward, "Each of these three firms brings its own experience in litigation and commercial law and will complement the others. When a client consults an attorney in whom he or she has confidence with a matter requiring the expertise of a second attorney, we will be able to immediately provide specialized experience."

Members of the new firm will be Nelson W. Coward; H. Lee Addison, III; William B. Smith; Henry C. Morgan, Jr.; Leonard D. Levine; David D. Dickerson; Jerome B. Friedman; Peter C. Manson, Jr.; Thomas S. Shadrick and David L. Horne. Associates will be Burke W. Margulies, Martha D. Burgess and James B. Lonergan.

Offices of the new firm will be in the expanded quarters of the officers of Pender Coward Addison and Morgan and Levine and Friedman of 160 Newtown Road, 4th and 5th floors, Virginia Beach, Virginia.

PICK UP YOUR COPY OF THE SUN!

The Virginia Beach Sun is available at almost every 7-eleven store in Virginia Beach, plus the following other Virginia Beach locations:

7 ELEVEN

House of Gifts 23rd & Atlantic
Post Office 24th & Atlantic
News Center 32nd & Atlantic
Holiday Inn 20th & Oceanfront
Ingram Pharmacy 20th Street
Princess Ann Motel 20th & Oceanfront
The Seabeck Motel 26th & Oceanfront
Simmons Photo 20th & Atlantic
Ocean Beach Motel 23rd & Oceanfront
Guildstown Hotel 29th & Oceanfront
Sun 'n Sea Motel 29th & Oceanfront
Fireside Book Shop 3113 Pacific
Peter Pancake 32nd & Atlantic
LaPlaya Motel 32nd & Oceanfront
Sea Vacationer 34th & Oceanfront
Pembroke Pancake 30th & Atlantic
Sheraton Motel 36th & Oceanfront
Ramada Inn 57th & Oceanfront
Peoples Drugs 920 Laskin Rd.
(Stoney Rd.) 131 Thalia Village Shop
Chamber of Commerce Pembroke Mall
Safeway Pembroke Meadow Independence Blvd.
Lake Wright Motel Rt. 13—N. Hampton Blvd.
Big Star Ft. House Rd. & Shore Dr.
REVCO—Great Neck Rd. Village Center
Va. Beach Gen. Hospital First Col. Rd.
Big Star First Colonial & Laskin
Earle's (Western Auto) Va. Beach Blvd.
Peoples Drugs Princess Ann Center
Virginia Beach Sun Office Basement Rd.
REVCO & A.P. Basement & S. Plaza Tr.
Peoples Drugs Holland Plaza Holland Rd.
Big Star Lynnhaven Green
Winn Dixie—Lynnhaven Parkway Center
Farm Fresh—Lynnhaven PW Manor Square
Safeway Lynnhaven & Holland
Holiday Inn Park General Booth Blvd.
Ramada Inn 6 St. & Oceanfront
Hilton Inn 8th & Oceanfront
The Dunes Motel 10th & Oceanfront
Rose Pharmacy 17th & Atlantic
Aquarian Motel 17th & Oceanfront
Inverness Motel 21st & Oceanfront
The Marjoe 22nd & Oceanfront

Check out the location nearest you, and be sure to pick up YOUR copy of The Sun!

Jenkins Chosen Secretary Of Year

Barbara J. Jenkins, CPS, of Virginia Beach, has been chosen Secretary of the Year 1982 to represent Tidewater Chapter of Professional Secretaries International.

Jenkins is employed by Virginia Chemicals Inc., Portsmouth, and works for Martin D. Waits, Director of financial analysis and internal auditing. She is a certified professional secretary, one of 23 in the Tidewater area, and she serves as CPS chairman for the State of Virginia. Barbara has assumed many chairmanships within our association and is well acquainted with the merits of being a professional secretary.

She also is the coordinator for the CPS review course taught in the Tidewater area, which helps to prepare other secretaries for this examination. She is active in the Dale Carnegie program and also is available for speaking engagements. Barbara is a very enthusiastic representative of the secretarial profession in the Tidewater area. She will represent our area in the Virginia Division category for Secretary of Year in May 1982.

Letter To The Editor

Editor:

Thank you very much for the article in the Dec. 9 issue of the Virginia Beach Sun.

We have received many nice comments about it - how nice it is to see some of the "other side" of DAR work publicized.

We do appreciate the fine coverage you give our many projects.

Judith Connors,
Vice-Regent and Public Relations Chairman,
Lynnhaven Parish Chapter,
Virginia Beach

Never has there been so much for so little in one unique shop.

We're going to give pawn shops a wholesome new image in Tidewater. Because we're clean and bright inside, with more fabulous gift ideas than even Santa can use...and at prices that would even delight old Scrooge! Below is just a partial listing of all that we carry, but remember too, if you need cash, we'll give you top dollar for gold and silver, or let you use it in trade!

• 12 KT., 14 KT., 18 KT., & 20 KT. GOLD JEWELRY • DIAMONDS AND DIAMOND RINGS • CAMERAS BY TOP MANUFACTURERS • MUSICAL INSTRUMENTS • RADIOS • STEREOS • VIDEO EQUIPMENT • FINE WATCHES FOR MEN AND WOMEN • ANTIQUES • SILVER

Authorized Lucien Piccard Dealer

Olde Towne Sales
327 High St., Downtown Portsmouth
Phone 399-4009

"KEEP YOUR FEET CLEAN, AND YOUR WALLET GREEN!"

MEN'S SHOES From $20.00

LADIES AND CHILDREN'S SHOES 3 for $10 While They Last

OVER 5000 PAIRS IN STOCK

545-2101 (Chesapeake)

Shoes & Plaque City
2735 CAMPOSTELLA RD.

OPEN DAILY 10-9

Santti

Rorrer

Serious Psychiatric Emergencies Erupt

Usually Calm Holiday Hectic For Health Staff

By Greg Goldfarb
Sun Editor

The good news: there have been no reports of completed suicides over the holidays in Virginia Beach.

The bad news: calls for emergency psychaitric intervention were unusually high this year in Virginia Beach, numbering 25.

"I haven't heard of any completed suicides over the holidays," said Skip Santti, supervisor, emergency services unit, Virginia Beach Department of Mental Health and Mental Retardation. "But I know our emergency workers had very busy weekends over Christmas and New Year's."

Without divulging the exact number of cases requiring commitment to local psychaitric institutions, Santti said, "there was much commitment activity, basically with suicide attempts, and with cases of those who exhibited assaultive behavior, or were a threat to themselves or their environment."

Santti said emergency mental health workers worked feverishly around the clock over the Christmas weekend, assisting either local police or residents, or both, in emergency psychaitric intervention.

"Usually the holidays are slow," Santti said. "The spring is when our case loads usually increase. But this holiday season we have been going constantly. We handled about 15 cases over Christmas and about 10 more during the ensuing week and over New Year's. All the cases involved different individuals, and all were serious psychaitric emergencies."

Santti said most of the cases were females, with only a few males and adolescents requiring emergency mental health services. Santti also said his reports only reflect emergencies in the private sector, noting that most military emergency mental health cases would be handled at military facilities. Most of the emergencies occured in the evenings.

Santti said usually Christmas holidays serve to hold the family unit intact. There's the normal post-holiday blues, but this year for some reason, the blues had more severe ramifications than in years prior.

"In years past, mental health problems usually calm down over the holidays," Santti said. "Family members are together, and there aren't usually aren't as many problems."

This year was different, possibly because of timing.

"Everyone had timed themselves for the big event, either Christmas or New Years, and often when the events were over they didn't know what to do," Santti said. "Three day weekends gave people plenty of time to get depressed, and the rainy weather, didn't help the matter."

Santti said economic pressures on some people, because of health care benefit cuts, also adversely affect psychological dispositions.

In general, a mentally healthy Virginia Beach community would be one that is educated about mental health.

"The public needs to be educated," Santti said. "They need to know how to deal with the holiday blues, and depression, and its normal for these things to occur."

Santti said most people have short-term and a long term goals, and that when the goals are reached, a mental lull may form. Even if an attempted suicide is a result of the depression, that does not mean the person is necessarily mentally ill.

"People must quickly re-establish their goals after the holidays end," Santti said.

In event the need for emergency psychaitric intervention, call the crisis center, Portsmouth, at 399-6393.

THE POSEY PEDDLER

FLORIST
464-4080
25% OFF
On All Christmas Items!
HAPPY NEW YEAR!
Located in Bayside Shopping Center
2104 F Pleasure House Road 464-4080

Otherwise Calm For Most Police

Store Break-In, School Burglary

By Greg Goldfarb
Sun Editor

Even though Virginia Beach mental health emergency counselors were busy over the holidays, local police say it was pretty quiet for them.

"It was quiet during the day," said Virginia Beach Sergeant H. D. Carr, first precinct. "Generally what occurs is that the suicide and death rates go up and we have noticed an increase in that area in the past on the actual holidays."

Detective W. M. Canfield, CAP (Crimes Against People) Division, police headquarters, municipal center, said what deaths do occur around the holidays involve the elderly and those terminally ill, usually for psychological reasons. In other words, they lose "the will to live," as it is sometimes called.

Canfield also said the holidays were quiet around his unit.

"Yes, that's typical," he said. "We slim down to a skelton squad. If people want off they usually get it. It's like the bad guys take a day off too."

Canfield said some holiday burglaries have not been reported because residents may have been out of town over the holidays and have not yet discovered the break-in.

In the second precinct, Virginia Beach Police Lieutenant E. E. Rorrer said his precinct too had been quiet over the holidays, but noted that "calls for service went up more than we anticipated."

Rorrer also said the new year's holidays were quieter than usual.

Third Precinct Sergeant G. O. Andrews said, generally it was quiet where he was, reporting, "we had the normal amount of accidents, about 30, and about five or six suicide attempts."

Two burglaries occured in the third precinct. One at a small supermarket on Diamond Springs Road, and another at Aragona Elementary School.

"A Junior Market was broken into last Sunday night," Andrews said. "They kicked in the front window, took cigarettes and beer, got into their vehicle and left. Officer D. C. Freed found the men while he was on patrol, parked in an apartment complex parking lot with all the stolen merchandise."

"We're still investigating the elementary school break-in."

Documented By . . . **City Council Actions** *. . . Sun Reporter Lee Cahill*

Council Concerned With Community Health

Avalon Terrace Residents Lose Fight

Residents of Avalon Terrace have lost their fight to keep their septic tanks and will be forced to hook up to the city sewer system.

Virginia Beach City Council Monday afternoon cleared the way for sewer installation in the area by authorizing City Manager George L. Hanbury to acquire the required right of way for the sewer construction project.

However, Hanbury also was asked to investigate charges that residents were misled into making expensive improvements to septic systems with the understanding that city sewer would not be available any time soon.

Karen Mitchum, of 609 Baden Avenue, said she spent $1400 for a new septic system when she built an addition to her home in 1980. She said she had inquired about city sewer but that the Health Department, which had to approve the septic tank and draw plans for it, said nothing about the approaching sewer system.

Avalon Terrace, where Ms. Mitchum lives, is one of the areas identified by the Health Department as a potential health hazard. Health Director Dr. George C. Sjolund said that the systems are over 15 years old and 15 have needed repairs in the last ten years with a current failure rate of more than 10 percent. When a failure does occur, he said, sewage effluent lies above ground and runs off according to the surface drainage pattern which constitutes a health hazard. Since sewers cannot be added when the property is condemned, they have to be available ahead of time, he said.

Opponents of city sewer maintain that their septic tanks are adequate and that city sewer costs are too high. The property owners will have to pay as much as $4,000 for city fees and hook-up costs and private plumbing costs.

Some residents favor city sewers.

Dee Kershaw, of 713 Avalon Avenue, said the development is one of the older neighborhoods in the city and that she was forced to hook up in 1975. She is concerned now about the health hazards posed by the septic tanks in an area of high water tables. She asked, however, that the city provide for some flexibility in the schedule of payments because of the many older residents and retirees who are on fixed incomes. She said that if the neighborhood had been presented alternatives for payment, the divisiveness in the neighborhood would not have occurred.

The city presently has exemptions and installation plans for utility payments.

City Manager George L. Hanbury said that Kershaw was talking about liberalizing the city's plan.

John Fisk said that over 90 percent of the residents do not want or need city sewer. He said that less than 40 homes are on sites less than an acre and that he knew of no malfunctioning septic tank.

He suggested that if the city went ahead with the plan it should give residents up to three years to pay the costs. William H. Poole suggested that people should be required to hook up only when their septic tanks fail.

Madeline Powell said that a neighbor of hers had the same experience as the Mitchums. She said requiring the hook-ups places an unfair burden on the people.

Councilman Reid Ervin said that the enterprise system is designed to bring everybody into the system so that everybody would share the cost. All that the statement of Dr. Sjolund does, he said, is change the priorities. Regardless, all will get sewers, he said. It's just a matter of when. He said that everybody wants to blame Dr. Sjolund and that Council seems like an ogre.

Councilman John A. Baum said that septic tanks are designed for rural areas. They inevitably end up with pollution and nitrogen seeping up through the soil. He said that the objections should have been heard when the bond referendum, which approved the projects, came up.

Councilman Patrick L. Standing said that even if the bond issue had failed the city would have been forced to put sewers in areas where a health hazard exists.

Pollution from septic tanks has been the experience of all health departments in the nation, Baum said.

Ervin said the systems will gradually pollute the ground-water system. "It took Love Canal 30 years to show up," he said.

Councilwoman Barbara Henley said that the Health Department now denies septic tank permits even on large acreages.

Councilwman Reba McClanan cast the sole vote against acquiring the right of way.

Maloney's Compensation

At an informal meeting of City Council Monday afternoon, Councilman Reid Ervin asked for information on provisions for the family of police officers and firemen killed in the line of duty.

Finance Director Giles Dodd said that under the city's life insurance policy, Maloney's family will receive four times his annual salary (for normal deaths the amount is twice the annual salary), Social Security payments and compensation from the state of $10,000 and from the Federal Government of $50,000 under the Law Enforcement Administration Act. The family also will receive 500 weeks of workmen's compensation which will amount to $220,000.

Councilwoman Meyera Oberndorf also suggested the City prepare a resolution of appreciation to be sent to the State of New York for the hospitality shown Virginia Beach residents at Maloney's funderal on Dec. 31. "I've never seen the type of hospitality here that was extended to us up there," she said.

Hoffman GALLERIES
AUCTIONEERS APPRAISERS ANTIQUARIANS
A NORFOLK TRADITION EST. 1922
5625 VA. BEACH BLVD., NORFOLK
DIAL 461-6333 or 461-6329
ESTATE AUCTION
LOCAL AREA ESTATES, COLLECTIONS
SAT., JAN. 9, - 10 A.M.
ANTIQUES—OBJECTS OF ART
18th & 19th CENTURY FURNITURE
FEATURING, IN PART: IMPORTANT SIGNED Cut Glass, OLD STAFFORDSHIRE, PARIS porcelain 7 Canton Large Dinner Services. Large Collection ANTIQUE Rose Medallion Porcelains 60 Pieces (Purchased in Shanghai Antique Shop in 1860); SAMURAI SWORD IN IVORY SCABBARD; SET Of 12 Finest European 24K Gold Leaf Porcelain Service Plates; EARLY PEWTER & BRASS. Historical Documents, Papers, Broadsides, Oil Paintings, From 1744 to 1880; FINE OLD Gorham STERLING SILVER TEA & COFFEE SERVICE, FLATWARE,
ESTATE JEWELRY SOLD AT NOON
DIAMONDS & GOLD, U.S. GOLD COINS
LARGE WOOD CARVED FIGURES OF KWAN YIN & HORSE; HAN DYNASTY STYLE TOMB FIGURES. SOAPSTONE.
50 FINE HAND KNOTTED ORIENTAL RUGS.
Exhibitions Wed., Thurs., Fri. Preceeding Sale.
Master Charge & Visa Accepted.

WRECKANOMICS
COMES TO
VIRGINIA BEACH
DRIVE A USED CAR AND SAVE

RENT A WRECK
11.99 PER DAY
25 FREE MILES EACH DAY COME VISIT US AT OUR NEW LOCATION IN VA. BEACH, WE'RE ON HOLLAND RD. AT HOLLAND RD. AUTO SERVICE ACROSS FROM THE TWIN DRIVE IN THEATER.
853-2323 3665 N. Military Hwy. at Harview Ave. Norfolk
499-9666 4640 Holland Rd. Va. Beach

Mill Outlet
Losing Lease
Everything Must Go!
PRICES
DRASTICALLY REDUCED
Suggested Retail on Famous Brands such as
Cannon's Best (100% Cotton) Royal Classic Towels
Fieldcrest and Burlington Comforters
Bath Sheets • Shower Curtains • Accessories
And More
No Credit Cards • All Sales Final
Everything Must Go!
Towels N' Such
Mill Outlet
325 Laskin Road, Va. Beach
2 Blocks from Ocean
Across from Rowes

Documented By . . . **City Council Actions** *. . . Sun Reporter Lee Cahill*

Priorities Set

Traffic Signals, More Personnel

The city is so far behind in the installation of traffic signals that Virginia Beach City Council has unfrozen three positions among the 46 frozen last year in an economy move.

To compensate for the restoration of the three traffic engineering technician positions in the Public Works Department, City Manager George L. Hanbury will select three other positions at comparable salaries (at the $10,000 to $12,000 range) to freeze. They will be selected among openings which are not presently filled.

Twenty of the 46 positions previously were reinstated and Council seemed reluctant to add more without a trade-off.

At an informal meeting of Council Monday afternoon, Hanbury said the city was 24 months behind in installation of the signals. He submitted a priority schedule listing 36 projects. He said that at the rate the requests for signalizations have been coming in the city has a backlog which will take the next four to five years to complete.

Public Works Director Oral Lambert said the additional personnel will allow the city to utilize equipment it has. The technicians will add a fourth man to the two-man crew on the day shift, a second man on the midnight to 8 a.m. shift and a maintenance worker.

Restore positions

Councilwoman Reba McClanan wanted to know whether Hanbury's request meant that he intended to restore all 46 positions. She said the city needed to be very hesitant about taking the money. "I want to keep the fund as high as possible," she said.

Councilman Reid Ervin said that "once you get people on the payroll you never get rid of them." He suggested having the work done by a contractor.

Hanbury said that the city has a backlog of four to five years and couldn't recommend a contractor. He said the city has many inquiries from citizens about the signals and that they can't understand why the work isn't done immediately. "Your're going to continue to hear from civic leagues," he said.

Mayor Dr. J. Henry McCoy Jr. said that roads are the city's number one problem and that the problem should be addressed.

Vice Mayor Harold Heischober agreed and said that if only one person could be prevented from getting maimed in an accident the city should consider speeding up the installation of the signals.

Councilman E. T. Buchanan suggested a trade-off and Hanbury agreed to do that.

Priorities

Following is a priority schedule: Northampton/Pleasure House, Va. Beach Blvd../Oceana Blvd., Green Run Blvd./Holland Rd., Witchduck Rd./Brady Ct., London Bridge Rd./Shipps Corner, Little Neck Rd./Kings Grant Rd., 19th St. Signal System, Newtown/Broad Meadows, Indian River Rd./Reon Dr., Providence Rd./Reon Drive, Lynnhaven/Potters, Oceana Blvd./Southern Blvd., Kempsville/Lock Lane, Kempsville/Fairfield Blvd., Lynnhaven Pkwy. Interconnect, Kempsville/Providence Rd., Kempsville/Stratford Chase, Kempsville/Old Kempsville, Providence Rd./Edwin Dr., Witchduck Rd. Interconnect, S. Lynnhaven/Silina, Shore Dr./Diamond Springs, Diamond Springs/Bayside, Independence Blvd./Pleasure House, Independence Interconnect, Rosemont/S. Plaza Trail, Rosemont/Silina, Shore Dr./Independence Blvd., Independence/Baxter/Route 44, Witheduck Rd./ Greenwich, Birdneck/Waterfront, Great Neck/Potters/London Bridge, Holland/Landstown Rd., Oceana/Bells, Laskin/Baltic, Lynnhaven Pkwy./Magic Hollow, (warranted but not budgeted).

Six Seats Up

Mayor McCoy Will Run

Virginia Beach Mayor Dr. J. Henry McCoy Jr. will seek his third term on City Council during the May Councilmanic election.

McCoy, a dentist with offices in Pembroke II, will be a candidate for the Kempsville Borough seat which he has held for the past eight years. He is the first aspirant to formally announce his candidacy. The announcement was made at a press conference Tuesday afternoon.

He said he would not be reseeking the mayor's job but would not rule it out. He said that he would like to go back one more time because of his involvement in crucial and yet unfinished matters such as securing a water supply for the city and road and highway construction. McCoy said he now has experience which would be worthwhile to the city.

McCoy said that the city's education system which has been so good is now facing budgetary problems so that it is more necessary than ever to keep education standards high while keeping taxes down. He said the way to do this is to expand the local tax base.

It will help, he said, to have someone working on these problems who knows something about them.

Mayor McCoy also is interested in pursuing his almost solitary campaign to have an elected mayor on a fulltime basis.

McCoy is one of six Council members whose terms end this year. The others are Reid Ervin and Patrick L. Standing, at-large members; Barbara Henley, Pungo Borough representative; Dr. E. T. Buchanan, Lynnhaven Borough representative, and Dr. Clarence A. Holland, Bayside representative.

Hanbury Charges

State Is Dragging Feet

Delays in the Princess Anne Road construction project will cost the city of Virginia Beach millions of dollars, and all, City Manager George L. Hanbury said, because the state is "dragging its feet."

"The state is not paying one penny of it," Hanbury told City Council at an informal session Monday afternoon, but "the State has done nothing but drag its feet."

Hanbury said he had called Harold C. King, Department of Highways and Transportation Commissioner, and written letters for four years. The project was started in 1976, but the road still seems to be two years away from advertising for bids.

In a recent letter to King, City Public Works Director Oral Lambert pointed out that in a letter dated April 7, 1980 King said the project would be ready for advertising for bids no sooner than the latter part of 1981, but "the best advice that we have from the Department is that the project is still some two years away from advertisement."

The road is being funded 44 percent by the Navy from defense access funds and 56 percent from the city. The Navy, however, bases its participation on estimates done in 1977 and has a ceiling of $1.1 million. The project then was estimated at $2.5 million placing the city's 56 percent at $1.4 million. The current estimate is $4.4 million increasing the city's participation to $2.1 million or more.

Councilwoman Reba McClanan said she spoke to her husband, State Delegate Glenn McClanan, who learned the plans were in Suffolk and that the city had been expected to acquire the necessary right of way in ten to 12 months. She said the city was supposed to have acquired 80 percent when it acquired 20 percent.

Hanbury said the reports from the state were "a bunch of bunkum."

He said the state is "not prepared to tell us what type of right of way to acquire."

McClanan said she had never heard so many different stories from so many different people.

Councilman Reid Ervin said, "I know you do get different answers. The state is responsible for designing the project."

Alternatives Sought

Schools Losing Impact Funds

Virginia Beach schools already face a loss in Federal impact aid for the current fiscal year, but Superintendent of Schools E. E. Brickell expects to lose all of the aid in the future.

In a report to School Board and City Council members released Monday afternoon, Brickell suggested a joint meeting of the two groups to study various alternatives "so that we will all be moving in the same acceptable direction in attempting to effect a solution to this very complex problem."

He said he would begin to prepare various alternatives to impact aid early this year.

Brickell said Virginia Beach will still be left with a substantial number of federally-connected children to educate. Impact aid is based on the number of federally-connected children in a school system.

He said Congressman William Whitehurst's office reported the total impact aid for the 1981-82 school year would be $5,432,944 or approximately $1.6 million short of the $7 million budgeted. The difference would be made up from the contingency fund, City Manager George L. Hanbury said. The fund was increased during the budgetary process in anticipation of the cut.

Plumbing Board

Hendricks Appointed

William L. Hendricks has been appointed to the Board of Plumbing and Mechanical appeals to fill the new position created by Virginia Beach City Council last September bringing membership of the board to five.

Council made the appointment Monday afternoon and accepted as part of the record the appointment by the Circuit Court judge of Floyd Waterfield to the Board of Zoning Appeals for a five-year term.

Trash Bowl Regatta sailors rest between races.

9th Trash Bowl Regatta

Peanuts For Prizes

By Greg Goldfarb
Sun Editor

Twenty-two participants competed this year in the Ninth Annual Trash Bowl Regatta, held on New Year's day at Mount Trashmore.

Sponsored by the Broad Bay Sailing Association, including 80 Virginia Beach families, and the Norfolk Naval Sailing Association, three races were held, each race lapsing 15 to 20 minutes.

The racers sailed an olympic course, said B.B.S.A. member Jack Huenerberg, which is shaped basically like a triangle.

Sailors sailed 14 foot Force 5 sail boats, and Sun Fish. The boats weigh about 150 pounds, can reach speeds of eight to 10 knots, and are manned by one man crews.

The race is held strictly for fun, with prizes consisting of rose painted bowls of peanuts for the hearty seamen.

Huenerburg said most of the competitors sail year round, and that the Trash Bowl Regatta is one of the more popular local events. And although weather for the race was miserable, it was not uncomfortable for the sailors wearing hot, tight wetsuits. Temperatures were in the 50's.

RESULTS!

"I sold my truck the very first day my classified ad ran in The Virginia Beach Sun and the Chesapeake Post. I had many other calls on it that I had to turn away. I'm going to sell a motorcycle next, because I know Sun classifieds get results!"
—Mrs. Georgia Porter, Virginia Beach

1976 CHEVROLET 1/2 ton pick-up truck. Short wheel base, camper sheel. Will trade for small station wagon or van or sell for $2,295. 499-4487.

A 20-word classified ad in The Virginia Beach Sun costs only $4 a week, or four weeks for $12.

Call 486-3430

SUN CLASSIFIEDS WORK!

Virginia Beach Classified Ads

Selling, renting or hiring? Virginia Beach Sun Classified ads are the answer.

Place your low. cost, quick acting classified ad today. Call 486-3430 or mail the handy coupon. We're here to help you with your ad.

20 words or less, 1 week, $4.00 - 20 words or less to run 4 weeks, only $12.00 (The fourth week is free). Your ad will run in each issue of The Chesapeake Post and Virginia Beach Sun.

My classified ad_____

Please run ad for ( ) or ( ) til stopped. Cost is $12.00 for 4 weeks for first 20 words, 20¢ for each additional word.

☐ Please Bill Me ☐ Payment Enclosed

Name_____

Address_____

City_____ State____ Zip_____

Mail to SUN/POST Classifieds
138 Rosemont Road
Virginia Beach, Virginia, 23452

Announcements

M.B.E. & W.B.E. FIRMS, Luke Construction Co., Inc. is seeking bids from minority and female owned contractors and suppliers for participation on the following Virginia Department of Transportation and Highways project. To be let on January 20, 1982 Job DES. 20-82 cities of Chesapeake and Portsmouth (replacement of bridge and approaches over western branch of Elizabeth River, Rt. 337/Portsmouth Blvd.) Interested firms should contact T. R. Sharpley, M.B.E. co-ordinator, Luke Construction Co., Inc. at 499-2379.

1 1T 1-6

COMPAT - A - DATE
Take 1 minute to listen to recorded message 1-803-871-9852 or call 1-803-871-9851 or write Compat-A-Date, P. O. Box 1823, Summerville, S.C. 29483.
TFN

WIDE CHOICE
For a wide choice of buyers, renters, workers in your neighborhood, use low cost classified ads in your hometown newspaper. Get results quick!

Autos

MUSTANG II - 1978 auto., air, AM-FM 8-track stereo, 14" radial tires plus 2 snow tires, new paint job, looks great. Excellent condition, must see to appreciate. $3,800. 425-8465 after 6:00.

4 4T 1-13

GRANADA - 1979, 2 door, auto., air, AM-FM stereo cassette, power steering and brakes, 6 cylinder. Economical. Light blue with white vinyl top. NADA says $4650, I say $4200 or best offer. 4664-9501 after 4:00.

4 4T 1-20

PONTIAC FIREBIRD - 1977 formula, 305 cu. in., air, auto., power windows, locks, steering and brakes. Tilt wheel AM-FM stereo, good gas mileage. Excellent condition. $4150 or best offer, 461-9258 anytime.

4 4T 1-13

VOLVO - 1980 GL auto, air, AM-FM cassette stereo, sunroof, tinted glass, just tuned. Excellent condition. Garage kept. 19 mpg. city. 420-1201.

4 4T 1-20

Autos

FORD ESCORT - 1981, 4 speed, AM-FM cassette stereo, thermo guard, cloth seats, 13,000 miles. Excellent condition. $5,995. Must sell. Call Tina, 340-5005.

4 4T 1-20

MUSTANG - 1981 3 door with T-Top, AM-FM cassette stereo, air, auto., power steering and brakes, cruise control, reclining seats, rear window defoger, wire wheel covers, extended warranty. 4500 miles. $6500. 497-3391.

4 4T 1-13

PORSCHE - 1979, 924. Like new, 11,900 actual miles. $12,900 481-3470.

4 4T 1-13

DATSUN - 1979 280 ZX, garage kept, showroom condition, low miles, 5-speed, air AM-FM stereo, GL package, regular gas. $9769. CLEAN. 489-4018.

4 4T 1-13

NOVA - 1976 auto., air, AM-FM stereo, power steering, 40,000 original miles, never wrecked. $2,500 firm. 588-8299 after 4:00 and weekends.

4 4T 1-13

VW - 1975 super Beetle LeGrande, Special Edition. Classic. Needs work. $1,800 or best offer. 855-6985.

4 4T 1-13

OPEL 1975 Manta, 4-speed, 74,000 miles, radio, new paint and tires. No. 6 inspection. Great condition. $1,750. 464-6472. after 3:30.

4 4T 1-13

TOYOTA-COROLLA - 1980 SR5 Hatchback, 5 speed, air, AM-FM stereo, loaded. Black sports package. 15,000 miles. $6600. 547-4697.

4 4T 1-6

BUICK - 1980 Skylark, 2 door, auto., air, power steering. $4,595. 481-3470.

4 4T 1-27

MONTE CARLO - 1979, 33,000 miles. Excellent condition. $4,500. 481-5944.

4 1T 1-6

VOLVO - 1975, 164, 60,000 miles, sunroof, AM-FM stereo cassette, power windows. Very good condition. Must sell. No reasonable offer refused. 489-8681 anytime.

4 4T 1-27

CAMARO - 1979 Z-28, auto., air, AM-FM 8 track stereo. 4 new tires. Very good condition. $5,400. 627-9132 anytime.

4 4T 1-27

HONDA - 1980 Accord, 5-speed, garage kept, full service records, 63,00 miles, AM-FM cassette stereo. Excellent condition. Must sell. 422-8667 after 5:00.

4 2T 1-6

Trucks

C-10 FLEETWOOD LONGBED - Chev. Pick-up truck. Auto-power-air-8 track stereo- AM-FM radio. Needs minor body repairs - no tailgate - engine just worked on. Very good running condition. $4,200.00 or best offer. 467-9158 days.

TFN

Trucks

JEEP - 1978 PICK-UP. Auto., air, AM-FM 8-track stereo, electric winch, fog lights, low range gears, 29,000 miles. Good condition. Best offer. 428-2432.

5 4T 1-20

Motorcycles

YAMAHA - 1978 XT500 Enduro. Street legal. 1,700 miles. Silver. Mint condition. $975. 464-6472. after 3:30.

7 4T 1-13

HONDA, 1979 GL-1000 GOLD WING - Black with gold trim, Windjamer with AM-FM Stereo, cassette tape player. Complete Tour Pack. Cruise control. 11,000 miles. Garage kept. Excellent condition. $4,500. Call 547-8413 after 5 p.m.

7 TFN

SUZUKI - 1980 TS100 Street and Trail bike. Runs great. Lots of fun. Excellent condition. Garage kept. $600. Call 486-3430 between 8:30 and 5:00.

7 TFN

SUZUKI - 1977 TS125, 6,600 miles, 2 helmets, extra tire, Great starter bike for male or female. Runs great. $350. negotiable. 497-2463, if no answer, 623-3622, ask for Stanley.

7 2T 1-6

Boats

WINTER SPECIAL - Mercury 20 h.p. outboard. Long shaft with 6 gallon tank. Runs on regular gas. Has been stored. Runs great. $200. Call 486-3430 between 8:30 and 5:00.

8 TFN

Help Wanted

CITY OF VIRGINIA BEACH
In accordance with the requirements of Section 3, of the Housing and Urban Development Act of 1968, Part 135, the City of Virginia Beach posts job vacancies continuously with each of the following:
Beachwood Civic League
Burton Station Civic League
Doyletown Civic League
Gracetown Civic League
Newlight Civic League
Newsome Farm Civic League
Queen City Civic League
Reedtown Civic League
Seatack Civic League
Kingdom Hall Jehovah's Witness
New Jerusalem Church of God in Christ
St. Stephen's Church of God in Christ.
Morning Star Baptist Church
Newlight Baptist Church
House of Prayer for All People
New Hope Baptist Church
First Baptist Church of Lynnhaven
Tabernacle Holiness Church
Virginia Employment Commission
We urge all Target area residents to review these job listings and apply for any City position for which they quality. For further information, contact the City of Virginia Beach, Department of Personnel, 427-4156.

10 1T 1-6

Help Wanted

AVON -The Most Successful Direct-Selling Company In The World is looking for people who want to make good $$$. FULL-TIME OR PART-TIME. Call 499-5333.

10 4T 1-27

BORMER AMWAY DIAMOND starts more profitable and realistic business. Interested in doubling your income? We have the strongest, best trained and fastest growing organization available to help you. For more information, call 301-297-7844 between 5 and 7 p.m.

10 4T 1-6

PART TIME. - Good earnings. Set own hours. Call 468-5921 AFTER 6:00 or weekends.

TFN

Business Opportunity

VIDEO MOVIE STORE - Turnkey operation, active club membership, newest & best home entertainment. $15,000 plus inventory. Write to suite 131, P. O. Box 2400, Va. Beach, Va., 23452.

12 4T 1-20

Pets

ROTTWEILER PUPPY - Large 8 month ole male, housebroken. Serious inquiries only, $700.

13 4T 1-20

REGISTERED QUARTERHORSE COLT - 1 year old. Sire is "rocky's Desire". $700 firm. 421-9022.

13 4T 1-20

GOATS - $35 and up. All colors and all sizes. 421-9022.

13 4T 1-20

TROPICAL FISH - Marine tropicals, birds, small animals and reptiles. Prices and quality combined to make the best values. Seashore Tropical Fish & Birds. 4801 "B" Shore Dr., Bayside Shopping Center. Shore Dr. and Pleasure House Road. Mond. - Sat. 10-9 sun. 12-5. 460-5220.

13 TFN

DOBERMAN PUPPIES - AKC registered. Females, $100, Males $125. 397-1936, 399-1131.

13 4T 1-6

Appliances

ELECTROLUX VACUUM CLEANERS. Full warranty. Factory rebuilt by Tacony. $99.00 to $299.00. Great Bridge Sewing Center, 368-A S. Battlefield Blvd. 482-1161.

14 9T 2-24

KIRBY VACUUM CLEANERS - Completely reconditioned by Tacony. Full warranty. $249.00 to $299.00. Great Bridge Sewing Center. 368-A S. Battlefield Blvd. 482-1161.

14 9T 2-24

CONVECTION OVEN BROILER - Toastmaster System -4. Bakes, broils, slow cooks, speed cooking. Only 6 months old. Sell for $100.
588-0273.

14 4T 1-13

Appliances

21 CUBIC FOOT KELVINATOR frost free refrigerator. Gold or yellow tone. Top freezer. Excellent condition. $300. 486-0235.

14 4T 1-13

DRYER-KENMORE GAS. - Excellent condition. Set up for LP gas, can be converted to natural gas. $200 or make offer. 499-8266.

14 4T 1-20

WASHING MACHINES - dryer, refrigerators, gas stoves. 6 months guaranteed. 488-9659. We will install.

14 TFN

Articles For Sale

VIDEO GAME—ODYSSEY, - baseball, golf, alien invaders, armored encounter-subchase, gunfight 2000 AD, basketball-bowling, speedway-spinout, helicopter rescue. Used. 3 months, $175. 424-1237.

15 4T 1-13

SEWING MACHINE - Sears best model. 5 years old. Has had very little use. Attachments are still wrapped in plastic. Paid over $600, will sell for $250, negotiable. 463-4485.

15 4T 1-6

8' METAL LIGHTED SIGN. Mobile or stationary. 110 volts. Good condition. Valued at $1000. sell for $150. Stainless steel sink, 6', 3 compartment commercial on legs. Reasonable. 481-6210.

15 4T 1-6

KITCHEN TABLE - Booth style; interior and exterior doors, standard size, van stereo, 2 speakers and 45 watt amp., Johnson 2 hp. motor, camping accessories and more. 485-3250 before 5:00.

15 1T 1-13

BAKERY EQUIPMENT - Freezer, 4 door refrigerator with compressor, 2 back bar showcases, pans, grease trap, Fish oven-Model 75. 495-1054 or 460-0805.

15 4T 1-20

CRYSTAL - Service for 8. Etched fine crystal stemware, Sherbert, wine, water and ice tea glasses. 40 years old, 31 plus 1 pieces. 545-0900, 545-2793.

15 4T 1-20

DOLL HOUSE - Handcrafted Swiss Chalet. Built to last a lifetime. Completely finished. Sturday. 6 rooms. Balcony 28" high, 26½" wide. Must see to appreciate. 547-3967.

15 4T 1-6

QUALITY TENNIS TABLE - folding 5' x 9' with rolling stand, 4 paddles, balls and net. Excellent condition. New - $165, asking $99. 426-6697.

15 4T 1-13

BUTCHER BLOCK Solid. Big maple top with sturdy legs. Completely reconditioned. $265. 482-3252.

15 4T 1-13

FIREPLACE INSERT - Kodiak, blower, about 2 feet deep. Good condition. 543-0979.

15 1T 1-6

SILVER FLATWARE - Gorham, 48 pieces, brand new, Strasberg pattern. Valued at $4,200, asking, $1,700. 547-7648..

15 4T 1-27

Virginia Beach Classified Ads

Furniture/Household

3 PIECE SOLID TEAKWOOD STEREO CABINET - 85" long, lots of storage space for tapes and records. Has Sony reel-to-reel tape deck & Sny receiver SR 6050. 30 watts per channel, 2 Sansui speakers, SP2000. Space in cabinet for turntable. $900. 588-5811.
16 4T 1-20

SOFA, LOVE SEAT, CHAIR - Chocolate brown, beige, off white zig-zag pattern with all loose & zippered cushions. Brand new, never used. Paid $1100, asking $800 firm. Terms available. 460-0897 or 499-5264.
16 4T 1-20

FRENCH PROVINCIAL - Lazy Boy recliner, couch and chair, off white and gold. Coffee table with marble inlay and glass cover. 2 end tables, like new, $300. 488-5881 after 5:00.
16 4T 1-6

BEDROOM SUITE - Maple spool, twin beds, matching chair, 5 drawer chest with mirror, 4 drawer vanity with mirror, bedside table. Bed spreads with matching drape. 3 scatter rugs, $500. 489-9354 noon to 6:00.
16 4T 1-6

TABLE-ANTIQUE OAK - 36" x 60", rectangular, 4 matching oak chairs. Good condition. $425. 428-5465 after 5:00 and weekends.
16 4T 1-13

ACCENT TABLE - Ethan Allen, solid cherry, Georgian Court, hexagon. 460-5482.
16 1T 1-6

LIVING ROOM - Trendline, herculon, beige sofa, loveseat and chair. $300. 547-7996.
16 1t 1-6

COFFEE TABLE - Ethan Allen, antique pine. No. 12-8021, $175. Magnavox console stereo. French Provincial. AM-FM, turntable. $125. 547-5813.
16 4T 1-20

Antiques/Collectibles

PLATFORM ROCKER - tapistry on seat, back & front, $150. Ladder chair with woven seat, $100. Lowboy chest of drawers, 2 large drawers and 2 smaller drawers, $400. All very nice, beautiful. 465-1221.
17 4T 1-13

IVORY COLLECTION - Statues, Netsuke, Oriental screens, silks. Cloisonne necklaces; Vases and Boxes. 1804 Granby St., 625-9119. Daily 10-5.
TFN

GERMAN BOOKS - 1800's. Bible, children's, craft, etc. A large trunk of books, $100 for all. Good condition. 481-6210.
17 4T 1-6

Positions Wanted

PRACTICAL NURSE - Desires private duty. Local references, 14 years experience. Contact 495-2644 anytime.
11 4T 1-27

Musical Instruments

ORGAN-HAMMOND M-101 - 2 key boards plus foot board. $600. Bench, $15. Excellent condition, 461-5386.
19 4T 1-20

PIANO-KNABE - 5'7" Grand Rosewood, rebuilt, $4500 tuned and delivered, locally. 623-4075 after 7:00 weekdays, anytime weekends.
10 4T 1-6

1951 MARTIN MANDOLIN - Good condition. $400. 543-3069.
19 4T 1-6

ORGAN—Hammond Chord 96 one finger chords plus bass, instruction books and bench. Excellent condition and appearance. Blond wood. $250. 497-5463 or 420-0073.
19 4T 1-6

Television/Stereo

25" RCA COLOR TV console, remote control, 2 years old, like new, perfect condition. Paid $1,095, asking $500. 543-5701 or 420-7594 after 6:00.
20 1T 1-6

TV—MAGNAVOX 25" color console, must see to appreciate. $275. Solid oak desk or vanity, hangs on wall with chains, 2 mirrors and lights, paid $600, asking $125. 420-0255.
20 4T 1-20

Jewelry

DIAMOND ENGAGEMENT RING - Brilliant cut, round Tiffany mounting, .59 carats, VSi clarity, appraised, $2,510, sacrifice for $1,500. 497-3230.
21 4T 1-20

Wanted to Buy

OLD RADIOS - 1917-1933 Tubes, parts, horn speakers, crystal sets and repair manuel. Call after 4:00, weekdays, 486-0428.
23 TFN

CASH PAID - Va. Beach Antique Co. pays cash for antiques and old furniture, clocks, glassware, imaps, china, oil paintings, oriental rugs, old iron & tin toys. We buy one piece or entire housefulls. Also, good used furniture. Call 422-4477 between 8-6 p.m.
TFN

WILL PICK UP ANY unwanted Kenmore or Whirlpool washers. Also, clothes dryers for $10 each. 486-4098.
23-TFN

NORVIEW - RARE COINS Norfolk's most complete. Buy, sell, trade. Buying silver coins. 42 Southern Shopping Center, Norfolk. 853-8118.
CBDTF

Good Things to Eat

VA. BEACH SEAFOOD CO. - 1706 Mediterranean Ave. 4 blocks from the ocean. Fresh seafood daily, trout, spot, flounder, white perch, oysters, shrimps, scallops, crab meat. 428-4844.
24-TFN

Firewood

WINTER'S HERE! Is your wood? If not, don't freeze, call us at 583-2647 for rapid delivery. Ash or oak, $100 cord, delivered. ½ cord, $60. ¼ cord, $35. RAPID DELIVERY.
27 TFN

FIREWOOD - All hardwood. Cut to order. 16" - 24" split and delivered, $100 a cord. 499-7765, 424-5452.
27 6T 1-27

HARDWOOD - Partially seasoned, maple, $90 cord. Split and delivered. Call 497-7033.
27 4T 1-20

FIREWOOD - Oak, maple, split and delivered. $85. cord. Heavy duty log splitter for sale. 428-4001.
27 TFN

FIREWOOD - 1 ton truck load. All oak, cut 17-20 inches, split, delivered, 2,300 pounds. Fast service. $70. 393-0277.
TFN

FIREWOOD - $55 to $75 per ½ ton pickup load. Call to order, 467-3618.
TFN

Lawn and Garden

GROW YOUR OWN FRUIT - Free copy 48 page Planting Guide Catalog in color. One of the most complete lines of plant material offered, including fruit trees, berry plants, grape vines, landscaping plant material. WAYNESBORO NURSERIES - Waynesboro, Va., 22980.
28 4T 1-27

PROFESSIONAL LANDSCAPING AND LAWN SERVICE - Free estimates. 543-4949.
28 4T 1-6

MULCH-BUTLER AND SON, Shredded wood and bark hardwood, truckload, any size. Protect your shrubs. Get now while on sale. We deliver in one day. 853-0250 or 855-7467.
TFN

Business/Office for Rent

OFFICE SPACE FOR RENT - Great Bridge. 818 square feet, 800 square feet or 340 square feet, or combination thereof. (3 separate suites, paneled and partitioned to suit tenant) $7.00 per square ft., plus Vepco. Must see to appreciate. ¼ mile from Civic Center, 547-4095/3264.
30 TFN

Apartments for Rent

APARTMENT - Headquarters. Great Bridge. 4 locations, one 2 bedroom apartments. From $249. Rental office - 482-3373, evenings, 482-1492. 369 Johnstown Rod.
TFN 8-27

GREEN RUN - ADULT LIVING near Oceana & Dam Neck. 1,2 & 3 bedroom apts., also townhouses with private patios, swimming pool & tennis courts. Short term lease available. Heat & hot water included. Rents start at $320. The Pines, 468-2000.
31 TFN

Services

PLASTER & DRYWALL REPAIRS. Textured ceilings, also painting. Reasonable. Call 855-3782. Samson Drywall & Plastering.
35 4T 1-6

EXPERIENCED INTERIOR PAINTER - Reasonable prices. Call 424-2559 before 6:00 p.m.
35 4T 1-20

PLUMBING AND HEATING REPAIRS - nights, weekends. $20 per hour. Estimates on some types of work. 427-5713 or 428-5094, leave message.
35 4T 1-13

CERAMIC TILE - Bathroom remodeling, old and new, any type. Reasonable prices. Satisfaction guaranteed. Call anytime. 460-0819.
35 4T 1-6

Carpentry

CARPENTRY, PAINTING & ROOFING and all types of maintenance. Storm windows, gutters and screens repaired. Free estimates. SANDERS CONSTRUCTION. 420-8453.
36 4T 1-13

Child Care

THE BEST OF CARE by Christian Mother who has lots of love to give. Lake Edwards, meals toys. Flexable hours and rates. $1.25 hour, one child, $35 week, 2 children, $55 week. Call Mary, 497-4164.
37 4T 1-20

CHILD CARE - In my Christian home. Kings Grant area by experienced mother. Hot meals and playroom provided. Monday-Friday. 340-3324.
37 4T 1-20

Electrical

ESTRADA ELECTRICAL INNOVATIONS - Superior service and installation of electronic, electrical and optical systems. Business, home, auto. Bonded, licensed and degreed. 427-3786.
TFN

Fireplaces

FIREPLACES - Built and repaired. Also, all types of brickwork. Quality work. Reasonable. 499-9088.
TFN

Home Improvement

HOME REPAIRS -Additions, no middleman, licensed, lifetime resident of Virginia Beach, Class A remodeling, carpentry, masonry, etc. Plans drawn. Quality workmanship at reasonable prices. Guaranteed. No job too small.
Call John Gaut, II. 464-4392, 463-2287 after 5.

Music Lessons

PIANO & VOICE LESSONS by experienced teacher. Degreed. Great Bridge area. Reasonable rates. 421-9632.
43 4T 1-20

DRUMS - Learn 4 way coordination, develop rhythm and syncopation. 486-0047 after 3:30 p.m.
43 TFN

Photography

THE LEIGH PHOTOGRAPHIC SERVICE - P. O. Box 15007, Chesapeake, Va., 23320. "The Wedding Photographers". For more information, please phone 482-1312.
TFN

Refrigeration

DOMESTIC REFRIGERATION SERVICE— Dependable and reliable service since 1974. Freezers, refrigerators, air conditioner's and heaters repaired at reasonable rates. Call Ed at 461-7510.
TFN

Remodeling/Decorating

COTTRILL'S PAINTING & PAPER HANGING - 486-1688, 486-3741.
47-TFN

GEORGETOWN POINT

Home sites for sale for People planning Homes & Custom Builders

SALES OFFICE
333 Providence Rd.

CALL 464-9317

Sewing/Alterations

SEAMSTRESS - Original designs, custom sewing and alterations. Casual, bridal and formal wear. 583-6219.
TFN

Tax Service

TAX PREPARER - Taking early appointments for individual, joint, or self-employed tax returns. Call now and get your return in early. My home or, for many locations, yours. L. G. Hill, Phone 482-4222.
1 4T 1-13

1981 FEDERAL & STATE RETURNS - short and long forms, 1982 tax planning, family budgets. 340-1140.
51 4/14

EXTRA CASH

It's so easy. . .advertise the things you no longer need in the classified columns of your hometown newspaper. In practically no time at all, people in your neighborhood will know what you have to sell. You're on the road to extra cash. . . somebody will read your ad and buy!

OPEN YOUR OWN RETAIL APPAREL SHOP. Offer the latest in jeans, denims and sportswear. $14,850.00 includes inventory, fixtures, etc. Complete Store! Open in as little as 2 weeks anywhere in U.S.A. (Also infants and children's shop). Call 1-800-874-4780. Ask for EXT. 31
1T 1-4

Legal Services
BANKRUPTCY
Chapter 7, or Chapter 13
Payment Plan
622-9143
RICHARD S. HARMAN
Attorney At Law
201 Granby Mall (Suite 403)
Norfolk, VA. 23510

BMW

1971 2800CS COUPE
1972 2002 STICK
1973 BAVARIA SEDAN
1975 2002 STICK
1977 530IA SEDAN
1979 3201 STICK

ATLANTIC BMW
182nd Lask Road at Hilltop
Telephone 422-3201

Free Psychic, Holistic Workshops Held At A.R.E.

The Association for Research and Enlightenment has announced the following free lectures for the month of January:

Jan. 1: Bible, prayer and mediation.

Jan. 2: Health: the physician within.

Jan. 3: Dreams: creativity in dreams.

Jan. 4: Psychic is of the soul.

Jan. 5: A wholistic model of health.

Jan. 6: The ongoing expression of God's love.

Jan. 7: Interpreting dreams.

Jan. 8: The Last Supper.

Jan. 9: Reincarnation: the soul's journey.

Jan. 10: Dreams: the creative world of dreams.

Jan. 11: ESP: your birthright.

Jan. 12: Biofeedback and mental imagery.

Jan. 13: The glory of rebirth.

Jan. 14: Discovering the power within.

Jan. 15: The Essenes and the Dead Sea Scrolls.

Jan. 16: Reincarnation: Karma and grace.

Jan. 17: Health: The physicial within.

Jan. 18: Being your onw psychic.

Jan. 19: Mind as the builder.

Jan. 20: The evolution and development of the soul.

Jan. 21: What are you doing in your sleep?

Jan. 22: Insights from a psychic source.

Jan. 23: Reincarnation: Karma and grace.

Jan. 24: Discovering the power within.

Jan. 25: Discovering your psychic nature.

Jan. 26: When your body speaks - listen!

Jan. 27: The ongoing expression of God's love.

Jan. 28: Discovering the power within.

Jan. 29: The Bible comes alive through Cayce reading.

Jan. 30: Dreams: creativity in dreams.

Jan. 31: The real world as seen through Edgar Cayce's source.

No Sign-On Date

WVAB Sale Approved By FCC

The sale and transfer of Radio Station **WVAB, Virginia Beach** has been approved by the FCC in Washington, to **Atlantic Broadcast Enterprises, Inc.**

The new company is jointly owned by **Ed J. Frech** of Virginia Beach, veteran broadcast operator of television and radio properties on both the East and West Coasts, and **Steven Soldinger** currently associated with WBAL-TV in Baltimore, Maryland. He is the son of broadcaster Harold Soldinger of Norfolk and will be moving to Virginia Beach to join in the operation of WVAB. Formal application for the sale of the station has been pending since May of this year.

WVAB is formerly owned and operated since 1954 by **Sea Broadcasting Corp.** of Virginia Beach. **Sidney S. Kellam**, prominent Beach business man was chief operating officer and principal stockholder of the selling company. The station has been off the air since November 1980. As soon as the final take-over proceedings are completed, work will begin toward restoring the facility and returning the station to the air. The new owners stated they are anxious to have WVAB return to service, since it is the only AM radio facility assigned to the city of Virginia Beach.

Date for returning to the air will be announced later, as will the specific program plans and personnel appointments.

Beach Experts, Seafood Courses

Now that you have caught or bought that fish, what are you going to do with it? The Virginia Cooperative Extension Service is offering a series of workshops to answer those questions pertaining to seafood.

There will be demonstrations on cleaning fish, opening oysters, picking crabs, smoking fish and using non-traditional species. These workshops will be scheduled from 10 a.m. to 12 noon at the VPI Annex on Birdneck Road. To preregister call 427-4511. The topics and dates are as follows:

Jan. 12, How to smoke, salt and dry seafood.

Feb. 11, Cooking non-traditional species.

March 23, How to prepare seafood for eating: hands on workshop.

April 27, Sport fishermans program.

A fee is charged.

YOUR BOTTOM LINE
IS
OUR TOP CONCERN
VINCE KOPEK, CAI
KOPEK
AUCTION COMPANY
VIRGINIA BEACH, VIRGINIA
(804) 497-4917

ONE YEAR: $7

TO SUBSCRIBE TO THE VIRGINIA BEACH SUN, please mail this form with your check to:

THE VIRGINIA BEACH SUN
138 Rosemont Rd.
Virginia Beach, Va. 23452

PLEASE CHECK HERE☐ if this is a new subscription.
PLEASE CHECK HERE☐ if you are now receiving the VIRGINIA BEACH SUN and are renewing your subscription.

WITHIN TIDEWATER AREA
☐ One year $7.00
☐ Two years $12.00

ALL OTHER AREAS
☐ One year $9.00
☐ Two years $15.00

NAME_____
ADDRESS_____
CITY_____
STATE_____ ZIP_____

Attend The Church Of Your Choice This Week

ROSEWOOD MEMORIAL PARK
631 WITCHDUCK RD. 497-8925
C.C.KIRKPATRICK

ENGINEERING MEDIA INC.
606 E. LIBERTY STREET
CHARLES HACKWORTH
AND STAFF

J. D. MILES & SONS, INC.

OVERTON'S MARKET
1419 POINDEXTER ST. 545-9496
THE OVERTONS
AND EMPLOYEES

MILL-END CARPET SHOP
4740 VA. BEACH BLVD.
497-4854 TAYLOR B. CARR
AND EMPLOYEES

TEACHERS

A teacher creates something
out of his mind, his heart, and his spirit
that will not rest until the product attains
wholeness, purpose, goal.

To teach is to respond to the responsive,
to correct the careless.
It is to rejoice in truth, to warn against error.
It is to die, yet to attain new freshness.
It is to give without the assurance of being
received.

To teach is to develop, to direct,
to dream, to actualize.
It is to encourage, to enlist,
to motivate, to stabilize.
It is to impart, thereby to retain.

To teach is to plant that others may grow.
It is to encourage, to enlist,
to motivate, to stabilize.
It is to impart, thereby to retain.

To teach is to plant that others may grow.
It is to dig that others may go deeper.
It is to soar that others may envision new
horizons.

To teach is to learn from others.
It is to laugh...to cry.
It is to think, to weigh, to treasure...to throw
away.

To teach is to live, to be fulfilled,
to do God's will.

Paul A. Beals
Professor of Missions
Grand Rapids Baptist Seminary

WILLIS FURNITURE AT HILLTOP
1712 LASKIN RD. 428-5951
L. H. BURNS & STAFF

CHESAPEAKE SAVINGS & LOAN

TODD ELECTRIC CO.
MOSES TODD
AND STAFF

PRICE'S, INC.
4500 PEMBROKE MALL
497-4821
BRAND NAME APPLIANCES
TV—STEREO

CHARLIE'S SEAFOOD RESTAURANT
3139 SHORE DR. 491-9863
MARY E. REHPELZ
AND EMPLOYEES

Virginia Beach Public Notices

PUBLIC HEARING PUBLIC HEARING PUBLIC HEARING PUBLIC HEARING PUBLIC HEARING PUBLIC HEARING

NOTICE OF PUBLIC HEARING

Virginia:

The regular meeting of the City Council of Virginia Beach will be heard in the Council Chambers of the City Hall Building, Municipal Center, Princess Anne Station, Virginia Beach, Virginia on Monday, January 18, 1982, at 2:00 p.m., at which time the following applications will be heard:

SUBDIVISION VARIANCE:

LYNNHAVEN BOROUGH:

1. Appeal from Decisions of Administrative Officers in regard to certain elements of the Subdivision Ordinance, Subdivision for S. Burnell Bragg. Property located on the North side of Shorehaven Drive at its Western terminus. Plats with more detailed information are available in the Department of Planning. LYNNHAVEN BOROUGH.

2. Appeal from Decisions of Administrative Officers in regard to certain elements of the Subdivision Ordinance, Subdivision for Elizabeth A. Twoby. Property located at the Southern terminus of Addington Lane. Plats with more detailed information are available in the Department of Planning. LYNNHAVEN BOROUGH.

CHANGE OF ZONING DISTRICT CLASSIFICATION:

LYNNHAVEN BOROUGH:

3. An Ordinance upon Application of F. Patrick Kavanaugh for a CHANGE OF ZONING DISTRICT CLASSIFICATION from R-1 Residential District to R-2 Residential District on certain property located 2300 feet more or less North of North Great Neck Road beginning at a point 580 feet more or less West of Green Hill Road, running a distance of 222 feet along the Southern property line, running a distance of 305 feet along the Western property line, running a distance of 461.58 feet along the Northern property line (the Southern boundary of Broad Bay), running a distance of 280 feet along the Eastern property line, running a distance of 192 feet in a Northwesterly direction and running a distance of 115 feet in a Southwesterly direction. Said parcel contains 3.4 acres. LYNNHAVEN BOROUGH.

4. An Ordinance upon Application of F. Patrick Kavanaugh for a CHANGE OF ZONING DISTRICT CLASSIFICATION from R-1 Residential District to R-3 Residential District on certain property located on the West side of Green Hill Road beginning at a point 1470 feet more or less North o North Great Neck Road, running a distance of 879 feet more or less along the West side of Green Hill Road, running a distance of 232 feet in a Northwesterly direction, running a distance of 130 feet in a Northeasterly direction, running a distance of 342 feet in a Northwesterly direction, running a distance of 115 feet in a Southwesterly direction, running a distance of 222 feet in a Northwesterly direction, running a distance of 1353.19 feet in a Southwesterly direction, running a distance of 151.36 feet in an Easterly direction, running a distance of 640 feet more or less in a Northeasterly direction and running a distance of 240 feet more or less in a Southeasterly direction. Said parcel contains 16.4 acres. LYNNHAVEN BOROUGH.

CONDITIONAL USE PERMIT:

LYNNHAVEN BOROUGH:

5. An Ordinance upon Application of Robert H. Braithwaite for a CONDITIONAL USE PERMIT for land fill on certain property located on the East side of Oceana Boulevard beginning at a point 3643 feet South of Norfolk and Southern Railroad, running a distance of 1168.16 feet along the East side of Oceana Boulevard, running a distance of 2991.95 feet along the Southern property line, running a distance of 1111.37 feet along the West side of South Birdneck Road, running a distance of 1179.60 feet in a Southwesterly direction, running a distance of 1582.66 feet in a Northwesterly direction, and running a distance of 1572 feet more or less in a Southwesterly direction. Said parcel contains 19 acres more or less. LYNNHAVEN BOROUGH.

PUNGO BOROUGH:

6. An Ordinance upon Application of Leo C. and Betty L. McGroarty for a CONDITIONAL USE PERMIT for a home occupation (beauty shop) on certain property located on the West side of Fitztown Road beginning at a point 210 feet South of Morris Neck Road, running a distance of 105 feet along the West side of Fitztown Road, running a distance of 210 feet along the Southern property line, running a distance of 105 feet along the Western property line and running a distance of 210 feet along the Northern property line. Said parcel is located at 5413 Fitztown Road and contains .50 acre. PUNGO BOROUGH.

CHANGE OF ZONING DISTRICT CLASSIFICATION:

BAYSIDE BOROUGH:

7. An Ordinance upon Application of the City of Virginia Beach for a CHANGE OF ZONING DISTRICT CLASSIFICATION from I-1 Light Industrial District to R-8 Residential District on parcels located on the North and South sides of Burton Station Road.

PARCEL 1: Located on the North side of Burton Station Road beginning at a point 840 feet more or less West of Northampton Boulevard, running a distance of 144 feet along the North side of Burton Station Road, running a distance of 435 feet in a Northeasterly direction, running a distance of 830 feet in a Northwesterly direction, running a distance of 320 feet in a Northeasterly direction, running a distance of 600 feet in a Northwesterly direction, running a distance of 110 feet in a Northeasterly direction, running a distance of 288 feet in a Northwesterly direction, running a distance of 1898 feet in a Northeasterly direction, running a distance of 180 feet in a Southeasterly direction, running a distance of 121 feet in a Southwesterly direction, running a distance of 465 feet in a Southerly direction, running a distance of 162 feet in a Southeasterly direction, running a distance of 911 feet in a Southwesterly direction, running a distance of 278 feet in a Southeasterly direction, running a distance of 150 feet in a Southerly direction, running a distance of 240 feet in a Southwesterly direction, running a distance of 52 feet in a Northwesterly direction and running a distance of 422 feet in a Southwesterly direction.

PARCEL 2: Located 150 feet South of Burton Station Road beginning at a point 2000 feet more or less West of Northampton Boulevard, running a distance of 258 feet along the Northern property line, running a distance of 733 feet along the Western property line, running a distance of 240 feet along the Southern property line and running a distance of 569 feet along the Eastern property line. Said parcels contain 50.2 acres. BAYSIDE BOROUGH.

8. An Ordinance upon Application of the City of Virginia Beach for a CHANGE OF ZONING DISTRICT CLASSIFICATION from B-2 Community-Business District to R-8 Residential District on the following parcels:

PARCEL 1: Located on the South side of Burton Station Road beginning at a point 300 feet more or less West of Northampton Boulevard, running a distance of 250 feet more or less in a Southerly direction, running a distance of 290 feet in a Northwesterly direction, running a distance of 225 feet in a Northeasterly direction, running a distance of 50 feet in a Northerly direction, running a distance of 415 feet in a Northwesterly direction, running a distance of 52 feet in a Southeasterly direction, running a distance of 61 feet in a Southwesterly direction, running a distance of 395 feet in a Southeasterly direction and running a distance of 268 feet more or less in a Southerly direction.

PARCEL 2: Located 550 feet more or less North of Burton Station Road beginning at a point 800 feet more or less West of Northampton Boulevard, running a distance of 200 feet along the Eastern property line, running a distance of 162 feet in a Southwesterly direction and running a distance of 121 feet in a Southeasterly direction. Said parcels contain 3.7 acres. BAYSIDE BOROUGH.

9. An Ordinance upon Application of the City of Virginia Beach for a CHANGE OF ZONING DISTRICT CLASSIFICATION from I-2 Heavy Industrial District to R-8 Residential District on certain property located 200 feet more or less North of Burton Station Road beginning at a point 550 feet more or less West of Northampton Boulevard, running a distance of 381 feet along the Eastern property line, running a distance of 121 feet in a Northwesterly direction, running a distance of 301 feet in a Southwesterly direction and running a distance of 395 feet in a Southeasterly direction. Said parcel contains 1.3 acres. BAYSIDE BOROUGH.

Plats with more detailed information are available in the Department of Planning.

All interested persons are invited to attend.

Ruth Hodges Smith
City Clerk
2t 1/6 VB

NOTICE OF PUBLIC HEARING

The Virginia Beach Planning Commission will hold a Public Hearing on Tuesday, January 12, 1982, at 12:00 Noon in the Council Chambers of the City Hall Building, Princess Anne Courthouse, Virginia Beach, Virginia. A briefing session will be held at 9:30 a.m. in the Planning Department Conference Room, Operations Building. PLANNING COMMISSION ACTION IS NOT A FINAL DETERMINATION OF THE APPLICATION, BUT ONLY A RECOMMENDATION TO THE CITY COUNCIL AS THE VIEWPOINT OF THE PLANNING COMMISSION. FINAL DETERMINATION OF THE APPLICATION IS TO BE MADE BY CITY COUNCIL AT A LATER DATE, AFTER PUBLIC NOTICE IN A NEWSPAPER HAVING GENERAL CIRCULATION WITHIN THE CITY. The following applications will appear on the agenda:

DEFERRED FOR 60 DAYS BY PLANNING COMMISSION ON NOVEMBER 10, 1981:

1. An Ordinance upon Application of J. D. C. Rockefeller for a CHANGE OF ZONING DISTRICT CLASSIFICATION from A-1 Apartment District to A-2 Apartment District on certain property located on the South side of Norfolk Avenue beginning at a point 1290 feet more or less East of South Birdneck Road, running a distance of 470.41 feet along the South side of Norfolk Avenue, running a distance of 33.38 feet in a Southwesterly direction, running a distance of 282.14 feet in an Easterly direction, running a distance of 294.06 feet in a Southerly direction, running a distance of 849.50 feet in a Southwesterly direction, running a distance of 137 feet in a Northwesterly direction, running a distance of 171.78 feet in a Northeasterly direction, running a distance of 456.53 feet in a Westerly direction and running a distance of 640.31 feet in a Northeasterly direction. Said parcel contains 13.24 acres. LYNNHAVEN BOROUGH.

2. An Ordinance upon Application of Lee M. Hill for a CHANGE OF ZONING DISTRICT CLASSIFICATION from R-8 Residential District to O-1 Office District on certain property located on the North side of Kempsville Road beginning at a point 1584 feet West of Centerville Turnpike, running a distance of 220 feet more or less along the North side of Kempsville Road, running a distance of 1000 feet along the Western property line, running a distance of 220 feet along the Northern property line and running a distance of 1000 feet more or less along the Eastern property line. Said parcel contains 5 acres more or less. KEMPSVILLE BOROUGH.

DEFERRED FOR 30 DAYS BY PLANNING COMMISSION ON DECEMBER 8, 1981:

3. An Ordinance upon Application of the City of Virginia Beach for a CHANGE OF ZONING DISTRICT CLASSIFICATION from B-4 Resort-Commercial District to B-5 Resort-Commercial District on certain property as more particularly described on maps on file in the Department of Planning.

4. Motion of the Planning Commission of the City of Virginia Beach, Virginia, to amend and reordain Article 9 of the Comprehensive Zoning Ordinance to establish ab-5 Resort-Commercial District. More detailed information is available in the Department of Planning.

5. An Ordinance upon Application of Maureen Abraham for a CHANGE OF ZONING DISTRICT CLASSIFICATION from R-6 Residential District to O-1 Office District on certain property located at the

PUBLIC HEARING PUBLIC HEARING

Southwest intersection of Kings Grant Road and North Lynnhaven Road, running a distance of 390 feet along the South side of North Lynnhaven Road, running a distance of 220.04 feet along the Western property line and running a distance of 339 feet more or less along the Southern property line. Said parcel contains .82 acre. LYNNHAVEN BOROUGH.

REGULAR AGENDA:

SUBDIVISION VARIANCE:

6. Appeal from Decisions of Administrative Officers in regard to certain elements of the Subdivision Ordinance, Subdivision for Ann E. Lambert. Property located on the North side of Oriole Drive, Northwest of the intersection of Oriole Drive and Laskin Road. Plats with more detailed information are available in the Department of Planning. LYNNHAVEN BOROUGH.

7. Appeal from Decisions of Adminsitrative Officers in regard to certain elements of the Subdivision Ordinance, Subdivision for Leonard L. Hodges. Property located at 3540 Glen Arden Road. Plats with more detailed information are available in the Department of Planning. KEMPSVILLE BOROUGH.

CHANGE OF ZONING DISTRICT CLASSIFICATION:

8. An Ordinance upon Application of Dixon and Van, Inc., for a CHANGE OF ZONING DISTRICT CLASSIFICATION from R-8 Residential District to B-2 Community-Business District on certain property located at the Northwest corner of Indian River Road and General Street, running a distance of 60.36 feet along the North side of Indian River Road, running a distance of 150 feet more or less along the Western property line, running a distance of 100 feet along the Northern property line, running a distance of 130 feet more or less along the West side of General Street and running around a curve a distance of 35 feet more or less. Said parcel contains .3 acre more or less. KEMPSVILLE BOROUGH.

9. An Ordinance upon Application of Kempsville Lake No. 1 Partnership for a CHANGE OF ZONING DISTRICT CLASSIFICATION from R-8 Residential District to A-1 Apartment District on certain property located on the West side of Baxter Road beginning at a point 600 feet North of Princess Anne Road, running a distance of 139.27 feet along the West side of Baxter Road, running a distance of 1111.286 feet along the Northern property line, running a distance of 145 feet along the Western property line and running a distance of 1111.79 feet along the Southern property line. Said parcel contains 3.44 acres. KEMPSVILLE BOROUGH.

10. An Ordinance upon Application of Kempsville Lake No. 1 Partnership for a CHANGE OF ZONING DISTRICT CLASSIFICATION from R-8 Residential District to A-1 Apartment District on certain property located on the West side of Baxter Road beginning at a point 739.27 feet North of Princess Anne Road, running a distance of 139.06 feet along the West side of Baxter Road, running a distance of 1111.17 feet along the Northern property line, running a distance of 155 feet along the Western property line and running a distance of 1111.286 feet along the Southern property line. Said parcel contains 3.7 acres. KEMPSVILLE BOROUGH.

11. An Ordinance upon Application of Kempsville Lake No. 1 Partnership for a CHANGE OF ZONING DISTRICT CLASSIFICATION from R-8 Residential District to A-1 Apartment District on certain property located at the Northwest corner of Baxter Road and Ewell Road, running a distance of 275 feet along the West side of Baxter Road, running a distance of 410.60 feet in a Northwesterly direction, running a distance of 100 feet in a Northeasterly direction, running a distance of 364.40 feet in a Northwesterly direction, running a distance of 375 feet in a Southwesterly direction and running a distance of 775 feet along the North side of Ewell Road. Said parcel contains 5.73 acres. KEMPSVILLE BOROUGH.

12. An Ordinance upon Application of Kempsville Lake No. 1 Partnership for a CHANGE OF ZONING DISTRICT CLASSIFICATION from R-8 Residential District to A-1 Apartment District on certain property located 300 feet more or less South of Bonney Road beginning at a point 690 feet more or less West of Ewell Road, running a distance of 330.093 feet along the Northern property line, running a distance of 500.032 feet along the Western property line, running a distance of 541.202 feet along the Southern property line and running a distance of 381.757 feet along the Eastern property line. Said parcel contains 4.21 acres. KEMPSVILLE BOROUGH.

13. An Ordinance upon Application of J. Walton Grandy, III and Anne E. Grandy for a CHANGE OF ZONING DISTRICT CLASSIFICATION from R-6 Residential District to R-8 Residential District on certain property located at the Southwest corner of Lookout Road and Bayview Avenue, running a distance of 53.75 feet along the West side of Bayview Avenue, running a distance of 151 feet in a Southwesterly direction, running a distance of 41.76 feet in a Northwesterly direction, running a distance of 164.30 feet in a Northeasterly direction, running a distance of 45.75 feet along the South side of Lookout Road and running around a curve a distance of 34.35 feet. Said parcel contains .317 acre. BAYSIDE BOROUGH.

14. An Ordinance upon Application of Christopher Development Company, for a CHANGE OF ZONING DISTRICT CLASSIFICATION from R-9 Residential-Townhouse District to A-1 Apartment District on certain property at the Northern terminus of Baylake Road beginning at a point at the Eastern boundary of Baylake Road, running a distance of 341.94 feet in a Northwesterly direction, running a distance of 50 feet in a Northeasterly direction, running a distance of 82 feet in a Northwesterly direction, running a distance of 1257 feet in a Northeasterly direction, running a distance of 1465 feet in a Southeasterly direction, running a distance of 273 feet in a Southwesterly direction, running a distance of 1310.65 feet in a Northwesterly direction, running a distance of 249.79 feet in a Southerly direction, running a distance of 265.50 feet in a Southeasterly direction, running a distance of 204.44 feet in a Southwesterly direction, running a distance of 651.03 feet in a Southeasterly direction, running a distance of 400.89 feet in a southwesterly direction, running a distance of 76.36 feet in a Southeasterly direction, running around a curve in a Southerly direction a distance of 721.30 feet and running a distance of 847.66 feet in a Northwesterly direction. Said parcel contains 35.05 acres. BAYSIDE BOROUGH.

15. An Ordinance upon Application of John Baines and C. S. Yoder for a CHANGE OF ZONING DISTRICT CLASSIFICATION from R-5 Residential District to O-1 Office District on certain property located on the North side of First Colonial Road beginning at a point 300 feet more or less West of Mill Dam Road, running a distance of 2004.73 feet along the North side of First Colonial Road, running a distance of 458.43 feet in a Northeasterly direction and running a distance of 2124.58 feet in a Southeasterly direction. Said parcel contains 11.172 acres. LYNNHAVEN BOROUGH.

16. An Ordinance upon Application of Evelyn G. Marshall for a CHANGE OF ZONING DISTRICT CLASSIFICATION from A-1 Apartment District to B-2 Community-Business District on certain property located at the Northeast corner of Laskin Road and Phillip Avenue, running a distance of 415.18 feet along the East side of Laskin Road, running a distance of 410 feet more or less in a Southerly direction, running a distance of 140 feet in a Southwesterly direction and running a distance of 211 feet more or less along the North side of Phillip Avenue. Said parcel contains 1.7 aares. LYNNHAVEN BOROUGH.

17. An Ordinance upon Application of Fredrick and Janis L. Davidson, and Carol A. and James A. Baraff for a CHANGE OF ZONING DISTRICT CLASSIFICATION from R-7 Residential District to A-2 Apartment District on certain property located at the Eastern extremity of Virginia Avenue, running a distance of 125 feet in a Northeasterly direction, running a distance of 185.52 feet in a Northerly direction, running a distance of 293.50 feet in a Southeasterly direction, running a distance of 286.23 feet in a Southwesterly direction, running a distance of 163.16 feet in a Northwesterly direction, running a distance of 102 feet in a Southeasterly direction and running a distance of 15.06 feet along the East side of Virginia Court. Said parcel is located at 400 Virginia Avenue and contains 1.23 acres. VIRGINIA BEACH BOROUGH.

18. An Ordinance upon Application of Hiram L. and Thelma B. Overstreet for a CHANGE OF ZONING DISTRICT CLASSIFICATION FROM I-1 Light Industrial District to B-2 Community-Business District on certain property located on the North side of Landstown Road beginning at a point 618.35 feet East of Princess Anne Road, running a distance of 213 feet along the North side of Landstown Road, running a distance of 453.21 feet in a Northwesterly direction, running a distance of 137.50 feet in a Westerly direction, running a distance of 685.78 feet in a Northwesterly direction, running a distance of 74.01 feet in a Westerly direction and running a distance of 1127.03 feet in a Southeasterly direction. Said parcel contains 3.32 acres. PRINCESS ANNE BOROUGH.

CONDITIONAL USE PERMIT:

19. An Ordinance upon Application of Texaco, Inc., for a CONDITIONAL USE PERMIT for a gas bar, car wash and retail store on certain property located at the Northwest corner of Shore Drive and Greenwell Road, running a distance of 100 feet along the West side of Greenwell Road, running a distance of 248.76 feet along the Northern property line, running a distance of 131.73 feet along the Western property line, running a distance of 27.19 feet in a Southeasterly direction, running a distance of 197.89 feet along the North side of Shore Drive and running a distance of 69.19 feet in a Northeasterly direction. Said parcel contains .856 acre. BAYSIDE BOROUGH.

20. An Ordinance upon Application of E. R. Carroll for a CONDITIONAL USE PERMIT for outside storage of contractor's equipment on certain property located on the North side of Credle Road beginning at a point 851.87 feet East of Oceana Boulevard, running a distance of 75 feet along the North side of Credle Road, running a distance of 313.54 feet along the Eastern property line, running a distance of 75.08 feet along the Northern property line and running a distance of 309.97 feet along the Western property line. Said parcel contains .537 acre. LYNNHAVEN BOROUGH.

21. An Ordinance upon Application of Everett Jordon Motor Company, for a Conditional Use Permit for new and used auto sales (expansion) on certain property located at the Southeast corner of Virginia Beach Boulevard and Mediterranean Avenue, running a distance of 100 feet along the South side of Virginia Beach Boulevard, running a distance of 140 feet along the Eastern property line, running a distance of 100 feet along the Southern property line and running a distance of 140 feet along the East side of Mediterranean Avenue. Said parcel contains .321 acre. VIRGINIA BEACH BOROUGH.

22. An Ordinance upon Application of Chandler S. Dennis for a CONDITIONAL USE PERMIT for an automobile service station on certain property located on the South side of Sandbridge Road beginning at a point 126.88 feet West of Sandpiper Road, running a distance of 150 feet along the South side of Sandbridge Road, running a distance of 210 feet along the Western property line, running a distance of 150 feet along the Southern property line and running a distance of 210 feet along the Eastern property line. Said parcel contains .7 acre. PRINCESS ANNE BOROUGH.

23. An Ordinance upon Application of Virginia Beach Campgrounds, Inc., for a CONDITIONAL USE PERMIT for a gasoline station and registration center on certain property located at the Southeast corner of General Booth Boulevard and South Birdneck Road, running a distance of 90.43 feet along the South side of South Birdneck Road, running a distance of 185 feet along the Eastern property line, running a distance of 219 feet along the Southern property line and running a distance of 224.41 feet along the East side of General Booth Boulevard. Said parcel contains .70 acre more or less. PRINCESS ANNE BOROUGH.

24. An Ordinance upon Application of Stanley and amela K. Jones for a CONDITIONAL USE PERMIT for a single family dwelling on certain property located on the West side of Sandbridge Road beginning at a point 7920 feet North of Colechester Road, running a distance of 297.36 feet along the West side of Sandbridge Road, running a distance of 187.70 feet in a Northwesterly direction, running a distance of 256.06 feet in a Northeasterly direction, running a distance of 1470.17 feet along the Northern property line, running a distance of 599.07 feet along the Western property line and running a distance of 1650 feet more or less along the Southern property line. Said parcel contains 20.53 acres. PRINCESS ANNE BOROUGH.

Plats with more detailed information are available in the Department of Planning.

All interested persons are invited to attend.

Robert J. Scott

Director of Planning

2t1/6 VB

PUBLIC HEARING PUBLIC HEARING

NOTICE OF PUBLIC HEARING

Virginia:

The regular meeting of the City Council of Virginia Beach will be heard in the Council Chambers of the City Hall Building, Municipal Center, Princess Anne Station, Virginia Beach, Virginia on Monday, January 25, 1982, at 7:00 p.m.; at which time the following applications will be heard:

CHANGE OF ZONING DISTRICT CLASSIFICATION:

PRINCESS ANNE BOROUGH:

1. An Ordinance upon Application of Affordable Homes, Inc., for a CHANGE OF ZONING DISTRICT CLASSIFICATION from O-1 Office District to B-2 Community-Business District on certain property located at the Northeast corner of Holland Road and Chantry Drive, running a distance of 269.76 feet along the North side of Holland Road, running a distance of 292.86 feet along the Eastern property line, running a distance of 271.19 feet along the Northern property line and running a distance of 245 feet along the East side of Chantry Drive. Said parcel contains 1.726 acres. PRINCESS ANNE BOROUGH.

2. An Ordinance upon Application of the City of Virginia Beach, Department of General Services, for a CHANGE OF ZONING DISTRICT CLASSIFICATION from P-1 Preservation District to I-1 Light Industrial District on certain property located on the West side of General Booth Boulevard, beginning at a point 1118 feet North of the intersection of General Booth Boulevard and Birdneck Road, running a distance of 860 feet more or less along the West side of General Booth Boulevard, running a distance of 560 feet along the Northern property line, running a distance of 530 feet more or less along the Western property line and running a distance of 920 feet more or less along the Southern property line. Said parcel contains 11.44 acres. LYNNHAVEN BOROUGH.

BAYSIDE BOROUGH:

3. An Ordinance upon Application of Military Distributors of Virginia for a CHANGE OF ZONING DISTRICT CLASSIFICATION from R-6 Residential District to B-2 Community-Business District on certain property located on the North side of Shore Drive beginning at a point 1210 feet East of Greenwell Road, running a distance of 272.06 feet along the North side of Shore Drive, running a distance of 292.63 feet in a Northwesterly direction and running a distance of 1.009 acres. BAYSIDE BOROUGH.

CONDITIONAL USE PERMIT:

LYNNHAVEN BOROUGH:

4. An Ordinance upon Application of the City of Virginia Beach, Department of General Services, for a CONDITIONAL USE PERMIT for outside storage (sand fencing, refuse barrels and clay base material) on certain property located on the West side of General Booth Boulevard beginning at a point 1118 feet North of the intersection of General Booth Boulevard and Birdneck Road, running a distance of 860 feet more or less along the West side of General Booth Boulevard, running a distance of 560 feet along the Northern property line, running a distance of 530 feet more or less along the Western property line and running a distance of 920 feet more or less along the Southern property line. Said parcel contains 11.44 acres. LYNNHAVEN BOROUGH.

BAYSIDE BOROUGH:

5. An Ordinance upon Application of Harold and Williams Development Co., for a CONDITIONAL USE PERMIT FOR LAND FILL ON CERTAIN PROPERTY LOCATED AT THE Northeast corner of Barrs Road and Sandpit Road, running a distance of 637.04 feet along the East side of Barrs Road, running a distance of 250 feet in an Easterly direction, running a distance of 178.60 feet in a Southwesterly direction, running a distance of 367 feet in a Southeasterly direction, running a distance of 200 feet in a southwesterly direction, running a distance of 100 feet in a Southeasterly direction, running a distance of 70 feet in a Northeasterly direction, running a distance of 242 feet in a Southeasterly direction, running a distance of 439.94 feet in a Southwesterly direction, running a distance of 358.89 feet along the North side of Sandpit Road, running a distance of 185.82 feet in a Northeasterly direction, running a distance of 373.61 feet in a Northwesterly direction, running a distance of 151.88 feet in a Southwesterly direction and running a distance of 271 feet along the North side of Sandpit Road. Said parcel contains 14.578 acres. BAYSIDE BOROUGH.

6. An Ordinance upon Application of The Southland Corporation for a CONDITIONAL USE PERMIT for gasoline pumps on certain property located at the Northeast corner of Newtown Road and Broad Meadows Boulevard, running a distance of 185.67 feet along the North side of Newtown Road, running a distance of 160.83 feet along the Eastern property line, running a distance of 220 feet along the Northern property line, running a distance of 171.44 feet along the East side of Broad Meadows Boulevard, and running around a curve a distance of 30.83 feet. Said parcel contains .866 acre. BAYSIDE BOROUGH.

AMENDMENT:

7. Motion of the Planning Commission of the City of Virginia Beach, Virginia, to amend and reordain Article 2, Section 201 (d) of the Comprehensive Zoning Ordinance pertaining to requirements relating to fences and walls. More detailed information is available in the Department of Planning.

Plats with more detailed information are available in the Department of Planning.

All interested persons are invited to attend.

Ruth Hodges Smith
City Clerk
2t1/13 VB

NOTICE OF PUBLIC HEARING

Virginia:

The regular meeting of the City Council of Virginia Beach will be heard in the Council Chambers of the City Hall Building, Municipal Center, Princess Anne Station, Virginia Beach, Virginia, on Monday, January 25, 1982, at 7:00 p.m. at which time the following applications will be heard:

CHANGE OF ZONING DISTRICT CLASSIFICATION:

BAYSIDE BOROUGH:

1. An Ordinance upon Application of the City of Virginia Beach for a CHANGE OF ZONING DISTRICT CLASSIFIATION from B-2 Community-Busines District to O-1 Office District on the following parcels:

PARCEL 1: Located on the North side of Burton Station Road beginning at a point 350 feet more or less West of Northampton Boulevard, running a distance of 415 feet along the North side of Burton Station Road, running a distance of 422 feet along the Western property line, running a distance of 52 feet in a Southeasterly direction, running a distance of 61 feet in a Southwesterly direction, running a distance of 395 feet in a Southeasterly direction and running a distance of 200 feet more or less in a Southerly direction.

PARCEL 2: Located 550 feet North of Burton Station Road beginning at a point 800 feet more or less West of Norhampton Boulevard, running a distance of 200 feet along the Eastern property line, running a distance of 162 feet in a Southwesterly direction and running a distance of 121 feet in a Southeasterly direction. Said parcels contain 2.8 acres. BAYSIDE BOROUGH.

2. An Ordinance upon Application of the City of Virginia Beach for a CHANGE OF ZONING DISTRICT CLASSIFICATION from B-2 Community-Business District to R-8 Residential District on certain property located on the South side of Burton Station Road beginning at a point 250 feet West of Northampton Boulevard, running a distance of 50 feet along the South side of Burton Station Road, running a distance of 250 feet more or less along the Western property line, running a distance of 270 feet more or less along the Southern property line and running a distance of 300 feet more or less along the Eastern property line. Said parcel contains .9 acre. BAYSIDE BOROUGH.

3. An Ordinance upon Application of the City of Virginia Beach for a CHANGE OF ZONING DISTRICT CLASSIFICATION from I-2 Heavy Industrial District to O-1 Office District on certain property located 200 feet more or less North of Burton Station Road beginning at a point 550 feet more or less West of Northampton Boulevard, running a distance of 381 feet along the Eastern property line, running a distance of 121 feet in a Northwesterly direction, running a distance of 301 feet in a Southwesterly direction and running a distance of 395 feet in a Southeasterly direction. Said parcel contains 1.3 acres. BAYSIDE BOROUGH.

4. An Ordinance upon Application of the City of Virginia Beach for a CHANGE OF ZONING DISTRICT CLASSIFICATION from I-1 Light Industrial District to r-8 Residential District on parcels located on the North and South sides of Burton Station Road.

PARCEL 1: Located on the North side of Burton Station Road beginning at a point 840 feet more or less West of Northampton Boulevard, running a distance of 144 feet along the North side of Burton Station Road, running a distance of 435 feet in a Northeasterly direction, running a distance of 830 feet in a Northwesterly direction, running a distance of 320 feet in a Northeasterly direction, running a distance of 600 feet in a Northwesterly direction, running a distance of 190 feet in a Northeasterly direction, running a distance of 288 feet in a Northwesterly direction, running a distance of 1898 feet in a Northeasterly direction, running a distance of 180 feet in a Southeasterly direction, running a distance of 121 feet in a Southwesterly direction, running a distance of 465 feet in a Southerly direction, running a distance of 162 feet in a Southeasterly direction, running a distance of 911 feet in a Southwesterly direction, running a distance of 278 feet in a Southeasterly direction, running a distance of 150 feet in a Southerly direction, running a distance of 240 feet in a Southwesterly direction, running a distance of 52 feet in a Northwesterly direction and running a distance of 422 feet in a southwesterly direction.

PARCEL 2: Located 150 feet South of Burton Station Road beginning at a point 2000 feet more or less West of Northampton Boulevard, running a distance of 258 feet along the Northern property line, running a distance of 733 feet along the Western property line, running a distance of 240 feet along the Southern property line and running a distance of 569 feet along the Eastern property line. Said parcels contain 50.2 acres. BAYSIDE BOROUGH.

All interested persons are invited to attend.

Ruth Hodges Smith
City Clerk
2t1/13 VB

ADOPTIONS ADOPTIONS

Virginia: In the Circuit Court for the City of Virginia Beach on the 15th day of December, 1981

In Re: Adoption of Robert Andrew McKissick and Kelly Lee McKissick and Change of their names to Robert Andrew Blair and Kelly Lee Blair

By: Benjamin Franklin Blair and Alberta Marie Blair, husband and wife

To: Andrew Fellowes McKissick
Camden, New Jersey

ORDER

This Day came Benjamin FRanklin Blair and Alberta Marie Blair, husband and wife and Petitioners, and represented that the object of this proceeding is to effect the adoption of the above named infant. Affidavit having been made and filed that Andrew Fellowes McKissick a natural parent of said infant, is a non-resident of the State of Virginia, his last known post office address being: Camden, New Jersey

It is therefore ORDERED that the said Andrew Fellowes McKissick answer in writing on or before 2nd day of February, 1982, and indicate his attitude toward the proposed adoption, or otherwise do what is necessary to protect his interest in the matter.

It is further ORDERED that this Order be published once a week for four successive weeks in the Virignia Beach Sun for publication.

J. Curtis Fruit, Clerk
Kimberly A. Brown, D.C.
Stuart R. Gordon
Berg & Gordon, p.c.
2953 Virginia Beach Blvd.
Virginia Beach, Va. 23452
4t1/13 VB

Virginia: In the Clerk's Office of the Circuit Court of the City of Virginia Beach, on the 17th day of December, 1981.

In re: Adoption of Sanford Baird Bailey

By: Robert W. Babb & Suzanne G. Babb, Petitioners

To: Charles Wade Bailey
c/o General Delivery
Carolina Beach, North Carolina

ORDER

This day came Robert W. Babb and Suzanne G.

ADOPTIONS

Babb, Petitioners, and represented that the object of this proceeding is to effect the adoption of the above named infant, Sanford Baird Bailey, by Robert w. Babb and Suzanne G. Babb, husband and wife, and affidavit having been made and filed that Charles Wade Bailey, a natural parent of said child, is a non-resident of the State of Virginia, the last known post office address being: c/o General Delivery, Carolina Beach, North Carolina,

It is therefore Ordered that the said Charles Wade Bailey appear before this Court within ten (10) days after publication of this Order and indicate his attitude toward the proposed adoption, or otherwise do what is necessary to protect his interest in this matter.

A copy Teste:
J. Curtis Fruit, Clerk
Jeanette S. Jones, D.C.
James R. McKenry p.q.
1072 Laskin Rd.
Suite 101
Va. Beach, Va. 23451
4t1/13 VB

Virginia: In the Clerk's Office of the Circuit Court of the City of Virginia Beach, on the 23rd day of December, 1981.

In re: Change of Name of Africa Necole Praleau to Africa Necole Alston

By: Darnell P. Alston, Petitioners
To: Shillip Shaw
c/o U.S.S. Robert H. McCord
Charleston, South Carolina
Last Known Address

ORDER

This day came Darnell P. Alston, Petitioner and represented that the object of this proceeding is to effect the change of name of the above named infant, Africa Necole Praleau to Africa Necole Alston, and affidavit having been made and filed that Phillip Shaw, a natural parent of said child, is a non-resident of the State of Virginia, the last known post office address being: c/o U.S.S. Robert H. McCord, Charleston, South Carolina,

It is therefore Ordered that the said Phillip Shaw appear before this Court within ten (10) days after publication of this Order and indicate his/her attitude toward the proposed name change, or otherwise do what is necessary to protect his interest in this matter.

A copy Teste:
J. Curtis Fruit, Clerk
Kimberly A. Brown, D.C.
Marc Jacobson
6663 Stoney Point S.
Norfolk, Va.
4t1/20 VB

Virginia: In the Clerk's Office of the Circuit Court of the City of Virginia Beach, ont he 24th day of December, 1981.

In re: Adoption of Carla DeLeon and change of name to Carla DeLeon Huckfeldt

By: Larry William Huckfeldt and Consolacion DeLeon Huckfeldt, Petitioners
To: Carl del Rosso
U.S.S. Constellation CV—64
FPO San Francisco, CA 96601

ORDER

This day came Larry William Huckfeldt and Consolacion DeLeon Huckfeldt, Petitioners, and represented that the object of this proceeding is to effect the adoption of the above named infant(s), Carla DeLeon, by Larry William Huckfeldt and Consolacion DeLeon Huckfeldt, husband and wife, and affidavit having been made and filed that Carl del Rosso, a natural parent of said child(ren), is a non-resident of the State of Virginia, the last known post office address being: U.S.S. Constellation CV—64, FPO San Francisco, CA 96601,

It is therefore Ordered that the said Carl del Rosso appear before this Court within ten (10) days after publication of this Order and indicate his/her attitude toward the proposed adoption, or otherwise do what is necessary to protect his interest in this matter.

A copy Teste:
J. Curtis Fruit, Clerk
Kimberly A. Brown, D.C.
Bruce A. Sanders p.q.
4460 Holland Road,
Suite 200
Va. Beach, Va. 23452
4t1/20 VB

DIVORCES

In the Clerk's Office of the Circuit Court of the City of Virginia Beach, on the 10th day of December, 1981.

Sheila Rose Canavan, Plaintiff, against John Michael Canavan, Defendant.

ORDER OF PUBLICATION

The object of this suit is for the said plaintiff to obtain a divorce a Mensa et thoro from the said defendant, upon the grounds of desertion and curelty. And an affidavit having been made and filed that the defendant is not a resident of the State of Virginia, the last known post office address being 2733 Pungo Ferry Road, Va. Beach, Va. 23457 due diligence has been used by or in behalf of the plaintiff to ascertain in what county or corporation the defendant resides without effect, it is ordered that he do appear on or before the 29th of January, 1982, and do what may be necessary to protect his interest in this suit.

A copy-Teste:
J. Curtis Fruit, Clerk
Jeanette S. Jones, D.C.
Alvin G. Leavitt
124 South Lynnhaven Rd.
Suite 101
Va. Beach, Va. 23452
4t1/6 VB

In the Clerk's Office of the Circuit Court of the City of Virginia Beach, on the 9th day of December, 1981.

William N. Hardee, Plaintiff, against Katherene Sue Hardee, Defendant.

ORDER OF PUBLICATION

The object of this suit is for the said plaintiff to obtain a divorce a vinculo matrimonii from the said defendant upon the grounds of desertion. And an affidavit having been made and filed that the defendant is not a resident of the State of Virginia, the last known post office address being Fleisman Road, Fayetteville, North Carolina 28301, it is ordered that she do appear on or before the 29th of January, 1982, and do what may be necessary to protect her interest in this suit.

A copy-Teste:
J. Curtis Fruit, Clerk
Kimberly A. Brown, D.C.
Halbert T. Dail
6330 Newtown Road
Suite 137
Norfolk, Va. 23502
4t1/6 VB

In the Clerk's Office of the Circuit Court of the City of Viriginia Beach, on the 7th day of December, 1981.

Robert Wayne Sutphin, Plaintiff, against Linda Sutphin, Defendant.

ORDER OF PUBLICATION

The object of this suit is for the said plaintiff to obtain a divorce a vinculo matrimonii from the said defendant upon the grounds of one year's separation. And an affidavit having been made and filed that the defendant is not a resident of the State of Virginia, the last known post office address being Kissimmee, Flordia, it is ordered that she do appear on or before the 26th of January, 1982, and do what may be necessary to protect her interest in this suit.

A Copy-Teste:
J. Curtis Fruit, Clerk
Kimberly A. Brown, D.C.
Stuart R. Gordon
P. O. Box 2065
Virginia Beach, Va. 23452
4t1/6 VB

In the Clerk's Office of the Circuit Court of the City of Virginia Beach, on the 24th day of December, 1981.

Jackuelyn Loretta Eldridge, Plaintiff, against Larry Eldridge, Defendant.

ORDER OF PUBLICATION

The object of this suit is for the said plaintiff to obtain a divorce a vinculo matrimonii from the said defendant upon the grounds of one year's separation. And an affidavit having been made and filed that the defendant last known post office address being 66 Wellington Drive Hampton, Virginia and that due diligence has been used by and on behalf of the plaintiff to ascertain in what county or corporation the defendant is, without effect, it is ordered that he do appear on or before the 11th of February, 1982, and do what may be necessary to protect his interest in this suit.

A copy-Teste:
J. Curtis Fruit, Clerk
Kimberly A. Brown, D.C.
Stuart R. Gordon
P. O. Box 2257
Virginia Beach, Va.
4t1/20 VB

In the Clerk's Office of the Circuit Court of the City of Virginia Beach, on the 10th day of December, 1981.

Wilbert McCollum, Plaintiff, against Kim McCollum, Defendant.

ORDER OF PUBLICATION

The object of this suit is for the said plaintiff to obtain a divorce a mensa et thoro to be later merged into a divorce A Vinculo Matrimonii at the expiration of one year's separation from the said defendant, upon the grounds of desertion. And an affidavit having been made and filed that the defendant is not a resident of the State of Virginia, the last known post office address being 50 Arch Street, Providence, Rhode Island, it is ordered that she do appear on or before the 29th of January, 1982, and do what may be necessary to protect her interest in this suit.

A copy-Teste:
J. Curtis Fruit, Clerk
Jeanette S. Jones, D.C.
Stuart R. Gordon
P. O. Box 2257
Va. Beach, Va. 23452
4t1/6 VB

In the Clerk's Office of the Circuit Court of the City of Virginia Beach, on the 28th day of December, 1981.

Mark Brian Volkman, Plaintiff, against Shari Lyn Mann Volkman, Defendant.

ORDER OF PUBLICATION

The object of this suit is for the said plaintiff to obtain a divorce a mensa et thoro to be later merged into a divorce A Vinculo matrimonii from the said defendant, upon the grounds of desertion. And an affidavit having been made and filed that the defendant is not a resident of the State of Virginia, the last known post office address being 943 Spanish Oaks Blvd. Palm Harbor, Florida 33563, it is ordered that she do appear on or before the 16th of February, 1982, and do what may be necessary to protect her interest in this suit.

A copy-Teste:
J. Curtis Fruit, Clerk
Jeanette S. Jones, D.C.
Alan B. Comess
5241 Princess Anne Rd.
Va. Beach, Va.
4t1/27 VB

In the Clerk's Office of the Circuit Court of the City of Virginia Beach, on the 30th day of December, 1981.

Darlene Coley Sykes, Plaintiff, against Gerald L. Sykes, Defendant.

ORDER OF PUBLICATION

The object of this suit is for the said plaintiff to obtain a divorce a vinculo matrimonii from the said defendant upon the grounds of one year's separation pursuant to 20-91 (9) Code of Virginia 1950 as amended. And an affidavit having been made and filed that the defendant last known post office address being 1363 Tallwood Street, Norfolk, Virginia and that due diligence has been used by and on behalf of the plaintiff to ascertain in what county or corporation the defendant is without effect. It is ordered that he do appear on or before the 17th of February, 1982, and do what may be necessary to protect his interest in this suit.

A copy-Teste:
J. Curtis Fruit, Clerk
Kimberly A. Brown, D.C.
Stuart R. Hays
4310 E. Indian River Rd.
Chesapeake, Va. 23325
4t1/27 VB

In the Clerk's Office of the Circuit Court of the City of Virginia Beach, on the 14th day of December, 1981.

Karen Ann Shalvoy, E. Shalvoy, Jr., Defendant.

ORDER OF PUBLICATION

The object of this suit is for the said plaintiff to obtain a divorce a vinculo matrimonii from the said defendant upon the grounds of one year separation. And an affidavit having been made and filed that the defendant is not a resident of the State of Virginia, the last known post office address being 12 Barnesdale Road, Nashua, New Hampshire 03062, it is ordered that he do appear on or before the 1st of February, 1982, and do what may be necessary to protect his interest in this suit.

A Copy-Teste:
J. Curtis Fruit, Clerk
Kimberly A. Brown, D.C.
Ronald H. Marks
154 Newtown Road,
Suite 6
Virginia Beach, Va.
4t1/13 VB

In the Clerk's Office of the Circuit Court of the City of Virginia Beach, on the 17th day of December, 1981.

Kathleen marie Malkoch Skidmore, Plaintiff, against William Edward Skidmore, Sr., Defendant.

ORDER OF PUBLICATION

The object of this suit is for the said plaintiff to obtain a divorce a Vinculo Matrimonii from the said defendant, upon the grounds of one year

DIVORCES

separation. And an affidavit having been made and filed that the defendant is not a resident of the State of Virginia, the last known post office address being 426 Deer Lane - Rochester, Pennsylvania 15074, it is ordered that he do appear on or before the 5th of February, 1982, and do what may be necessary to protect his interest in this suit.

A copy Teste:
J. Curtis Fruit, Clerk
Jeanette S. Jones, D.C.
James M. Stafford
3284 Va. Beach Blvd.
Suite 102
Plaza Square Bldg.
Va. Beach, Va. 23452
4t1/13 VB

In the Clerk's Office of the Circuit Court of the City of Virginia Beach, on the 23rd day of December, 1981.
Roger Walter Perkowski, Plaintiff, against Karen Ann Krill Perkowski, Defendant.

ORDER OF PUBLICATION

The object of this suit is for the said plaintiff to obtain a divorce a mensa et thoro to be later merged into a decree of divorce a vinculo matrimonii from the said defendant upon the grounds of Desertion. And an affidavit having been made and filed that the defendant is not a resident of the State of Virginia, the last known post office address being 59 Bridge Street, Lincoln Park, New Jersey 07035, it is ordered that she do appear on or before the 10th of February, 1982, and do what may be necessary to protect her interest in this suit.

A copy-Teste:
J. Curtis Fruit, Clerk
Kimberly A. Brown, D.C.
Tom C. Smith
2604 Pacific Avenue
Virginia Beach, Va. 23451
4t1/20 VB

In the Clerk's Office of the Circuit Court of the City of Virginia Beach on the 23rd day of December, 1981.
Carol Sue Glaberman McGarvey, Plaintiff, against Dennis George McGarvey, Defendant.

ORDER OF PUBLICATION

The object of this suit is for the said plaintiff to obtain a divorce a vinculo matrimonii from the said defendant upon the grounds of separation in excess of one year. And an affidavit having been made and filed that the defendant is not a resident of the State of Virginia, the last known post office address being 655 South 8 East, Salt Lake City Utah, it is ordered that he do appear on or before the 10th of February, 1982, and do what may be necessary to protect his interest in this suit.

A copy-Teste:
J. Curtis Fruit, Clerk
Kimberly A. Brown, D.C.
Richard J. Tavss
P. O. Box 3747
Norfolk, Va. 23514
4t1/20 VB

In the Clerk's Office of the Circuit Court of the City of Virginia Beach, on the 17th day of December, 1981.
Jessie James Tyler, Plaintiff, against Diane Tyler, Defendant.

ORDER OF PUBLICATION

The object of this suit is for the said plaintiff to obtain a divorce A Vinculo Matrimonii from the said defendant, upon the grounds of one year's separation. And an affidavit having been made and filed that the defendant is not a resident of the State of Virginia, the last known Post Office address being 16 West End Avenue, New York, New York, it is ordered that she do appear on or before the 5th of February, 1982, and do what may be necessary to protect her interest in this suit.

A copy-Teste:
J. Curtis Fruit, Clerk
Jeanette S. Jones, D.C.
Stuart R. Gordon
2953 Va. Beach Blvd.
Va. Beach, Va. 23452
4t1/13 VB

In the Clerk's Office of the Circuit Court of the City of Virginia Beach, on the 17th day of December, 1981.
Fred Arthur Board, Plaintiff against Pamela Stanley Campbell Board, Defendant.

ORDER OF PUBLICATION

The object of this suit is for the said plaintiff to obtain an Annulment from the said defendant, upon the grounds of fraud. And an affidavit having been made and filed that the defendant is not a resident of the State of Virginia, the last known post office address being Post Office Box 365, c/o Juanita Campbell, Kilbourne, Louisiana 71253 it is ordered that the do appear on or before the 5th of February, 1982, and do what may be necessary to protect her interest in this suit.

A copy-Teste:
J. Curtis Fruit, Clerk
Jeanette S. Jones, D.C.
Barry Kantor
302 Plaza One Building
One Main Plaza East
Norfolk, Va. 23510
4t1/13 VB

In the Clerk's Office of the Circuit Court of the City of Virginia Beach, on the 17th day of December, 1981.
Carol A. Burden, Plaintiff, against Clyde O. Burden, Defendant.

ORDER OF PUBLICATION

The object of this suit is for the said plaintiff to obtain a divorce A Vinculo Matrimonii from the said defendant, upon the grounds of having lived separate and apart for a period in excess of one year. And an affidavit having been made and filed that the defendant is not a resident of the State of Virginia, the last known post office address being 4112 "J" Avenue, Galveston, Texas 77550, it is ordered that he do appear on or before the 5th of February, 1982, and do what may be necessary to protect His interest in this suit.

A copy-Teste:
J. Curtis Fruit, Clerk
Jeanette S. Jones, D.C.
Herbert F. Niles, Jr.
P. O. Box 5203
Chesapeake, Va. 23324
4t1/13 VB

In the Clerk's Office of the Circuit Court of the City of Virginia Beach, on the 17th day of December, 1981.
Mark William Hurtt, Plaintiff, against Jacqueline Hurtt, Defendant.

ORDER OF PUBLICATION

The object of this suit is for the said plaintiff to obtain a divorce a Vinculo Matrimonii from the said defendant, upon the grounds of one year's separation. And an affidavit having been made and filed that the defendant is not a resident of the State of Virginia, the last known post office address being 1165 North Taylor Street, Lawton, Oklahoma it is ordered that she do appear on or before the 5th of February, 1982, and do what may be necessary to protect her interest in this suit.

A copy-Teste:
J. Curtis Fruit, Clerk
Jeanette S. Jones, D.C.
Stuart R. Gordon
2953 Va. Beach Blvd.
Va. Beach, Va. 23452
4t1/13 Vb

In the Clerk's Office of the Circuit Court of the City of Virginia Beach, on the 14th day of December, 1981. Sue Ann Elliott Murphy, Plaintiff, against James Oliver Murphy, Defendant.

ORDER OF PUBLICATION

The object of this suit is for the said plaintiff to obtain a divorce a vinculo matrimonii from the said defendant upon the grounds of one year's separation. And an affidavit having been made and filed that the defendant is not a resident of the State of Virginia, the last known post office address being 600 Harvard Avenue, Pat. B, Burbank, California, it is ordered that he do appear on or before the 1st of February, 1982, and do what may be necessary to protect his interest in this suit.

A copy-Teste:
J. Curtis FRUIT, Clerk
Kimberly A. Brown, D.C.
James R. McKenry
1072 Laskin Road
Virginia Beach, Va. 23451
4t1/13 VB

---

in the Clerk's Office of the Circuit Court of the City of Virginia Beach, on the 14th day of December, 1981.
Andolino Howard, Plaintiff, against Johnetta Howard, Defendant.

ORDER OF PUBLICATION

The object of this suit is for the said plaintiff to obtain a divorce from the bonds of matrimony from the said defendant upon the grounds of separation for more than one year. And an affidavit having been made and filed that the defendant is not a resident of the State of Virginia, and to the best of Complainant's knowledge resides in Leesville, Louisiana, it is ordered that she do appear on or before the 1st of February, 1982, and do what may be necessary to protect her interest in this suit.

A copy-Teste:
J. Curtis Fruit, Clerk
Kimberly A. Brown, D.C.
Hilton Oliver
4856 Haypood Road
Virginia Beach, Va.
4t1/13 VB

In the Clerk's Office of the Circuit Court of the City of Virginia Beach, on the 21st day of December, 1981.
Birdie Estelle Kelly, Plaintiff, against Otis Kelley, Defendant.

ORDER OF PUBLICATION

The object of this suit is for the said plaintiff to obtain a divorce a vinculo matrimonii from the said defendant upon the grounds of one year's separation. And an affidavit having been made and filed that th defenilant is not a resident of the State of Virginia, the last known post office address being 52 Merrell Avenue, Stamford, Connecticut, it is ordered that he do appear on or before the 9th of February, 1982, and do what may be necessary to protect his interest in this suit.

A copy-Teste:
J. Curtis Fruit, Clerk
Kimberly A. Brown, D.C.
Stuart R. Gordon
P. O. Box 2257
Virginia Beach, Va. 23452
4t1/13 VB

Tom Jones Now Playing

"Tom Jones," the rousing, rollicking original musical farce by Don and Pat MacPherson, adapted from the early English novel by Henry Fielding, is back for a return engagement at the Tidewater Dinner Theatre, Jan. 13 through Feb. 14.

Scheduled Tuesdays through Sundays Jan. 13 through Feb. 14, regular Tuesday through Saturday hours are in effect: 6 open, 7 buffet, 8:30 show. Sundays: 4:30 open, 5 buffet, 6:15 show.

Located at 6270 Northampton Boulevard just off I-64, in the Quality Inn Lake Wright motel complex, the Tidewater Dinner Theatre has dining facilities which adjoin the theatre. Group rates are available, also military discounts through Special Services. For more information and reservations, call 461-2933 or 245-8304 toll-free from the Peninsula.

Lynnhaven DAR Meets

The Lynnhaven Parish Chapter, National Society Daughters of the American Revolution will meet at noon on Saturday, Jan. 9, 1982 at Valle's Restaurant, Virginia Beach and Inependence Boulevards for a luncheon meeting to celebrate the chapter's sixth anniversary.

The guest speaker will be Lieutenant Jan Rosen-Serafini, USN, staff judge advocate of the Little Creek Naval Amphibious Base. Lt. Serafini was admitted to the New York State and Federal Bars after graduation from Albany Law School. Prior to reporting to NAB, she was assigned to the Naval Legal Services Office, Naval Base Norfolk.

Lt. Serafini's topic, "Women In The Military; Past, Present and Future" is of particular interest to the DAR as it is the largest women's patriotic organization in the world. The national defense committee of the DAR was established in 1926 to assist members in carrying out the patriotic, educational and historical pruposes of the National Society. Since its beginning, this committee has advocated a strong American military defense as necessary to preserve our heritage of freedom, protect the Constitution and ensure the survival of our national sovereignty and independence.

Reservations for this meeting may be made with Mrs. Eugene T. Connors through Jan. 6.

Beach Fighters Featured

Two Virginia Beach fighters will be featured on Saturday, Jan. 16 for a night of boxing and kick boxing at the Norfolk arena.

Ric Lainhart will go against Vernon Mason, from North Carolina, for five rounds of full contact karate.

Tony Rios will box Marvin Ledson, from North Carolina.

For additional information, call 393-4006.

Here's why we're the busiest place on the boulevard.

Quality, Fashion Furniture. Not only do we carry the latest trends but you'll also find in our showrooms furniture from old respected manufacturers like Thomasville, Bassett, Broyhill, Burlington House, Stanley and American of Martinsville, manufacturers who still hand-rub fine woods to a satiny finish and who take a personal interest in the way fine furniture is produced.

Big Selection. Nowhere else in Virginia are there so many home furnishings under one roof. Our warehouse and showrooms contain more than seven acres of furniture, carpeting, bedding, and gifts from the Orient, Israel, the Mid-East, India, Mexico and the United States in modern, contemporary, Early American, Colonial and French Provincial.

Low Prices. Our low prices are advertised frequently. The savings that we pass on to you are made possible by our team of knowledgeable buyers through volume buying and selective purchasing. We also assemble much of our merchandise in our warehouse, adding still further to your savings.

Service. You'll sense the extent of our friendly service as soon as you enter our showrooms. Complimentary coffee is available. So is a supervised nursery where you may leave your children while shopping. And, if you have questions about arranging your new purchases, our salespeople and our professional decorating staff will help. There's no charge for any of our services.

Quality, fashion furniture. Big selection. Low prices. And service. Now you know why we're the busiest place on the boulevard.

Haynes
Home Furnishings

MasterCard Haynes VISA

USE OUR CHARGE PLAN, VISA, OR MASTER CARD

Virginia Beach Showroom 3724 Va. Beach Boulevard, Daily 10 am to 9:30 pm
Hampton Showroom 4113 W. Mercury Boulevard, Daily 12 noon to 9:30 pm, Saturday 10 am to 9:30 pm.

26 917323
VIRGINIA STATE LIBRARY
RICHMOND VA 23219

THE VIRGINIA BEACH SUN

25¢

56th year, No. 2, Virginia Beach, Va. January 13, 1982

Letters ..... P. 2
Opinion ..... P. 3
Sun Down ... P. 7
Sports ..... P. 8
Council ... P. 10
Classified ... P. 12

Princess Anne Inn owner Scott Sterling wants at least three foot of treated sand dumped on the swamp immediately.

High Bacteria Counts Reported In Seaside Marsh

O.D.U. environmental microbiologist reports fecal count in Arctic Avenue marsh 85 to 1,200 times higher than normal. Cause: allegedly, 12 years of raw sewerage has been bypassed by HRSD into Oceanfront swamp

Question of community health, litigation discussed by local resident, Beach Borough Councilman Kitchin, and sewage experts - Page 11

Ric "The Bomber" Lainhart and manager Mike Vaughan

The Virginia Beach Bomber To Match Fists This Saturday Night

Virginia Beach Recreation Center wrestling instructor Ric Lainhart to battle North Carolina challenger this Saturday night in Norfolk - Page 19

Beach Sports Beat

New Sun sports column begins, written by Beach high school coach, and student journalist - Page 8

Fill Lake Avalon?

City Council split on whether to fill 22 acre Kempsville borrow pit - Page 10

Potential Windsor Woods Fire Averted By Alert Nine Year Old Youngster

Page 9

Bayside Marlins

Richmond This Weekend

Marlins March

The Bayside High School "Marching Marlin" band will represent Virginia Beach at the traditional parade when Charles Robb is inaugurated as Virginia's new Governor on Saturday, Jan. 16, in Richmond.

The Marlins, under the direction of Terry Newlon, will be one of 48 high school and college bands and military marching units in the parade; the parade gets underway at noon.

The 100-student band will leave from Bayside High for Richmond at 9 a.m. on Jan. 16.

The invitation to participate in the parade came from Governor-elect Robb's inaugural committee through James E. Ackels, supervisor of music for Virginia Beach Public Schools. Ackels received the request the day before the students left school for the Christmas holidays. "Although we are always ready for parades, it was difficult getting all the students together for practicing our parade routines," Newlon said, "but I'm sure we will do extremely well."

The Marlin marching band was named over-all champion at the first Virginia Beach open marching contest held last October at Bayside High. This fall, the Marlins have taken two first place trophies and two second place awards in the competitions they have entered.

Awareness Series

School Board Member Lectures At Library

Dr. Duncan Wallace, a local psychiatrist, will discuss "Death and Dying" in a lecture at the Oceanfront Branch of the Virginia Beach Public Library on Tuesday, Jan. 26, at 7:30 p.m.

The presentation is the first in the Community Awareness Series, a program of lectures about topics of contemporary interest sponsored cooperatively by the library and the General Hospital of Virginia Beach.

Advance registration for the lecture is required. Interested adults may register by calling the library at 428-4113.

Letters To The Editor

Chesapeake Chamber Holds Convention At Beach; Draws Fire

Editor:

I nominate the Chesapeake Chamber of Commerce for the political scrooge award of the year! The Chamber is holding it's annual Awards - dinner-dance convention in Virginia Beach!

I also have some questions to go along with T. Ray Hassell III, Chamber's highest award.

The Chamber receives an unaccounted for $20,000 a year in the Chesapeake budget. The Chamber sponsors and has belly-hooed the "Try Chesapeake First" campaign, urging citizens try Chesapeake first before spending their money elsewhere. So what is the Scroogy Chamber up to?

The Chamber whose membership is the who's who of Chesapeake includes the state delegation, some council members, boards and commission members, and city and school administrators. The 650 member Chamber plus it's associate and "closet" members are going to spend thousands of dollars - out of the city - in Virginia Beach! The Chamber is holding it's awards-dinner dance convention with overnight accommodations at the Cavalier Hotel Virginia Beach, Jan. 15, 1981.

The Chamber has insulted the taxpayers of Chesapeake, especially so, since the $20,000 a year unaccounted contract requires the Chamber to promote conventions in Chesapeake! Last year the Chamber spent thousands of dollars holding their affair at Norfolk's Omni Hotel!

I congratulate Mr. Hassell for his nomination of the Chamber's highest award. For his "quiet leadership and strong advacacy of Chesapeake for the last 20 years," says the Chamber. Mr. Hassell, whose surveying and engineering business Hassell and Folkes, and I believe the public records will show this, has surveyed and engineered most of the city of Chesapeake. The roads, subdivisions, drainage, sewage, and other projects.

My questions: Why does Chesapeake have no Comprehensive Plan as required by law? Why no Master Road plan? City Manager John Maxwell said "the Master Road plan was the number one priority," when hired 3 years ago. Chesapeake, percentage wise, had the highest traffic fatality count in Virginia during 1981. No master sewage, drainage, or recreation plans in subdivision projects. No public swimming pools, and no public priority list for anything! But near a 100 million each year is schemed to be spent by the "special interest" on these Capital Budget projects in the closed door board rooms of Chesapeake!

To the Chesapeake Chamber of Commerce, you have out scrooged–Scrooge! Did the Chamber heed its own advice and try Chesapeake first? What if anything is the Chamber doing about convention centers in Chesapeake? What's wrong with the new Greenbrier Mall? An explanation is in order with a full accounting of the $20,000 a year received from the Chesapeake taxpayers.

Carl Burns,
Chesapeake, Va.

Hopes To See Approval Of Desalinization Plant; No Tonk

Editor:

Just read the Dec. 23 issue of the Virginia Beach Sun. I find it encouraging the City is thinking. Hopefully they'll think even more this coming year on the approval of an oversize desalinization plant. Then, presumeably, in time, we could "reciprocate" when neighboring communities feel the water pinch. On a smaller scale, even an overrated oligarchy like Bermuda utilizes the ocean to augment their fresh water supply.

Secondly, perhaps they will curtail the increasing "Honky-Tonk Heaven" aspect of Virginia Beach (Washington Post, 8/16/81). I am confident the vast, law abiding citizenry, and certainly the police force, would breath easier if minors and undesirables were not attracted to Virginia Beach in the first place.

J. L. Randolph,
Alexandria, Va.

Enjoys Columns By Clay, Sands

Editor:

I just wanted to take a moment to say how much my wife and I enjoy reading the articles by The Sun's latest columnists, Lynn Sands and Sam Clay.

Sands really tells it like it is around the oceanfront, and Clay certainly knows Virginia Beach and what it has to offer, inside and out.

Mr. and Mrs. Phillippe Nollette,
Virginia Beach

Important To Realize Importance Of Events

Editor:

Thank you so very much for publishing the complete article (Nov. 2, 1981) concerning the grave marking ceremony of my Revolutionary ancestor in Frederick, Md.

Although it was not local news, it did envolve two Virginia Beach chapters, one Adam Thoroughgood, DAR, and one Cavalier Society, CAR.

I really appreciate your kindness.

You might like to know that copies of that article have been sent to the National Historian General, DAR, in Washington, D.C., to the Virginia State Historian, to the Maryland State Historian, to MD and VA Chapter Historians as well as to many guests and interested persons in MD, VA, PA, and FL.

Thank you so much for caring enough to realize the importance of this event to not just one but, in many Virginia Beach residents.

Lucy Boteler Weisheit
Virginia Beach

WRITE!

The Virginia Beach Sun welcomes and encourages your letters to the editor. They should be related to current or very recent community related topics, programs and events.

Letters should be written clearly (preferrably handprinted or typewritten double-spaced) and must include your name (signed), address, and phone number where you can be reached during the working day. Please keep letters as concise as possible to relay your message.

Letters must be submitted on or before Friday preceding each Wednesday publication date.

Virginia Beach Sun

USPS-660-140, Published Wednesdays,
138 Rosemont Road, Virginia Beach, VA. 23452
Phone (804) 486-3430

Hanes Byerly, Publisher
Greg Goldfarb, Editor
John Rankin, Advertising Manager

Within Tidewater Area	All Other Areas
One year - $7.00	One Year - $9.00
Two years - $12.00	Two Years - $15.00

Second class postage is paid at Lynnhaven Station in Virginia Beach, Virginia

Features

Beach Toll Road Defines City Growth

12.1 mile expressway cost $34 million to build in 1965.

Expressway Influences Millions Of People

Most Latin students can tell you that "All Gaul is divided into three parts." Virginia Beach residents can tell you that all Virginia Beach is divided into two parts - by the **Virginia Beach-Norfolk Expressway.**

Proposed in 1962 by then Norfolk Senator **Robert F. Baldwin, Jr.**, he urged its construction by telling his colleagues in the **General Assembly** that there is an "...urgent need for a new limited access highway between Norfolk and Virginia Beach." Only 15 years later (December 1, 1967) the Expressway was opened.

Construction began October 29, 1965. Its initial 12.1 miles cost $34 million. (This amount went for construction, right of way acquisition, financing expenses, and capitalization of bond interest). The roadway averages 48 feet in width and the concrete lanes are nine inches thick.

Second Opinion

By

SAM CLAY

With this project a new precedent was established by the **Virginia Highway Department.** While the Expressway would be maintained by highway funds, the toll revenue would be used for operational costs and to retire the debt. Gross revenues in 1980 were $6,112,710; net, $5,195,016.

Payment of tolls has always been an emotional as well as a political issue for Beach residents. A study commission was established in 1976 by the Virginia General Assembly to examine the current debt service, planned improvements, the feasibility of computer tickets, and whether or not the tolls could be reduced. In its 1978 report, the Commission recommended construction improvements and the elimination of tolls - not now - but 15 years earlier than the original date (2005).

The changing road

Since its opening, the toll road has undergone considerable changes. Lanes have been added, bridges widened, and new interchanges planned and/or built.

Some people contend that these modifications are due to the tremendous increase in traffic caused by the rapid growth of our city's population. I contend that it is just the opposite. That Virginia Beach's rapid growth was initiated by the opening of the toll road. In addition, I propose that the city's actual development to a large extent has been defined by the toll road - specifically, placement of exits and interchanges.

Prior to completion to the toll road, a person could get from Norfolk to the Beach by using Virginia Beach Boulevard on Shore Drive. Even then they were roads largely over capacity. It was quite a trip from downtown Norfolk to downtown Virginia Beach. One certainly thought twice about making it.

Then everything changed. The toll road opened - giving a person a straight line, unobstructed (well, it was worth one stop at the toll booth!) access route to the Beach. And for the first time people who were concerned about their children and their education and who were leary of school busing had presented to them an escape route. (Two years after its opening, the Virginia Beach population had increased by almost 5,000 students).

Combined with improvements to I-64, Virginia Beach became "close" to all of Tidewater.

City growth corricors followed toll road exits. Examine the Independence Boulevard area, the Newtown-Kempsville area, and the Great Neck/Little Neck area. A glance at the map will show that these

See EXPRESSWAY, Page 4

IN ONE MINUTE YOU CAN SAY, "I MISS YOU VERY MUCH." 30 TIMES, VERY QUICKLY.

"I miss you very much" is one good reason to call long distance.

There was a time when you waited for a special occasion to call: To announce a wedding. When a baby was born. Or to say "hello" at holiday times.

Today, almost any occasion will do. To catch up with the news...to share a special moment...to hear a friendly voice far away.

It means so much—and costs so little (especially when you call direct after 5 p.m. or on weekends).

Turn an ordinary minute into a memorable moment. Call someone you love long distance today.

Continental Telephone

Long Distance... the shortest distance between two people.

Expressway Major Contributor To Virginia Beach's Growth

Continued from Page 3

developing parts of the city are at the site of main toll road exit locations.

Much has been written/spoken about the dramatic growth of Virginia Beach. Reasons for this growth have been ascribed to everything from the Mafia to the military to demographics.

To me, one of the chief reasons has been overlooked. Surely the Virginia Beach-Norfolk Expressway must be mentioned in any "reason for growth" listing. Our city continues to be affected by this road and our city's future, to a certain extent, has been preordained by this road.

Next time you are zipping into Norfolk (or vice versa), take a minute to think about the road you use. Far from being the "limited access highway" called for by Senator Baldwin, it represents a major force that changed the way our city was growing and developing. Far more than politicians. Far more than the state and federal government. The Virginia Beach-Norfolk Expressway has influenced us all.

Next Week: Fountain Pens, Paper and Handkerchiefs

Deadline: Feb. 1

Rotary Club Wants To Know Who Is Beach Employee Of Year?

The **Virginia Beach Rotary Club** once again is seeking nominations for the **Virginia Beach City Employee of the Year.**

The club began last year honouring those municipal workers not already covered by award programs such as police oficers, teachers and firefighters. The Rotary Club program includes permanent recognition on a plaque at City Hall, certificates of recognition and other awards to be presented at a banquet to be held in the winner's honour Feb. 18.

Nominations and endorsements should be mailed to Awards Committee, Virginia Beach Rotary Club, P. O. Box 6352, Virginia Beach, 23456. Correspondence will be delivered unopened to a three-member committee of non-Rotarians active in civic work. Deadline is Feb. 1, 1982. The winner will be announced Feb. 8.

Last year's winner was Dick Branich, parks administrator, of the Parks and Recreation Department.

For further information call George Keen at 422-2512.

Buses Leaving Pembroke

Right To Life Group Active

The Tidewater Chapter of the Virginia Society for Human Life will hold an area action meeting on Thursday, Jan. 14, at 7:30 p.m. at the Life Federal Bank Bldg., 1756 Laskin Rd., next to Arby's at Hilltop.

The movie, 'Assignment Life', will be shown. All who want to learn more about the zero-life movement will be welcome.

The Tidewater Chapter of the Virginia Society for Human Life will charter buses to the 9th Annual March for Life in Washington, D.C. on Friday, Jan. 22. The purpose of the March is to show Congress that a large number of people support a Human Life Amendment. The March is expected to draw, 100,000 people from across the country.

Buses will leave **Pembroke Shopping Center** at 8 a.m. and Janaf at 8:15 a.m. For reservations call **Pat Stolle** at 481-3330 or V.S.H.L. at 481-7196. Also, a local rally will be held on Friday, Jan 22 at 1600 E. Little Creek Rd. in Norfolk from 9:30 a.m. to 11:30 a.m.

Job Fair For Engineers Set For Shearton Inn

A job fair for engineers, electronic technicians and software personnel will be held on Friday, Jan. 15 at the Sheraton Beach Inn, 36th and Oceanfront.

The technical employment conference is sponsored by Search and Recruit International, a nationwide chain of technical employment services headquartered in Virginia Beach.

Search and Recruit specializes in placing civilians and separating military personnel with large national corporations at no cost to the individual applicants. For more information and free registration forms call 490-3151.

Nationwide Insurance offers **young marrieds** a break on their auto insurance.

If you are young and married, Nationwide may be able to save you money on your auto insurance. Call your local Nationwide agent today to see if you qualify.

DONALD N. BRAUN

6655 Providence Road
Virginia Beach, VA., 23464

Phone: (804) 420-0696

NATIONWIDE INSURANCE
Nationwide is on your side
Nationwide Mutual Insurance Company
Home Office: Columbus, Ohio

DR. ROBERT THOMAS AND DR. WILLIAM HOLCOMB OPTOMETRISTS

Eye Examinations - Glasses
Contact Lenses
Summer Hours
Monday-Tuesday-Thursday-Friday 9 to 5
Great Bridge Shopping Center
Closed Wednesday **482-4022** Saturday 9 to 12:30

News? Call 486-3430

Never has there been so much for so little in one unique shop.

We're going to give pawn shops a wholesome new image in Tidewater. Because we're clean and bright inside, with more fabulous gift ideas than even Santa can use...and at prices that would even delight old Scrooge! Below is just a partial listing of all that we carry, but remember too, if you need cash, we'll give you top dollar for gold and silver, or let you use it in trade!

• 12 KT., 14 KT., 18 KT., & 20 KT. GOLD JEWELRY • DIAMONDS AND DIAMOND RINGS • CAMERAS BY TOP MANUFACTURERS • MUSICAL INSTRUMENTS • RADIOS • STEREOS • VIDEO EQUIPMENT • FINE WATCHES FOR MEN AND WOMEN • ANTIQUES • SILVER

Authorized Lucien Piccard Dealer

Olde Towne Sales
327 High St., Downtown Portsmouth
Phone 399-4009

PICK UP YOUR COPY OF THE SUN!

The Virginia Beach Sun is available at almost every 7-eleven store in Virginia Beach, plus the following other Virginia Beach locations:

7 ELEVEN

House of Gifts 22nd & Atlantic
Post Office 24th & Atlantic
News Center 22nd & Atlantic
Holiday Inn 20th & Oceanfront
Sugarman Pharmacy 20th Broad
Pelican Arcade 20th & Oceanfront
The Sheraton Hotel 36th & Oceanfront
Shores Photo 20th & Atlantic
Ocean Beach Motel 32nd & Oceanfront
Coffeehouse Hotel 20th & Oceanfront
Sun 'n Sea Motel 20th & Oceanfront
Seaside Book Shop 2020 Pacific
Peter Pan Motel 32nd & Atlantic
LaFleur Motel 20th & Oceanfront
Sea Vacationer 34th & Oceanfront
Pembroke Pharmacy 20th & Atlantic
Sheraton Motel 36th & Oceanfront
Seaside Inn 37th & Oceanfront
Peoples Drugs 2020 Laskin Rd.
(Sunray Rd.) 324 Thalia Village Shop
Chamber of Commerce Pembroke Mall
Safeway Pembroke Mall Independence Blvd.
Lake Wright Motel Rt. 13—N. Hampton Blvd.
Big Star Ft. Emmet Rd. & Sharp Dr.
REYCO—Great Neck Rd. Village Center
Va. Beach Gen. Hospital First Col. Rd.
Big Star Fort Colonial & Laskin
Rite's (Western Auto) Va. Beach Blvd.
Peoples Drugs Princess Ann Center
Virginia Beach Sun Office Basement Rd.
REYCO & A.P. Hardware S.S. Plaza Dr.
Peoples Drugs Holland Plaza Holland Rd.
Big Star Lynnhaven Green
Winn Dixie—Lynnhaven Parkway Center
Farm Fresh—Lynnhaven NW Mt. Vernon Square
Safeway Lynnhaven & Holland
Holiday Inn Park General Booth Blvd.
Seaside Inn 6 St. & Oceanfront
Hilton Inn 8th & Oceanfront
The Dunes Motel 30th & Oceanfront
Dunes Pharmacy 17th & Atlantic
Aquatica Motel 35th & Oceanfront
Sandbar Motel 21st & Oceanfront
The Monjoy 32nd & Oceanfront

Check out the location nearest you, and be sure to pick up YOUR copy of The Sun!

From Beach Fire Department

Children Learn Safety

Are you a teacher or caretaker for a number of pre-school children? If so, the Tidewater area fire departments are sponsoring a Sesame Street Fire Safety Workshop for you.

Children are a high-risk group who suffer greatly from fires and burns. When children are taught basic fire safety information they can learn to react properly to a fire situation.

In order to meet this educational need, a grant from the U.S. Fire Administration has been received and with the assistance of Children's Television Workshop (Sesame Street), a workshop has been developed to provide teachers/caretakers with the necessary knowledge and tools to teach fire safety to pre-schoolers.

Workshops will be held at the **Virginia Beach Fire Department Training Center** on Thursday, Feb. 11, 1982 and Saturday, Feb. 13, 1982. Participants will receive materials prepared by Sesame Street to be used to develop a curriculum.

Pre-registration is necessary. For further information or to register, contact the Virginia Beach Fire Education Office at 486-1234.

WE LOVE ANIMALS!

A.N.F. Dog Food

Tamiami Cat Food

- We Bath & Groom All Breeds
- Specialize In Poodles
- Complete Line Of Pet Supplies

VISA

CANINE CORNER

6549 College Park Sq.
Virginia Beach, Va.

Mon.-Sat. 8-5
Closed Weds.

Call 424-5498

Classifieds Sell Engine In Winter

This classified ad appeared in the January 6 issue of the Virginia Beach Sun and the Chesapeake Post. The engine was sold for the asking price even though the temperature dropped to a chilling 14°.

Boats

WINTER SPECIAL - Mercury 20 h.p. outboard. Long shaft with 6 gallon tank. Runs on regular gas. Has been stored. Runs great. $200. Call xxxx-xxx between 8:30 and 5:00.

"I never expected to sell the motor in winter, but I wanted to sell it soon so I could use the money towards my upcoming wedding," said Pat Cornthwaite.

"I also have a motorcycle ad in the papers, but I doubt that it will be in threre much longer."

Call 486-3430 to place your classified ad in the Virginia Beach Sun and Chesapeake Post.

At Bayside Library

Waterfield Carves

Curtis Waterfield, a nationally renowned carver of birds and decorative decoys, will demonstrate bird carving techniques at the **Bayside Branch** of the Virginia Beach Public Library on Thursday, Jan. 21 from 6 to 9 p.m.

Waterfield's demonstration will include a display of his carvings. The demonstration and display are intended for persons of all ages.

Interested individuals may register in advance by calling the library at 464-9280.

Tabernacle Conference

The 14th annual Missions Conference will be held at Tabernacle Baptist Church, 717 North Whitehurst Landing Road, beginning at 11 a.m. Sunday, Jan. 17 through Jan. 24.

Speakers scheduled include **Dr. Mel Rutter** and **Rev. Ernest Gambrell** from Maranatha Baptist Missions and **Rev. Bernard Hong**, Missionary to Australia.

Pastor Dr. Rod Bell invites Virginia Beach residents to attend. A nursry is provided at every service.

Kenneth A. Siegel, Ph.D.

is pleased to announce the opening of his office for the practice of

Clinical Psychology

1776-B Princess Anne Rd.
Virginia Beach, Virginia 23456

Office Hours by Appointment

Telephone 426-7744

THINK ABOUT THIS:

1. Has inflation dimished your LIFESTYLE?
2. Are you satisfied with your SUCCESS in the many areas of your life?
3. Are you turning your spare time into meaningful INCOME?
4. Does your present income reflect your true CAPABILITIES?
5. Are you a two-income family? Do you WANT MORE from life?

THE SUCCESS SEMINAR

Can Help You Create Your BLUEPRINT FOR SUCCESS!

8 PM

Thursday, January 28, 1982
Lake Wright Motel

Call for reservations - 340-3359 or 583-4290

COMMUNITY DEVELOPMENT BLOCK GRANT PROGRAM
CITY OF VIRGINIA BEACH
PUBLIC HEARING

DATE: MONDAY, JANUARY 25, 1982
TIME: 7:00 P.M.
PLACE: CITY COUNCIL CHAMBERS, ADMINISTRATION BUILDING, SECOND FLOOR, MUNICIPAL CENTER, VIRGINIA BEACH, VIRGINIA.

PURPOSE: The City Council and the Housing and Community Development Citizen Advisory Committee wish to hear comments from individual citizens, civic leagues, and other groups and organizations on the following topics:

1. Eighth Program Year Application*

In the spring of 1982, the City of Virginia Beach through its Eighth Program Year application will apply for approximately $2,272,000 in federal funds to carry out community development activities.

On the basis of comments given at recent public hearings, the following program activities are proposed for funding:

- Seatack Streets, Phase I
- Newlight Streets
- Queen City Water, Sewer and Streets
- Burton Station Engineering
- Reedtown Engineering
- Gracetown Real Property Acquisition
- Rehabilitation
- Relocation
- Newsome Farms Streets
- Mill Dam Streets
- Lake Smith Community Development
- Mental Health/Mental Retardation
- Local Non-profit Entity

II. Housing Assistance Plan

The City Council proposes to address the housing needs of low and moderate income persons by utilizing federal programs for building new multi-family rental housing, renting existing housing, and rehabilitating substandard housing.

If you cannot attend this hearing, please submit your comments to Ms. Malissia Lee, Information Specialist, Office of Housing and Community Development.

* Copies of the recommendations for the CDBG Eighth Program Year application and the Housing Assistance Plan goals are available from 9:00 A.M. to 5:00 P.M., Monday through Friday, at the Office of Housing and Community Development, 302 22nd Street, Virginia Beach, Virginia, 23451, (804) 422-3856.

Sharing the moment at the presentation ceremony, are: Mrs. Tom Disney, Don's mother and 30 year Virginia Beach resident; Susan Earhart, Disney's business partner (The Great Southern Trading Company, Hilltop Square Shopping Center) and three year Virginia Beach resident; and Abe Earhart, age five.

Police Honor Local Resident

Thought Of Sister While Chasing Robber

By Greg Goldfarb
Sun Editor

Don Nelson Disney said he was thinking of his sister and not himself last December, when he boldly chased a robber through Lynnhaven Mall. He did not know if the robber was armed or not.

"My sister had her purse stolen last year about this time," Disney, a Virginia Beach businessman said. "When I saw the man running carrying something in his hands, I thought it was a purse snatcher."

But it was not a purse snatcher that Disney observed. It was a man who had just robbed Foxmoor's clothing store and was fleeing on foot with $2,000. Disney caught the man and subdued him until police officers arrived. The $2,000 was returned to the store.

For Disney's heroics the **Virginia Beach Police Department** recently honored him at a presentation ceremony at Virginia Beach police headquarters.

Major D. C. McCloud made the presentation on behalf of the department. McCloud said, "Disney took it upon himself to chase the robber, and hold him down until police officers arrived, without regard for his own personal safety."

McCloud said Disney was honored for meritorious and distinguished service to the Virginia Beach community.

Disney, 30, humbly said "I was there to help," and told those present at the presentation, "I wasn't the only one chasing the guy." But Disney caught the outlaw.

Did Disney experience fear while he chased the criminal, not knowing if the robber was armed?

"I didn't think about that," he said. "I was thinking about my sister."

Virginia Beach Police Chief Charles Wall said Disney's actions should set an example for the rest of the community.

"I feel the action taken by Mr. Disney is an outstanding example of the willingness of a private citizen to become involved with the public safety of his community," Wall said. "This action certainly warrants recognition."

Beach Civic Groups Donate 570 Pounds Of Food

Recently the Veterans of Foreign Wars Post 392 and it's ladies Auxiliary of Virginia Beach, with the aide of the Virginia Beach Bass Masters Club, donated 570 pounds of food and also clothing and toys to needy veterans families.

The Post and Auxiliary visited and distributed gifts to the patients in the Hampton Medical Center and candy and gifts were distributed to the patients in Lynn Shores and Medi Center Nursing Homes.

1000.00 JACKPOT!
GUARANTEED

BINGO EVERY TUESDAY NIGHT

Bring This Ad
For An "Extra" FREE Early Bird

100.00
GAMES!

Bonanza,
Lucky-7
and
"Quicky"

DOORS OPEN AT
5:30
GAMES START AT
7:30

KINGS PLAZA
Shopping Center
Corner of Military Hwy.
& Indian River Road

420-4852

WRECKANOMICS
COMES TO
VIRGINIA BEACH
DRIVE A USED CAR AND SAVE

RENT A WRECK

11.99 PER DAY
25 FREE MILES EACH DAY

COME VISIT US AT OUR NEW LOCATION IN VA. BEACH.
WE'RE ON HOLLAND RD. ACROSS FROM THE TWIN DRIVE IN THEATER, right off the Exit.

853-2323
3655 N. Military Hwy
at Norview Ave.
Norfolk

499-9666
4640 Holland Rd
Va. Beach

First Annual V.B. Restaurant Asso. New Year's Party, A Blast

Last Sunday was the coldest on record for the date. Indeed, it was a great day to stay inside and listen to the

Sun Down

By LYNN SANDS

Top Forty on the radio or catch the last doubleheader of the football season. **Olivia Newton-John's** "Physical" is still number one in the country. It has been at the top of the charts for eight weeks which is just a few weeks away from a record. **Foreigner's** "Waiting For A Girl

Chairman of the Board, without Chairman

Like You" remains at number two. The **J. Geils Band** has leaped into the top ten for the first time ever with "Centerfold". San Francisco and Cincinnati have broken into the top two.

As time ran out for Dallas my date and I ran out into the frigid air to rush to Rogue's. We had an appointment with the **Chairman of the Board**. Remember that song, "Give Me Just A Little More Time"? Unfortunately, after two sets of the Chairman's back up band it was close to eleven, and the Chairman had not arrived. The crowd didn't seem to mind, but at eleven on Sunday my date and I had other appointments to keep and had no more time for the Chairman.

We left Rogue's and headed for the **Hilton Inn** convention room for the year's most unusual New Year's Eve party, because it was ten days after New Year's Eve. It was the **First Annual Virginia Beach Restaurant Association** party for bartenders, waiters, and waitresses who worked on New Year's Eve while the rest of us celebrated. To put it mildly, it was an unbelievable bash. The band for the affair was the Nerve, an incredibly talented trio full of raw energy. On this pseudo New Year's Eve they were at their rude boy rockingest. From "I Can't See Straight" to their "slow" song, "No Calories", they had the tardy revelers in a major frenzy.

See BOISTEROUS, Page 8

Balloon Antics
by Ellen
Formerly of Balloon Artistry

• Birthday • Anniversary
• Get Well • New Baby
or
Create the Occasion
Black Balloon & "Playboy Bunny"
Deliveries Available
DON'T FORGET BALLOONS FOR VALENTINE'S DAY!
Nationwide Balloon Service
Helium Rental & Decorating Services
Local Delivery Anytime 428-6152

Jazzarray

Week of Jan. 13-20

Mainstream

Angela Bofill - Something About You
Al Jarreau - Breakin' Away
George Benson - Collection
Stanley Turrentine - Tender Togetherness
Tom Browne - Yours Truly
Grover Washington, Jr. - Come Morning
Earl Klugh - Crazy For You
Ronnie Laws - Solid Ground
Bob James - Signs of The Times
Crusaders - Standing Tall

Fusion

Jean Carn - Sweet and Wonderful
Gil Scott-Heron - Reflections
Quincy Jones - The Dude
Roy Ayers - Africa, Center of the World
Patti Austin - Every Home Should Have One
Jeff Lorber - Fusian Galaxian
Spyro Gyra - Freetime
Ernie Watts - Chariots of Fire
Donald Byrd - Love Byrd
Ramsey Lewis - Three Piece Suit

Avante Garde

Lena Horne - The Lady and Her Music
Nancy Wilson - At My Best
John Kemmer - Solo Saxophone 2-Life
Jimmy McGriff - Movin' Upside The Blues
Dionne Warwick - Hot, Live and Otherwise
Miles Davis - The Man With The Horn
Jump Street Band - Jump Street Band
Vince Guaraldi - Greatest Hits
Manhatten Transfer - Mecca For Moderns
David Grisman - Mondo Mando

Traditional

Eddie Harris - The Versatile Eddie Harris
Ron Carter - Super Strings
Richie Cole - Cool C
Houston Person - Very Personal
Art Pepper - One September Afternoon
Milt Jackson - Plenty, Plenty Soul
Keith Jarrett Trio - Somewhere Before
Ricky Ford - Tenor For The Times
Ornette Coleman - Twins
Lenny Breau - Mo' Breau

This listing compiled by WNSB, Jazz FM 91, Norfolk State University, Norfolk, VA. Musical director, Ricardo Bonner.

GREAT DOWNEAST LOBSTER FEAST

$8.95

Up for lots of lobster? Get to the Great Downeast Lobster Feast, where you can catch any one of our four most popular lobster dishes for only $8.95.
SAUTEED LOBSTER CASSEROLE. Sweet lobster sautéed in butter and wine. $8.95. OVEN-BAKED LOBSTER PIE. More Sweet Lobster topped with our own rich sauce and a seasoned butter-crumb crust. $8.95.
LOBSTER NEWBURG IN CASSEROLE. Lobster in our special Newburg sauce, served on delicate toast points. $8.95.
DELUXE LOBSTER SALAD. Chilled chunks of lobster, with real mayonnaise, served on lettuce with tomato, cucumber, onion and green pepper slices. $8.95. Plus, a big Grade A Baked Potato or crispy French Fries comes with every meal, as well as Tossed Salad and our own fresh baked Rolls. See you tonight?

Valle's
The original downeast family restaurant. Est. 1933 in Portland, Maine.

VIRGINIA BEACH: 4616 Virginia Beach Blvd., Jct. Independence Blvd., Route 58 near Pembroke Mall, 499-1296.
Open every day from 11 a.m.
Reservations accepted. Specials offered for a limited time only.

Hitch a ride down the trail to our Storewide sale!

Everything in the store is 25% off!
Including Danskin & LaMendola

Backstage Boutique
DANCE • GYMNASTICS • FITNESS APPAREL
• THEATRICAL PROPS AND SUPPLIES
323 KEMPSVILLE
PLAZA SHOPPING CENTER
Princess Anne Rd. near Witchduck Rd.
Open Mon. thru Sat. 10-6 497-4579

Four Teams Have A Shot

Hoops Title In The Air

Beach Sports Beat

By Ronnie Greene and Joey Caruthers

Through the first one-third of the boys high school basketball season, teams from Virginia Beach have posted an overall 25-20 won-loss record.

Although this culminative record is not overwhelming, it is a vast improvement for Beach teams that have been doormats to most Eastern and Southeastern district teams in the past.

In fact, 5 of 7 Beach clubs have posted at least a .500 record thus far this season.

The recent opening night for area high school basketball saw four Virginia Beach teams beat non-district foes with **Cox High School** upsetting then number 1 ranked **Maury**, and **Kellam** stunning number 10 **Granby**, both of the Eastern district.

The most surprising Beach team has been the Knights of Kellam. Picked to finish dead last in the district, the Knights have shown that their opening night victory was no fluke by beating Cox away. At this point in the season, Kellam is 2-0 in district games and 5-2 overall. Their number 7 ranking in Tidewater is the first time any Knight team has ever cracked the Top 10.

More than any other club, Kellam emphasized a total team game with no individual standouts.

"I think we have more team unity than in the past," said senior guard **Kent Wade**, who has been chipping in 14.3 points a game while adding a solid floor game.

Junior guard **Roger Burnham** has been the Knights clutch player and twice beating teams with key freethrow shooting. Against Cox and **Bayside**, Burnham was 10-10 from the line in the fourth quarter.

After their big opening night victory, Cox has quieted down somewhat and are 2-1 in the district and 3-3 overall. 6'4" Kellam transfer **Paul Kinley** has added inside strength to complement the outside shooting of **All-Beach Leonard Gofflgan** and swingman **Paul McGovern**.

Kempsville's Chiefs have also been somewhat of a surprise and are presently tied with Kellam and First Colonial for the district lead while compiling an overall 6-1 record.

With key player **D. J. Dozier** sidelined by a football injury, the Chiefs were expected to start off slowly but have used All-Beach **Todd Black's** offense (21 ppg) to go along with a swarming defense that has led to a sound team game.

The number 2 preseason pick in Tidewater, **First Colonial** was beaten twice in the early going but have bounced back to a 5-2 overall record and a share of the district lead. Returning All-Beach big man **Darryl Dozier** has led the Patriots by scoring 23 points each game. Football star **Daryl Brown** has been hampered by injuries and has not seen action yet.

Green Run began the season at 0-2 but have won three of four games since. Seniors **James Darby, Tony Harold** and 6'6" **Tony Bowman** have been the keys to the Stallion comeback.

Princess Anne has been a disappointment so far with an 0-2 Beach and 2-3 overall record. But **Coach Leo Anthony's** teams never seem to be out of the race at the end and the Cavaliers are sure to improve in the remaining weeks.

The only real loser in the district has been the Marlins of **Bayside**, who are presently 1-6 overall and 0-3 in Beach disrict play. **Denny Baker** has basically been a one-man team thus far while scoring 12.9 points per outing.

With the Beach district so competitive this year, the title race is up for grabs with Kempsville, First Colonial, Kellam and Cox having a legitimate chance to be the district's top team.

Greene and Caruthers

High School Standings

Girls Basketball

	DISTRICT		OVERALL	
	W	L	W	L
Cox	4	0	7	0
Green Run	3	0	3	1
First Colonial	1	1	5	3
Kempsville	1	1	7	4
★Bayside	1	2	3	3
★Kellam	0	2	0	4
★Princess Anne	0	2	2	4

★As of Jan. 8

Wrestling

Kellam	2 0 0	2 0 1
Princess Anne	1 0 0	2 0 0
First Colonial	2 1 0	2 1 0
Kempsville	2 1 0	3 1 0
Cox	1 1 0	5 1 0
Green Run	0 2 0	3 2 0
Bayside	0 3 0	1 4 1

New Sun Columnists

About the authors:

Ronnie Greene, 17, is the son of Virginia Beach residents Mr. and Mrs. Harry L. Greene. Ronnie is a senior at Kellam High School, and will study mass communications at Virginia Commonwealth University, Richmond, this Fall. He plans to be a journalist.

Joey Caruthers is the men's varsity basketball coach at Kellam High School, where he also teaches health and physical education and coaches the track team. He is a graduate of Old Dominion University, where he was also a premier record setting point guard for the ODU men's basketball team. He has his master's degree in athletic administration.

Weekly, Greene and Caruthers will review and address various facets of high school sports in Virginia Beach.

Boisterous With Abandon

Continued from Page 7

They turned a freezing evening into a hot night.

Like us, many of the merrymakers had just come from Rogue's. The restaurant people of the resort city can really party. When this group congregates in mass the atmosphere assumes a festive madness. Get them together on New Year's Eve and the madness is tripled. Year after year, these people form the backbone of the beach partying crowd. They are boisterous with abandon. They are chaotic to the core. They give definition to the spirit of fun, and what a fun way it was to begin the New Year with party hats and a midnight countdown on the tenth of January while the rest of the beach shivered in sleep. See you after the Sun goes down.

GRAND OPENING!

FRIDAY, JANUARY 15th

SOLITARES — Compare elsewhere at
¼ KT. $99.95 $249.95
½ KT. $399.95 $849.95
1 KT. $1000.00 $3000.00
Priced from

DIAMOND CLUSTER RINGS — Compare elsewhere
¼ KT. $299.95 $750
½ KT. $349.00 $850
½ KT. $399.00 $950
1 KT. $499.00 $1000

Our Gold Chains Start At 60% OFF Retail

Our Jewelry Starts at...50% OFF RETAIL

Linett jewelers

WHOLESALE TO THE PUBLIC
5709 Churchland Blvd.
Portsmouth
Across From Churchland Shopping Center

CALL 484-8225

Hours:
Mon. - Fri. 10-9
Sat. 10-6

Potential Fire Averted

Nine Year Old Sees Sparks

Eleven Virginia Beach firefighters in four five vehicles responded to the call in Windsor Woods in less than 90 seconds.

By Greg Goldfarb,
Sun Editor

Fortunately for Mrs. Marie Moore, she has two bright and alert children.

Last weekend her nine year son Paul discovered sparks spurting from the wall socket of his and his brother J. C.'s bedroom.

"You'd better call the fire department if you don't want the house to burn down," young Paul told his mother and brother. The family lives in a two story apartment at 3959 Marina Lake Drive, in the Windsor Lake Apartment complex off South Plaza Trail.

J. C. Told the Sun that Paul, a third grader, saw sparks when he went to his bedroom to cut on the lights.

"The lights wouldn't come on," J.C. said, "so Paul unplugged the electrical cord from the wall." Paul told J.C. and his mother of the sparks and J.C. in turn called the fire department.

According to J.C., Who, at 14 says he's waiting until he is 17 when he can become a Virginia Beach volunteer fire fighter, said the fire department responded one minute 15 seconds after the family placed the call.

"The fire department told us not to use the plugs," J.C. said. "They said they were going to red tag the electrical outlet, and we were not to use it until it had been repaired and the fire department prevention unit had inspected it again. The apartment complex maintenance man came and repaired the socket the next morning."

J.C. said the family had only been living in the apartment two months when the sparks began flying. But it was the first alarm they had experienced there.

J.C. said he wasn't scared when he saw the sparks but said his little brother and mother were.

"I wasn't afraid," he the eighth grader said. "I help out at the fire department and will become a volunteer when I am 17. I told my family not to panic because the sparks were not a big deal. I knew the house wouldn't burn down because the sparks were not flying out far and settling on the carpet."

J.C. said in all, eleven men on two pumper trucks, one ladder truck and a district fire chief responded initially to the alarm last Thursday night. After the problem was determined the other units left, leaving one pumper truck and four men who stayed on the scene for 30 minutes.

Reportedly, the sparks were caused by a metal wire in an electrical box touching an aluminum wire in the wall.

Paul Moore, 9, discovered sparks.

Legal Center of Butler & Butler

Residential
Real Estate Closing

Buyers Fee $275 up to $45,000
$375 over $45,000

DIVORCES
Uncontested $175.00
Corporations $175.00
Legal Separation Agreement $100.00
Personal Injury ⅓ of amount recovered
Probate & Estate Planning - $50 Per Hour

★ The above quotes do not include court costs or filing fees.

Call FRANK BUTLER
422-3900
Birdneck Law Building
508-D North Birdneck Rd.
Virginia Beach, VA. 23451

Make Your Bag ...Our Bag

A bag filled with your household discards can help a lot! The Disabled American Veterans of Tidewater desperately need your household discards to raise funds for disabled Veterans.

We need clothing (mens, womens and childrens), small appliances, furniture, dishes, books, toys, rugs, T.V.'s, kitchen wares.

Just About Anything

Your Donation is Tax Deductible

Call 461-4938

For Fast Dependable Pick-Up

Mill Outlet Losing Lease Everything Must Go!

PRICES DRASTICALLY REDUCED

Suggested Retail on Famous Brands such as Cannon's Best (100% Cotton) Royal Classic Towels Fieldcrest and Burlington Comforters Bath Sheets • Shower Curtains • Accessories And More

No Credit Cards • All Sales Final

Everything Must Go!
Towels N' Such
Mill Outlet
305 Laskin Road, Va. Beach
2 Blocks from Ocean
Across from Rosses

Documented By . . . **City Council Actions** *. . . Sun Reporter Lee Cahill*

Raffle Denied, 10 - 0

Council Puts Poseidia On Square One

The Poseidia Institute is back on square one in its efforts to win Virginia Beach City Council approval of its $10 million raffle.

Council Monday afternoon by a vote of 10-0 denied the Institute a raffle permit on the basis of its original application. A new application, prepared to address questions raised by an opinion of State Attorney General Marshall Coleman, will have to go through the permit process all over again.

During consideration of the permit last fall, Council deferred action until opinions could be secured from the attorney general on the use to which the proceeds would be put and from the Internal Revenue Service regarding the tax exempt status of the organization.

The attorney general returned an opinion questioning the non-profit status of the organization because of its intended purpose to use proceeds to develop a housing development, a commercial endeavor.

The new application states that an endowment will be established by investing in bonds of the Virginia Housing Development Authority (VHDA), insofar as practicable, and income from these investments shall be employed in the expansion of physical facilities, staff, research, education and other programs of the organization.

The original application would use proceeds to purchase property in southeastern Virginia on which a community of environmentally superior and compatible homes would be constructed. The housing was to be offered by drawing to people meeting certain criteria dealing with income and previous inability to qualify for other housing. The Board was to provide financing for such housing at a nominal 10 percent interest rate.

The original drawing was to be held Oct. 9 of last year. The changed application shows Feb. 26, 1983 as the date of the drawing.

Two million raffle tickets are expected to be sold for $5 apiece with a total of $4 million to be given in prizes. The grand prize would be $1.5 million.

It is the size of the raffle which made Council reluctant to approve the permit before receiving reassurances from both the attorney general and the Internal Revenue Service. Poseidia has requested an opinion from the IRS but has yet to receive an answer.

Monday afternoon, Jean Campbell, executive director of Poseidia, presented a letter from the organization's attorney, Charles E. Poston, proposing the "amended" application. Council chose, however, to deny the original application and treat the amended application as a new application.

Poston states in the letter that the changes in the amended application are to comply with the attorney general's answer of Dec. 16. He says that his client is not in total agreement with the attorney general's opinion.

He says that the funds raised from the raffle will be invested in securities approved by the Code of Virginia for investments by fiduciaries.

The letter states that Poseidia has retained Robert S. Bromberg, an authority in tax law regarding nonprofit organizations, who has filed a request with the IRS for a ruling on the effects, if any, the raffle may have on the organization's non-profit status insofar as the Internal Revenue Code is concerned.

Poston also states that he has advised his client to refrain from any further comment to the press until Council has taken final action.

The letter was submitted to Council on Friday. The matter was placed on the agenda at the direction of Vice Mayor Harold Heischober in the absence of Mayor Dr. J. Henry McCoy Jr.

Denial was tied to the attorney general's opinion that the intended purposes of the proceeds of the raffle go beyond the charter purposes of the organization.

McCoy said that the denial of the application had nothing to do with the amended or new application.

City Manager George L. Hanbury said that he would process the new application in the same manner as the old. Raffle permits are investigated by the Police Department which cleared the orginial application. It subsequently was recommended for approval by Hanbury since it apparently met all requirements of the city.

Mayor Wants VEC Office To Continue

Personnel of the Virginia State employment offices in Virginia Beach and other communities will join the lines of unemployed in their offices if proposed budget cuts go through.

City Manager George L. Hanbury said Monday afternoon that it is ironic that at a time when Federal budget cuts are increasing the unemployed, the Federal government is thinking about closing the unemployment offices. He said the unemployment people will be the unemployed.

Mayor Dr. J. Henry McCoy Jr. said that the Mayor's Committee on the handicapped was concerned about the proposed closings. He asked that a resolution be prepared asking that the Virginia Beach Unemployment office be continued.

Federal proposals are to close all satellite offices leaving only the Norfolk office open.

Board Member Honored

Four retiring Virginia Beach board members were presented resolutions of appreciation Monday afternoon by Mayor Dr. J. Henry McCoy Jr.

They are Ralph Frost, who had served 12 years on the School Board; Ann Taylor, who had served seven years on the School Board; Everett Irby, who has served eight years on the Planning Commission, and Howard A. Morris, who had served eight years on the Board of Electrical Appeals.

Fee Reductions

Hanbury Under Fire

Virginia Beach City Manager George Hanbury has come under fire from several city council members for granting the developer of Pavilion Towers, E. S. Garcia and Associates Ltd., Virginia Beach, a $116,000 water and sewer tap fee reduction not granted by other hotels.

Hanbury explained, saying, "The developer of Pavilion Towers indicated to me that since the city developed that area, it would qualify for developer line fees." Developer fees are less than contractor fees.

No action against Hanbury has been taken.

National Jaycee Week

Virginia Beach Jaycees Featured Next Week

National Jaycee Week begins this weekend, Sunday, Jan. 17 and continues through Saturday, Jan. 23.

Recently Virginia Beach Mayor, J. Henry McCoy, Jr., proclaimed the week of Jan. 17 through 23 as Jaycee Week in Virginia Beach.

"I urge all citizens of our community to give full regard to the past services of the Virginia Beach Jaycees," Mayor McCoy said.

Next week's issue of The Virginia Beach Sun will feature articles and stories on the Jaycees.

UNITED STATES
HOME & GARDEN SHOW
Exhibit Booths & Space Available
CALL COLLECT 305 684-5507

THE CIRCLE
Seafood Restaurant
LIVE ENTERTAINMENT NIGHTLY
WITH RAY BROWN
ON THE PIANO
COCKTAILS
Dinner Served 'til 2:00 a.m.
You're Going To Love Our
2" THICK
NEW YORK
SIRLOIN STEAK
FOR ONLY $10.95
It's among the finest steaks served anywhere in Virginia. Try one & you'll agree!
LIVE MAINE LOBSTER
1½ lb. Lobster stuffed with our Jumbo Crab Meat
FOR ONLY $13.95
You'll recommend it to your friends!
It's more than worth the 20 min. trip to Portsmouth!
3016 HIGH ST.-PORTSMOUTH
397-8196
Please call for directions.
Open 5 a.m.-2 a.m. (closed Mondays)

Twelve Years Of What? Where? By Whom?

By Greg Goldfarb,
Sun Editor

"It seems that all agencies involved are aware of the situation," said **Virginia Beach Councilman W. Hugh Kitchin, III,** "and no solution will be certain until the Atlantic station sewerage treatment plant comes in line."

The situation to which the Beach Borough councilman refers to, roughly, is this: later this week it will be revealed that unusually high, and possibly deleterious concentrations of pathogens have been found over 14 acres of land located between Laskin Road and Arctic and Baltic Avenues in the prime resort section of the city. Pathogens are bacteria or viruses capable of causing infection or disease.

Also present in the controversial oceanside marshland, according to environmental microbiologist **Dr. Carl Erkenbrecher,** are high concentrations of salmonella, a bacteria causing stomach cramps, diarrhea, fever, nausea, and vomiting. (A salmonella infection is a disease similar but milder than typhoid fever. Typhoid fever enters the body through infected water, milk, seafood, or by contagion from a person harboring typhoid germs. Cases nowadays of it are very rare).

Erkenbrecher also reports from results of three studies he conducted at the marsh, that the fecal counts in the water, which in essence is Little Neck Creek and its tributaries, range from 85 to 1,200 times above normal, healthy criteria. He said this contamination has been caused by 12 years of pumping the sewerage, or mildly treated effluent, by the Hampton Roads Sanitation District into that area.

Erkenbrecher, an assistant professor, Department of Biological Sciences, Old Dominion University, Norfolk, performed these particular studies per request from Virginia Beach businessman and owner of the land in question, **Jerry F. McDonnell.** McDonnell, who has sought to develop the land for commercial use, is currently suing the Hampton Roads Sanitation District, charging that the agency is responsible for pumping millions of gallons and tons of raw sewerage, or inadequately treated sewerage onto and into his property without regard for community health. The sewerage is supposed to go from area sewer lines to an upcoming new sewerage station located off Old Dam Neck Road. But, it is charged, the sewer lines in use are old, cracked and leaky, often backing up during heavy rains. The Arctic Avenue marsh has consequently become foul smelling, ugly, and possibly a health threat to the surrounding community. Sources say however, that this spring when the new Atlantic treatment sewerage treatment plant goes into operation, much of the chance for continued backed up sewerage in that area is greatly reduced. Although it is not certain whether there might not be some other area marshes that may be infected.

The shocking findings of Erkenbrecher will formally be presented to the Virginia Water Control Board later this week. The Board is currently engaged in considering the issuance of a permit to the Hampton Roads Sanitation District which would allow HRSD to continue engaging in a national pollutant discharge elimination system.

The Board has yet to reapprove the permit, according to **Bill Woodfin,** director, division of applied technology, state water control board, Tidewater office, Virginia Beach, pending evaluation of the study submitted by Erkenbrecher. The Norfolk firm of Environmental Consultants Inc., is preparing the final copies of the study to be presented.

Local residents are alarmed over potential health threat caused by high amounts of bacteria in this Artic Avenue marsh. The State Water Control Board will receive an official study later this week

Woodfin said this type of pollution can happen and envisions two possible solutions.

"I say the solution is twofold," Woodfin said. "First, we expect that with the advent of the Atlantic treatment plant, the current situation will decrease greatly. Secondly, we need to go back to the gravity lines running under the city streets and repair them to reduce the infiltration in and out of the lines. This is a chronic problem along some coastal regions, and I don't know why." Woodfin also said the board was not conducting its own tests, knowing Erkenbrecher had been at the task since last December.

Hampton Roads Sanitation District says high pathogen counts normal and no threat to community health

Dr. G. Sjolund, director of the Virginia Beach Health Department said his department has not been convinced a health hazard exists in the questionable area.

"It's become a political issue I guess," Sjolund said. "I don't know what the ultimate outcome will be.

"To our knowledge, there has been no change in the characteristics of that swamp for years," he continued. "We'll continue to look into the situation but there are no plans now to conduct our own tests."

Councilman Kitchin, who lives within a mile of the site, said he has been aware that raw sewerage has been pumped in the site, but asserts that before it can be determined what to do about the mess, it has to be determined what the mess is.

"We have to decide whether or not the marsh is indeed a marsh, or wetlands, which need to be preserved," Kitchin said, "and if not, what do we do about it. We must also allow for extenuating circumstances, however, because of the marsh's relation to the area's tidal basin, or ground water holding ability."

Kitchin said you just can't stop the sewerage flow from bypassing at Arctic Avenue en route to the treatment station at Old Dam Neck road because in event of rain, raw sewerage would then begin to flow up through man holes in city streets.

Kitchin said that if the parcels of land are indeed bona fide wetlands, McDonnell has no authority over it. He draws from a previous case where a nearby Colonial Store sought the land for warehouse development, but was denied by court action because of the inherent ecological value of the land, plus the proposal would have called for the closing of 28th Street.

Kitchin notes that the water control board is a political board appointed by the governor. It has the right to set priorities as to which sections of the state will receive state funds for local sewer installations or repairs. Kitchin said that six or seven years ago the city tried to get funds for sewers, noting that at that time many local residents were using septic tanks. Some people tied into a city sewer system others didn't. Kitchin suggests that the city at that time possibly should have imposed taxes to fund needed sewer lines nad sewerage treatment plants.

As the situation stands now, litigation has erupted but nothing has been done to determine exactly what to do about the land. Even if it is covered with commercialism, it is not certain whether or not the bacteria would cease to pose a potential health hazard.

Princess Anne Inn owner **Scott Sterling** suggests the city dump three foot of treated sand on it immediately, just on general principle.

Erkenbrecher, who is a four year Virginia Beach resident now living in Kempsville, said he was frankly shocked by his findings. He said he was further shocked to read last weekend in the Beacon that the HRSD reported it has not bypassed sewerage in that area for the past year. If that's true, Erkenbrecher said, and the bacteria counts are as high as they are a year after the last pumping, some Virginia Beach residents have even a bigger community health worry than anyone has yet imagined.

Jim Borberg, public information officer, Hampton Roads Sanitation District, said high concentrations of bacteria in marshlands are common, alleging most of the germs come from local ground water runoff.

"We are not in favor of any type of sewerage bypassing" Borberg said, "But you have to understand we have inherited this problem. The city knows it has old sewer lines and officials are working with us to improve the situation. The new treatment plant will relieve the situation immensely."

Borberg said the latest newspaper article on the marsh was misleading.

"The Beacon reporter misunderstood," he said. "I didn't say he hadn't bypassed there in a year. The fact is, the last sewerage bypass occured last October and lasted for only two hours."

Borberg said local and state health officials report there is no health hazard present at the Arctic Avenue location. He said there are no plans now for cleaning up the area.

"You're presupposing that there is a health problem there," he said. "This situation is not unusual. There is always much drainage runoff in urban areas. These areas yield high bacteria counts. The marsh is subject to tidal action and actually cleanses itself over time."

Borberg said the HRSD has spent $325 million over the years updating and improving local sewerage treatment and bypass station. The Arctic Avenue site is just one of the last ones to get attention.

Borberg said if the land is determined to be wetlands, which reportedly it has been in the past, development will not occur on the land. He would not comment on the law suit initiated by McDonnell.

Borberg said the HRSD will not conduct its own health tests at the Arctic Avenue site, but will rely on reports from regulatory agencies.

"Sewerage systems built years ago just are not as tightly built as they are today," he said, "and we're working to improve them."

McDonnell could not be reached for comment by deadline.

OPEN 24 HOURS!

- Bottomless Coffee Cup
- Homemade Soups
- Daily Lunch Specials
- Beer On & Off
- 25 Different Sandwiches
- Take Out

Breakfast Any Time

LINDA'S SANDWICH SHOPPE

6555 College Park Square
Virginia Beach, Va.
Call 424-2268
Closed Sun.

THE POSEY PEDDLER
FLORIST
464-4080
35% OFF
On All Christmas Items!
HAPPY NEW YEAR!
Located in Bayside Shopping Center

Virginia Beach Classified Ads

Selling, renting or hiring? Virginia Beach Sun Classified ads are the answer.

Place your low cost, quick acting classified ad today. Call 486-3430 or mail the handy coupon. We're here to help you with your ad.

20 words or less, 1 week, $4.00 - 20 words or less to run 4 weeks, only $12.00 (The fourth week is free). Your ad will run in each issue of The Chesapeake Post and Virginia Beach Sun.

My classified ad_____

Please run ad for ( ) or ( ) til stopped. Cost is $12.00 for 4 weeks for first 20 words, 20¢ for each additional word.

☐ **Please Bill Me** ☐ **Payment Enclosed**

Name_____

Address_____

City_____ State_____ Zip_____

Mail to SUN/POST Classifieds
138 Rosemont Road
Virginia Beach, Virginia,23452

Announcements

$1000.00 reward for information leading to the arrest and conviction of theft of Copper wiring and equipment stolen from Chesapeake Marine Service. Call 547-4541.

1 4T 2-3

COMPAT - A - DATE
Take 1 minute to listen to recorded message 1-803-871-9852 or call 1-803-871-9851 or write Compat-A-Date, P. O. Box 1823, Summerville, S.C. 29483. TFN

Autos

SURPLUS JEEPS, CARS, and trucks available. Many sell for under $200.00. Call 312-742-1143, ext. 9068 for information on how to purchase.

4 1T 1-13

GRANADA - 1979, 2 door, auto., air, AM-FM stereo cassette, power steering and brakes, 6 cylinder. Economical. Light blue with white vinyl top. NADA says $4650, I say $4200 or best offer. 46 4-9501 after 4:00.

4 4T 1-80

Autos

MUSTANG II - 1978 auto., air, AM-FM 8-track stereo, 14" radial tires plus 2 snow tires, new paint job, looks great. Excellent condition, must see to appreciate. $3,800. 425-8465 after 6:00.

4 4T 1-13

HONDA - 1981 Civic, 4 door, 5-speed, $6,900 negotiable. 497-5870.

4 1T 1-13

OLDS - 1976 Cutlass, 2 door, power steering and power brakes, air. Very good condition. $1,800 or best offer. 428-4476.

4 1T 1-13

PONTIAC FIREBIRD - 1977 formula, 305 cu. in., air, auto., power windows, locks, steering and brakes. Tilt wheel AM-FM stereo, good gas mileage. Excellent condition. $4150 or best offer, 461-9258 anytime.

4 4T 1-13

VOLVO - 1980 GL auto, air, AM-FM cassette stereo, sunroof, tinted glass, just tuned. Excellent condition. Garage kept. 19 mpg. city. 420-1201.

4 4T 1-20

Autos

FORD ESCORT - 1981, 4 speed, AM-FM cassette stereo, thermo guard, cloth seats, 13,000 miles. Excellent condition. $5,995. Must sell. Call Tina, 340-5005.

4 4T 1-20

MUSTANG - 1981 3 door with T-Top, AM-FM cassette stereo, air, auto., power steering and brakes, cruise control, reclining seats, rear window defoger, wire wheel covers, extended warranty. 4500 miles. $6500. 497-3391.

4 4T 1-13

PORSCHE - 1979, 924. Like new, 11,900 actual miles. $12,900 481-3470.

4 4T 1-13

DATSUN - 1979 280 ZX, garage kept, showroom condition, low miles, 5-speed, air AM-FM stereo, GL package, regular gas. $9769. CLEAN. 489-4018.

4 4T 1-13

NOVA - 1976 auto., air, AM-FM stereo, power steering, 40,000 original miles, never wrecked. $2,500 firm. 588-8299 after 4:00 and weekends.

4 4T 1-13

VW - 1975 super Beetle LeGrande, Special Edition. Classic. Needs work. $1,800 or best offer. 855-6985.

4 4T 1-13

OPEL 1975 Manta, 4-speed, 74,000 miles, radio, new paint and tires. No. 6 inspection. Great condition. $1,750. 464-6472. after 3:30.

4 4T 1-13

VOLVO - 1975, 164, 60,000 miles, sunroof, AM-FM stereo cassette, power windows. Very good condition. Must sell. No reasonable offer refused. 489-8681 anytime.

4 4T 1-27

BUICK - 1980 Skylark, 2 door, auto., air, power steering. $4,595. 481-3470.

4 4T 1-27

CAMARO - 1979 Z-28, auto., air, AM-FM 8 track stereo. 4 new tires. Very good condition. $5,400. 627-9132 anytime.

4 4T 1-27

1976 HORNET station wagon. 4 door, 6 cylinder, 45,000 miles, air, AM-FM radio, automatic, power steering. Sell for $1,995 or trade for van. Call 499-4487.

4 4T 2-3

Trucks

1973 GMC CUSTOM SUBURBAN CARRY-ALL. Automatic, disc brakes, new tires, No. 5 inspection. Runs great! 1 ton capacity. $1,275 negotiable. 489-7421.

5 4T 2-3

C-10 FLEETWOOD LONGBED - Chev. Pick-up truck. Auto-power-air-8 track stereo- AM-FM radio. Needs minor body repairs - no tailgate - engine just worked on. Very good running condition. $4,200.00 or best offer. 467-9158 days.

TFN

JEEP - 1978 PICK-UP. Auto., air, AM-FM 8-track stereo, electric winch, fog lights, low range gears, 29,000 miles. Good condition. Best offer. 428-3452.

5 4T 1-20

Vans

DODGE - 1977, customized for handicapped, fully equipped with hydraulic lift and hand controls, auto., air, power steering and brakes, AM-FM 8-track stereo with 4 speakers. Runs great. Good condition. 426-2880 before 5:00 pm.

6 4T 2-3

Motorcycles

HONDA, 1979 GL-1000 GOLD WING - Black with gold trim, Windjamer with AM-FM Stereo, cassette tape player. Complete Tour Pack. Cruise control. 11,000 miles. Garage kept. Excellent condition. $4,500. Call 547-8413 after 5 p.m.

7 TFN

YAMAHA - 1978 XT500 Enduro. Street legal. 1,700 miles. Silver. Mint condition. $975. 464-6472. after 3:30.

7 4T 1-13

SUZUKI - 1980 TS100 Street and Trail bike. Runs great. Lots of fun. Excellent condition. Garage kept. $600. Call 486-3430 between 8:30 and 5:00.

7 TFN

Boats

SEA RAY - 1980 SRV 225 with galvanized E-Z loader trailer. $13,500. 853-7441 or 545-5630.

8 1T 1-13

Help Wanted

MAKE MORE MONEY NOW - Full or part time. We dare anyone to offer you a better opportunity. Phone 486-3340 for an appointment.

10 4T 2-3

AVON - The Most Successful Direct-Selling Company In The World is looking for people who want to make good $$$. FULL-TIME OR PART-TIME. Call 499-5333.

10 4T 1-27

PART TIME. - Good earnings. Set own hours. Call 468-5921 AFTER 6:00 or weekends.

TFN

Business Opportunity

VIDEO MOVIE STORE - Turnkey operation, active club membership, newest & best home entertainment. $15,000 plus inventory. Write to suite 131, P. O. Box 2400, Va. Beach, Va., 23452.

12 4T 1-20

Pets

AMERICAN ESKIMO SPITZ-UEC Registered. Solid white. 4 months old. 2 loving females. At full growth will be 16" tall. Reasonable at $200. Call 483-1984 after 4:00 or weekends.

13 4T 2-3

GOATS - $35 and up. All colors and all sizes. 421-9022.

13 4T 1-20

REGISTERED QUARTERHORSE COLT - 1 year old. Sire is "rocky's Desire". $700 firm. 421-9022.

13 4T 1-20

Pets

ROTTWEILER PUPPY - Large 8 month ole male, housebroken. Serious inquiries only, $700.

13 4T 1-20

SIBERIAN HUSKIES - AKC registered. Male is white with blue eyes, female is black & white with blue eyes. Proven breeders. Must sell. 461-0809.

13 4T 2-3

DOBERMAN PUPPIES - AKC Registered. Males and females. Reasonable. 397-0936 or 399-1131.

13 4T 2-3

TROPICAL FISH - Marine tropicals, birds, small animals and reptiles. Prices and quality combined to make the best values. Seashore Tropical Fish & Birds. 4801 "B" Shore Dr., Bayside Shopping Center. Shore Dr. and Pleasure House Road. Mond. - Sat. 10-9 sun. 12-5. 460-5220.

13 TFN

Appliances

ELECTROLUX VACUUM CLEANERS. Full warranty. Factory rebuilt by Tacony. $99.00 to $299.00. Great Bridge Sewing Center, 368-A S. Battlefield Blvd. 482-1161.

14 9T 2-24

KIRBY VACUUM CLEANERS - Completely reconditioned by Tacony. Full warranty. $249.00 to $299.00. Great Bridge Sewing Center. 368-A S. Battlefield Blvd. 482-1161.

14 9T 2-24

CONVECTION OVEN BROILER - Toastmaster System -4. Bakes, broils, slow cooks, speed cooking. Only 6 months old. Sell for $100.

588-0273.

14 4T 1-13

21 CUBIC FOOT KELVINATOR frost free refrigerator. Gold or yellow tone. Top freezer. Excellent condition. $300. 486-0235.

14 4T 1-13

DRYER-KENMORE GAS. - Excellent condition. Set up for LP gas, can be converted to natural gas. $200 or make offer. 499-8266.

14 4T 1-20

WASHING MACHINES - dryer, refrigerators, gas stoves. 6 months guaranteed. 488-9659. We will install.

14 TFN

Articles For Sale

VIDEO GAME—ODYSSEY, - baseball, golf, alien invaders, armored encounter-subchase, gunfight 2000 AD, basketball-bowling, speedway-splaout, helicopter rescue. Used 3 months, $175. 424-1237.

15 4T 1-13

KITCHEN TABLE - Booth style; interior and exterior doors, standard size, van stereo, 2 speakers and 45 watt amp., Johnson 2 hp. motor, camping accessories and more. 485-3250 before 5:00.

15 1T 1-13

Articles For Sale

FIREPLACE INSERT - Kodiak with blower. Used for only 3 months. Excellent condition. $500. Call 547-4723 after 4:00 p.m.

15 4T 2-3

BUTCHER BLOCK Solid. Big maple top with sturdy legs. Completely reconditioned. $265. 482-3252.

15 4T 1-13

CAMERA-PENTAX ME - never used, $295. Pentax winder, $110. Minolta, 110 zoom, SLR, never used, $175. Minolta electroflash, $20. Super Albinar wide angle lens, $79. 855-0994.

15 4T 2-3

QUALITY TENNIS TABLE - folding 5' x 9' with rolling stand, 4 paddles, balls and net. Excellent condition. New - $165, asking $99. 426-6697.

15 4T 1-13

BAKERY EQUIPMENT - Freezer, 4 door refrigerator with compressor, 2 back bar showcases, pans, grease trap, Fish oven-Model 75. 495-1054 or 460-0805.

15 4T 1-20

CRYSTAL - Service for 8. Etched fine crystal stemware. Sherbert, wine, water and ice tea glasses. 40 years old, 31 plus 1 pieces. 545-0900, 545-2793.

15 4T 1-20

SILVER FLATWARE - Gorham, 48 pieces, brand new, Strasberg pattern. Valued at $4,200, asking, $1,700. 547-7648..

15 4T 1-27

Furniture/Household

3 PIECE SOLID TEAKWOOD STEREO CABINET - 85" long, lots of storage space for tapes and records. Has Sony reel-to-reel tape deck & Sny receiver SR 6050. 30 watts per channel, 2 Sansui speakers, SP2000. Space in cabinet for turntable. $900. 588-5811.

16 4T 1-20

SOFA, LOVE SEAT, CHAIR - Chocolate brown, beige, off white zig-zag pattern with all loose & zippered cushions. Brand new, never used. Paid $1100, asking $800 firm. Terms available. 460-0897 or 499-5264.

16 4T 1-20

DINING ROOM SET - Pecan. Mediterrean. Oval table with leaf and table pad. 4 chairs with brown naugahyde seats. China cabinet about 36" x 60" with adjustable shelves, glass doors and storage area. All for $1,200. 420-4077.

16 4T 2-3

RATTAN FURNITURE - sofa, chair, cocktail, end and sofa tables. Dining room table and 4 chairs. Hercules fabric. 7 months old. $900. 464-2185.

16 4T 2-3

TABLE-ANTIQUE OAK - 36" x 60", rectangular, 4 matching oak chairs. Good condition. $425. 428-5465 after 5:00 and weekends.

16 4T 1-13

COFFEE TABLE - Ethan Allen, antique pine. No. 42-8021, $175. Magnavox console stereo. French Provincial. AM-FM, turntable. $125. 547-5813.

16 4T 1-20

Virginia Beach Classified Ads

Antiques/Collectibles

PLATFORM ROCKER - tapistry on seat, back & front, $150. Ladder chair with woven seat, $100. Lowboy chest of drawers, 2 large drawers and 2 smaller drawers, $400. All very nice, beautiful. 465-1221.
17 4T 1-13

IVORY COLLECTION - Statues, Netsuke, Oriental screens, silks. Cloisonne necklaces; Vases and Boxes. 1804 Granby St., 625-9119. Daily 10-5.
TFN

Positions Wanted

PRACTICAL NURSE - Desires private duty. Local references, 14 years experience. Contact 495-2644 anytime.
11 4T 1-27

Musical Instruments

ORGAN-HAMMOND M-101 - 2 key boards plus foot board. $600. Bench, $15. Excellent condition, 461-5386.
19 4T 1-20

ARTLEY CLARINET - Wood with case. 3 years old. Recently re-padded. Very good condition. $125. 464-1667.
19 4T 2-3

Television/Stereo

25" RCA COLOR TV console, remote control, 2 years old, like new, perfect condition. Paid $1,095, asking $500. 543-5701 or 420-7594 after 6:00.
20 1T 1-6

TV—MAGNAVOX 25" color console, must see to appreciate. $275. Solid oak desk or vanity, hangs on wall with chains, 2 mirrors and lights, paid $600, asking $125. 420-0255.
20 4T 1-20

Jewelry

DIAMOND ENGAGEMENT RING - Brilliant cut, round Tiffany mounting, .59 carats. VSi clarity, appraised, $2,510, sacrifice for $1,500. 497-3230.
21 4T 1-20

Wanted to Buy

OLD RADIOS - 1917-1933 Tubes, parts, horn speakers, crystal sets and repair manuel. Call after 4:00, weekdays, 486-0428.
23 TFN

CASH PAID - Va. Beach Antique Co. pays cash for antiques and old furniture, clocks, glassware, lamps, china, oil paintings, oriental rugs, old iron & tin toys. We buy one piece or entire housefulls. Also, good used furniture. Call 422-4477 between 8-6 p.m.
TFN

NORVIEW - RARE COINS Norfolk's most complete. Buy, sell, trade. Buying silver coins. 42 Southern Shopping Center, Norfolk. 853-8118.
CBDTF

Wanted to Buy

WILL PICK UP ANY unwanted Kenmore or Whirlpool washers. Also, clothes dryers for $10 each. 486-4098.
23-TFN

Good Things to Eat

VA. BEACH SEAFOOD CO. 1706 Mediterranean Ave. 4 blocks from the ocean. Fresh seafood daily, trout, spot, flounder, white perch, oysters, shrimps, scallops, crab meat. 428-4844.
24-TFN

Firewood

FIREWOOD - All hardwood, $55.00 large pickup load. Phone 421-7350.
27 2T 1-20

WINTER'S HERE! Is your wood? If not, don't freeze, call us at 583-2647 for rapid delivery. Ash or oak, $100 cord, delivered. ½ cord, $60. ¼ cord, $35. RAPID DELIVERY.
27 TFN

FIREWOOD - All hardwood. Cut to order. 16" - 24" split and delivered, $100 a cord. 499-7765, 424-5452.
27 6T 1-27

HARDWOOD - Partially seasoned, maple, $90 cord. Split and delivered. Call 497-2033.
27 4T 1-20

FIREWOOD - Oak, maple, split and delivered. $85. cord. Heavy duty log splitter for sale. 428-4001.
27 TFN

FIREWOOD - 1 ton truck load. All oak, cut 17-20 inches, split, delivered, 2,300 pounds. Fast service. $70. 393-0277.
TFN

FIREWOOD - $55 to $75 per ½ ton pickup load. Call to order, 467-3618.
TFN

Lawn and Garden

GROW YOUR OWN FRUIT - Free copy 48 page Planting Guide Catalog in color. One of the most complete lines of plant material offered, including fruit trees, berry plants, grape vines, landscaping plant material. WAYNESBORO NURSERIES - Waynesboro, Va., 22980.
28 4T 1-27

LOT CLEARING AND LANDSCAPING. Black loamy top soil, fill dirt and sand. 421-7373.
28-4T 1-27

PROFESSIONAL LANDSCAPING & LAWN SERVICE - Free estimates. 543-4949.
28 TFN

MULCH-BUTLER AND SON. Shredded wood and bark hardwood, truckload, any size. Protect your shrubs. Get now while on sale. We deliver in one day. 853-0250 or 855-7467.
TFN

Business/Office for Rent

OFFICE SPACE FOR RENT - Great Bridge. 818 square feet, 800 square feet or 340 square feet, or combination thereof. (3 separate suites, paneled and partitioned to suit tenant) $7.00 per square ft., plus Vepco. Must see to appreciate. ¼ mile from Civic Center, 547-4095/3264.
30 TFN

Apartments for Rent

APARTMENT - Headquarters. Great Bridge. 4 locations, one 2 bedroom apartments. From $249. Rental office - 482-3373, evenings, 482-1492. 369 Johnstown Rod.
TFN 8-27

GREEN RUN - ADULT LIVING near Oceana & Dam Neck. 1,2 & 3 bedroom apts., also townhouses with private patios, swimming pool & tennis courts. Short term lease available. Heat & hot water included. Rents start at $320. The Pines, 468-2000.
31 TFN

Real Estate

HOLLY COVE TOWNHOUSE - Assume 10.5% VA. loan. 3 bedroom, 1½ bath, 2 car garage. $5,000 down. 397-9201.
33 4T 2-3

Services

WE CLEAN HOUSE and do interior painting. Reasonable rates. Call 545-3374 after 3:00 p.m.
35 4T 2-3

ROOFING - Painting, patchwork and gutter work. All small jobs welcome. Free estimates. 588-0264.
35 4T 2-3

EXPERIENCED INTERIOR PAINTER - Reasonable prices. Call 424-2559 before 6:00 p.m.
35 4T 1-20

PLUMBING AND HEATING REPAIRS - nights, weekends. $20 per hour. Estimates on some types of work. 427-5713 or 428-5094, leave message.
35 4T 1-13

Carpentry

CARPENTRY, PAINTING & ROOFING and all types of maintenance. Storm windows, gutters and screens repaired. Free estimates. SANDERS CONSTRUCTION. 420-8453.
36 4T 1-13

Child Care

THE BEST OF CARE by Christian Mother who has lots of love to give. Lake Edwards, meals toys. Fekxable hours and rates. $1.25 hour, one child, $35 week, 2 children, $55 week. Call Mary, 497-4164.
37 4T 1-20

CHILD CARE - In my Christian home. Kings Grant area by experienced mother. Hot meals and playroom provided. Monday-Friday. 340-3324.
37 4T 1-20

Electrical

ESTRADA ELECTRICAL INNOVATIONS - Superior service and installation of electronic, electrical and optical systems. Business, home, auto. Bonded, licensed and degreed. 427-3786.
TFN

Fireplaces

FIREPLACES - Built and repaired. Also, all types of brickwork. Quality work. Reasonable. 499-9088.
TFN

Home Improvement

HOME REPAIRS -Additions, no middleman, licensed, lifetime resident of Virginia Beach, Class A remodeling, carpentry, masonry, etc. Plans drawn. Quality workmanship at reasonable prices. Guaranteed. No job too small.
Call John Gaut, II. 464-4392, 463-2287 after 5.

Instruction/Education

TUTORING IN ELEMENTARY MATH by certified teacher in the Great Bridge area. Call 482-3926 after 3:30 for further information.
41 4T 2-3

Music Lessons

PIANO & VOICE LESSONS by experienced teacher. Degreed. Great Bridge area. Reasonable rates. 421-9632.
43 4T 1-20

DRUMS - Learn 4 way coordination, develop rhythm and syncopation. 486-0047 after 3:30 p.m.
43 TFN

Photography

CUSTOM AND PUBLIC PORTRAITS - Fast quality passport photos. Color correction and restoration, 3901 Portsmouth Blvd., 488-6366, Portsmouth Blvd. and Lakewood Ln. By appointment only.
44 4T 2-3

THE LEIGH PHOTOGRAPHIC SERVICE - P. O. Box 15007, Chesapeake, Va., 23320. "The Wedding Photographers". For more information, please phone 482-1312.
TFN

Refrigeration

DOMESTIC REFRIGERATION SERVICE— Dependable and reliable service since 1974. Freezers, refrigerators, air conditioner's and heaters repaired at reasonable rates. Call Ed at 461-7510.
TFN

DON'T BE A SPEEDER

Drive with care, don't be a speeder, you might run over a want ad reader!

Remodeling/Decorating

COTTRILL'S PAINTING & PAPER HANGING - 486-1688, 486-3741.
47-TFN

Sewing/Alterations

SEAMSTRESS - Original designs, custom sewing and alterations. Casual, bridal and formal wear. 583-6219.
TFN

Tax Service

TAX PREPARER - Taking early appointments for individual, joint, or self-employed tax returns. Call now and get your return in early. My home or, for many locations, yours. L. G. Hill, Phone 482-4222.
1 4T 1-13

1981 FEDERAL & STATE RETURNS - short and long forms, 1982 tax planning, family budgets. 340-1140.
51 4/14

"PERSON-TO-PERSON"
That's Us! -You and Your LOCAL Newspaper

Energy Efficient Home Designing. Additions, Greenhouses & All Types of Drafting, Reasonable & Affordable. Will also revise plans that you already have.
Mr. Hyman, 489-7421

Mobile Homes

DETROITER - 10 x 55'. 2 bedroom, 1 bath with new vinyl floor, gas stove, refrigerator, washer hook-up, curtains, shades, new air conditioning and new wall to wall carpet. Oil heat. Located in Mid East Trailer Park on Newtown Road, $3,200. Call 490-1187 Mon. - Fri. 9 to 5.
50 4T 2-3

CAMEO - 1961, 10 x 55, 2 bedroom, 1 bath, completely furnished. Completely skirted. Good condition. $3,500. Call 420-3830 between 10 and 12 am. or 3 to 5 pm.
5 1T 1-13

OWN YOUR OWN JEAN AND SPORTSWEAR SHOP. Offering all the nationally known brands such as Jordache, Chic, Lee, Levi, Vanderbilt, Calvin Klein, Wrangler and over 100 other brands. $12,500.00 includes beginning inventory, airfare for one to the Fashion Center, training, fixtures and Grand Opening Promotions. Call Mr. Kostecky at 612-432-0676.

FOR SALE

Lunenburg County 65.62 acre farm ½ mile from Brunswick County Line near Town of Dundas. Small house in need of repair with well and electricity. Approximately .04 mile paved road frontage. Tobacco allotment, timber, 26 acres open, rest in timber. $57,000. Only interested parties call (804) 696-3247.
33 2T 1-21

Legal Services
BANKRUPTCY
Chapter 7, or Chapter 13
Payment Plan
622-9143
RICHARD S. HARMAN
Attorney At Law
201 Granby Mall (Suite 40)
Norfolk, VA 23510

GEORGETOWN POINT
Home sites for sale for People planning Homes & Custom Builders
SALES OFFICE
333 Providence Rd.
CALL 464-9317

What's wrong with Thursday?
Not a thing! This day, like every day, will find people turning to the Classified ads for a variety of reasons. When you want results, be sure your ad appears on Thursday!
486-3430
The Virginia Beach Sun

Beachers Involved

3,200 Toys Collected By Joint Business Efforts

The annual Toys For Tots campaign, sponsored by the U.S. Marine Corps Reserve, reached its peak a few days before Chirstmas when Captain D's Restaurants, WCMS Radio, and Michael's nightclub held a special promotion to gather toys.

More than 3,200 toys were collected and distributed to more than 1,800 children throughout Tidewater as a result of the combined efforts.

Captain D's served as dropoff points for toys in the area, with all five locations receiving substantial donations.

WCMS radio promoted the program as a public service. Michael's nightclub gave free admissions to those bringing in new or like-new toys.

Shown before some of the toys collected are Brad Carva of WCMS, Sgt. John Knight and Cpl. Jeff Gray of the U.S. Marine Corps, Michael Christian of the nightclub, and Matt Gloster of Captain D's.

Virginia Restaurant Association

Golden Skillet Owner Reelected President

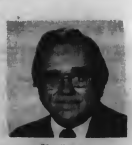

Shuflat

George Shuflat, Jr., 1979 President of the Virginia Restaurant Association, has been elected to a further one-year term on the Board of Directors. He has served on that Board for over 25 years.

Shuflat is owner and operator of the Golden Skillet franchise at two locations in Virginia Beach. Prior to that, he had served as vice president and general manager of Bill's Barbecue for eleven years was owner of George's Barbecue in Richmond.

The Virginia Restaurant Association is a state-wide trade organization, representing over 1,000 restaurant and foodservice facilities within the State. Incorporated in 1947, the Association takes an active role in providing information to its members and representation before various State governmental agencies.

Thoroughgood Member V.P.

Randall (Randy) C. Smith, a member of the Thoroughgood Civic League, has been elected assistant vice president of United Virginia Bank.

A native of Fremont, Ohio, Smith joined UVB in October 1981. He currently serves as personnel manager of the Eastern Region and is located in the Norfolk office. Smith received his B.S. Business degree from Ohio State University in 1966, and his M.B.A. degree from Northeastern University in 1977.

★ ★ ★ ★ ★
YOUR BOTTOM LINE
IS
OUR TOP CONCERN
VINCE KOPEK, CAI
KOPEK
AUCTION COMPANY
VIRGINIA BEACH, VIRGINIA
(804) 497-4917

ONE YEAR: $7

TO SUBSCRIBE TO THE VIRGINIA BEACH SUN, please mail this form with your check to:

THE VIRGINIA BEACH SUN
138 Rosemont Rd.
Virginia Beach, Va. 23452

PLEASE CHECK HERE☐ if this is a new subscription.
PLEASE CHECK HERE☐ if you are now receiving the VIRGINIA BEACH SUN and are renewing your subscription.

WITHIN TIDEWATER AREA
☐ One year $7.00
☐ Two years $12.00

ALL OTHER AREAS
☐ One year $9.00
☐ Two years $15.00

NAME_____
ADDRESS_____
CITY_____
STATE_____ ZIP_____

Attend The Church Of Your Choice This Week

ROSEWOOD MEMORIAL PARK
631 WITCHDUCK RD. 497-8925
C.C.KIRKPATRICK

ENGINEERING MEDIA INC.
606 E. LIBERTY STREET
CHARLES HACKWORTH AND STAFF

TODD ELECTRIC CO.
MOSES TODD AND STAFF

CHARLIE'S SEAFOOD RESTAURANT
3139 SHORE DR. 491-9863
MARY E. REHPELZ AND EMPLOYEES

MILL-END CARPET SHOP
4740 VA. BEACH BLVD.
497-4854 TAYLOR B. CARR AND EMPLOYEES

Minutes of Gold

Two or three minutes—two or three hours,
What do they mean in this life of ours?
But minutes of gold and hours sublime,
If only we'll use them once in a while
To make someone happy—make someone smile.
A minute may dry a little lad's tears,
An hour sweep aside the trouble of years.
Minutes of my time may bring to an end
Hopelessness somewhere, and bring me a friend.
—Author unknown

WILLIS FURNITURE AT HILLTOP
1712 LASKIN RD. 428-5951
L. H. BURNS & STAFF

CHESAPEAKE SAVINGS & LOAN

PRICE'S, INC.
4580 PEMBROKE MALL
497-4821
BRAND NAME APPLIANCES
TV—STEREO

J. D. MILES & SONS, INC.

OVERTON'S MARKET
1419 POINDEXTER ST. 545-9496
THE OVERTONS AND EMPLOYEES

Virginia Beach Public Notices

PUBLIC HEARING PUBLIC HEARING PUBLIC HEARING PUBLIC HEARING PUBLIC HEARING PUBLIC HEARING

NOTICE OF PUBLIC HEARING

The Virginia Beach Planning Commission will hold a Public Hearing on Tuesday, January 12, 1982, at 12:00 Noon in the Council Chambers of the City Hall Building, Princess Anne Courthouse, Virginia Beach, Virginia. A briefing session will be held at 9:30 a.m. in the Planning Department Conference Room, Operations Building. PLANNING COMMISSION ACTION IS NOT A FINAL DETERMINATION OF THE APPLICATION, BUT ONLY A RECOMMENDATION TO THE CITY COUNCIL AS THE VIEWPOINT OF THE PLANNING COMMISSION. FINAL DETERMINATION OF THE APPLICATION IS TO BE MADE BY CITY COUNCIL AT A LATER DATE, AFTER PUBLIC NOTICE IN A NEWSPAPER HAVING GENERAL CIRCULATION WITHIN THE CITY. The following applications will appear on the agenda:

DEFERRED FOR 60 DAYS BY PLANNING COMMISSION ON NOVEMBER 10, 1981:

1. An Ordinance upon Application of J. D. C. Rockefeller for a CHANGE OF ZONING DISTRICT CLASSIFICATION from A-1 Apartment District to A-2 Apartment District on certain property located on the South side of Norfolk Avenue beginning at a point 1290 feet more or less East of South Birdneck Road, running a distance of 470.41 feet along the South side of Norfolk Avenue, running a distance of 33.38 feet in a Southwesterly direction, running a distance of 282.14 feet in an Easterly direction, running a distance of 294.06 feet in a Southerly direction, running a distance of 849.50 feet in a Southwesterly direction, running a distance of 137 feet in a Northwesterly direction, running a distance of 171.78 feet in a Northeasterly direction, running a distance of 456.53 feet in a Westerly direction and running a distance of 640.31 feet in a Northeasterly direction. Said parcel contains 43.24 acres. LYNNHAVEN BOROUGH.

2. An Ordinance upon Application of Lee M. Hill for a CHANGE OF ZONING DISTRICT CLASSIFICATION from R-8 Residential District to O-1 Office District on certain property located on the North side of Kempsville Road beginning at a point 1584 feet West of Centerville Turnpike, running a distance of 220 feet more or less along the North side of Kempsville Road, running a distance of 1000 feet along the Western property line, running a distance of 220 feet along the Northern property line and running a distance of 1000 feet more or less along the Eastern property line. Said parcel contains 5 acres more or less. KEMPSVILLE BOROUGH.

DEFERRED FOR 30 DAYS BY PLANNING COMMISSION ON DECEMBER 8, 1981:

3. An Ordinance upon Application of the City of Virginia Beach for a CHANGE OF ZONING DISTRICT CLASSIFICATION from B-4 Resort-Commercial District to B-5 Resort-Commercial District on certain property as more particularly described on maps on file in the Department of Planning.

4. Motion of the Planning Commission of the City of Virginia Beach, Virginia, to amend and reordain Article 9 of the Comprehensive Zoning Ordinance to establish ab-5 Resort-Commercial District. More detailed information is available in the Department of Planning.

5. An Ordinance upon Application of Maureen Abraham for a CHANGE OF ZONING DISTRICT CLASSIFICATION from R-6 Residential District to O-1 Office District on certain property located at the Southwest intersection of Kings Grant Road and North Lynnhaven Road, running a distance of 390 feet along the South side of North Lynnhaven Road, running a distance of 220.04 feet along the Western property line and running a distance of 339 feet more or less along the Southern property line. Said parcel contains .82 acre. LYNNHAVEN BOROUGH.

REGULAR AGENDA:

SUBDIVISION VARIANCE:

6. Appeal from Decisions of Administrative Officers in regard to certain elements of the Subdivision Ordinance, Subdivision for Ann E. Lambert. Property located on the North side of Oriole Drive, Northwest of the intersection of Oriole Drive and Laskin Road. Plats with more detailed information are available in the Department of Planning. LYNNHAVEN BOROUGH.

7. Appeal from Decisions of Adminsitrative Officers in regard to certain elements of the Subdivision Ordinance, Subdivision for Leonard L. Hodges. Property located at 3540 Glen Arden Road. Plats with more detailed information are available in the Department of Planning. KEMPSVILLE BOROUGH.

CHANGE OF ZONING DISTRICT CLASSIFICATION:

8. An Ordinance upon Application of Dixon and Van, Inc., for a CHANGE OF ZONING DISTRICT CLASSIFICATION from R-8 Residential District to B-2 Community-Business District on certain property located at the Northwest corner of Indian River Road and General Street, running a distance of 60.36 feet along the North side of Indian River Road, running a distance of 150 feet more or less along the Western property line, running a distance of 100 feet along the Northern property line, running a distance of 130 feet more or less along the West side of General Street and running around a curve a distance of 35 feet more or less. Said parcel contains .3 acre more or less. KEMPSVILLE BOROUGH.

9. An Ordinance upon Application of Kempsville Lake No. 1 Partnership for a CHANGE OF ZONING DISTRICT CLASSIFICATION from R-8 Residential District to A-1 Apartment District on certain property located on the West side of Baxter Road beginning at a point 600 feet North of Princess Anne Road, running a distance of 139.27 feet along the West side of Baxter Road, running a distance of 1111.286 feet along the Northern property line, running a distance of 145 feet along the Western property line and running a distance of 1111.79 feet along the Southern property line. Said parcel contains 3.44 acres. KEMPSVILLE BOROUGH.

10. An Ordinance upon Application of Kempsville Lake No. 1 Partnership for a CHANGE OF ZONING DISTRICT CLASSIFICATION from R-8 Residential District to A-1 Apartment District on certain property located on the West side of Baxter Road beginning at a point 739.27 feet North of Princess Anne Road, running a distance of 139.06 feet along the West side of Baxter Road, running a distance of 1111.17 feet along the Northern property line, running a distance of 155 feet along the Western property line and running a distance of 1111.286 feet along the Southern property line. Said parcel contains 3.7 acres. KEMPSVILLE BOROUGH.

11. An Ordinance upon Application of Kempsville Lake No. 1 Partnership for a CHANGE OF ZONING DISTRICT CLASSIFICATION from R-8 Residential District to A-1 Apartment District on certain property located at the Northwest corner of Baxter Road and Ewell Road, running a distance of 275 feet along the West side of Baxter Road, running a distance of 410.60 feet in a Northwesterly direction, running a distance of 100 feet in a Northeasterly direction, running a distance of 364.40 feet in a Northwesterly direction, running a distance of 375 feet in a Southwesterly direction and running a distance of 775 feet along the North side of Ewell Road. Said parcel contains 5.73 acres. KEMPSVILLE BOROUGH.

12. An Ordinance upon Application of Kempsville Lake No. 1 Partnership for a CHANGE OF ZONING DISTRICT CLASSIFICATION from R-8 Residential District to A-1 Apartment District on certain property located 300 feet more or less South of Bonney Road beginning at a point 690 feet more or less West of Ewell Road, running a distance of 330.093 feet along the Northern property line, running a distance of 500.032 feet along the Western property line, running a distance of 541.202 feet along the Southern property line and running a distance of 381.757 feet along the Eastern property line. Said parcel contains 4.21 acres. KEMPSVILLE BOROUGH.

13. An Ordinance upon Application of J. Walton Grandy, III and Anne E. Grandy for a CHANGE OF ZONING DISTRICT CLASSIFICATION from R-6 Residential District to R-8 Residential District on certain property located at the Southwest corner of Lookout Road and Bayview Avenue, running a distance of 53.75 feet along the West side of Bayview Avenue, running a distance of 151 feet in a Southwesterly direction, running a distance of 41.76 feet in a Northwesterly direction, running a distance of 164.30 feet in a Northeasterly direction, running a distance of 45.75 feet along the South side of Lookout Road and running around a curve a distance of 34.35 feet. Said parcel contains .317 acre. BAYSIDE BOROUGH.

14. An Ordinance upon Application of Christopher Development Company, for a CHANGE OF ZONING DISTRICT CLASSIFICATION from R-9 Residential-Townhouse District to A-1 Apartment District on certain property at the Northern terminus of Baylake Road beginning at a point at the Eastern boundary of Baylake Road, running a distance of 341.94 feet in a Northwesterly direction, running a distance of 50 feet in a Northeasterly direction, running a distance of 82 feet in a Northwesterly direction, running a distance of 1257 feet in a Northeasterly direction, running a distance of 1465 feet in a Southeasterly direction, running a distance of 273 feet in a Southwesterly direction, running a distance of 1310.65 feet in a Northwesterly direction, running a distance of 249.79 feet in a Southerly direction, running a distance of 265.50 feet in a Southeasterly direction, running a distance of 204.44 feet in a Southwesterly direction, running a distance of 651.03 feet in a Southeasterly direction, running a distance of 400.89 feet in a southwesterly direction, running a distance of 76.36 feet in a Southeasterly direction, running around a curve in a Southerly direction a distance of 721.30 feet and running a distance of 847.66 feet in a Northwesterly direction. Said parcel contains 35.05 acres. BAYSIDE BOROUGH.

15. An Ordinance upon Application of John Baines and C. S. Yoder for a CHANGE OF ZONING DISTRICT CLASSIFICATION from R-5 Residential District to O-1 Office District on certain property located on the North side of First Colonial Road beginning at a point 300 feet more or less West of Mill Dam Road, running a distance of 2004.73 feet along the North side of First Colonial Road, running a distance of 458.43 feet in a Northeasterly direction and running a distance of 2124.58 feet in a Southeasterly direction. Said parcel contains 11.172 acres. LYNNHAVEN BOROUGH.

16. An Ordinance upon Application of Evelyn G. Marshall for a CHANGE OF ZONING DISTRICT CLASSIFICATION from A-1 Apartment District to B-2 Community-Business District on certain property located at the Northeast corner of Laskin Road and Phillip Avenue, running a distance of 415.18 feet along the East side of Laskin Road, running a distance of 410 feet more or less in a Southerly direction, running a distance of 140 feet in a Southwesterly direction and running a distance of 211 feet more or less along the North side of Phillip Avenue. Said parcel contains 1.7 aares. LYNNHAVEN BOROUGH.

17. An Ordinance upon Application of Fredrick and Janis L. Davidson, and Carol A. and James A. Baraff for a CHANGE OF ZONING DISTRICT CLASSIFICATION from R-7 Residential District to A-2 Apartment District on certain property located at the Eastern extremity of Virginia Avenue, running a distance of 125 feet in a Northeasterly direction, running a distance of 185.52 feet in a Northerly direction, running a distance of 293.50 feet in a Southeasterly direction, running a distance of 286.23 feet in a Southwesterly direction, running a distance of 163.16 feet in a Northwesterly direction, running a distance of 102 feet in a Southeasterly direction and running a distance of 15.06 feet along the East side of Virginia Court. Said parcel is located at 400 Virginia Avenue and contains 1.23 acres. VIRGINIA BEACH BOROUGH.

18. An Ordinance upon Application of Hiram L. and Thelma B. Overstreet for a CHANGE OF ZONING DISTRICT CLASSIFICATION FROM I-1 Light Industrial District to B-2 Community-Business District on certain property located on the North side of Landstown Road beginning at a point 618.35 feet East of Princess Anne Road, runaing a distance of 213 feet along the North side of Landstown Road, running a distance of 453.21 feet in a Northwesterly direction, running a

PUBLIC HEARING PUBLIC HEARING PUBLIC HEARING PUBLIC HEARING PUBLIC HEARING PUBLIC HEARING

distance of 137.50 feet in a Westerly direction, running a distance of 685.78 feet in a Northwesterly direction, running a distance of 74.01 feet in a Westerly direction and running a distance of 1127.03 feet in a Southeasterly direction. Said parcel contains 3.32 acres. PRINCESS ANNE BOROUGH.

CONDITIONAL USE PERMIT:

19. An Ordinance upon Application of Texaco, Inc., for a CONDITIONAL USE PERMIT for a gas bar, car wash and retail store on certain property located at the Northwest corner of Shore Drive and Greenwell Road, running a distance of 100 feet along the West side of Greenwell Road, running a distance of 248.76 feet along the Northern property line, running a distance of 131.73 feet along the Western property line, running a distance of 27.19 feet in a Southeasterly direction, running a distance of 197.89 feet along the North side of Shore Drive and running a distance of 69.19 feet in a Northeasterly direction. Said parcel contains .856 acre. BAYSIDE BOROUGH.

20. An Ordinance upon Application of E. R. Carroll for a CONDITIONAL USE PERMIT for outside storage of contractor's equipment on certain property located on the North side of Credle Road beginning at a point 851.87 feet East of Oceana Boulevard, running a distance of 75 feet along the North side of Credle Road, running a distance of 313.54 feet along the Eastern property line, running a distance of 75.08 feet along the Northern property line and running a distance of 309.97 feet along the Western property line. Said parcel contains .537 acre. LYNNHAVEN BOROUGH.

21. An Ordinance upon Application of Everett Jordon Motor Company, for a Conditional Use Permit for new and used auto sales (expansion) on certain property located at the Southeast corner of Virginia Beach Boulevard and Mediterranean Avenue, running a distance of 100 feet along the South side of Virginia Beach Boulevard, running a distance of 140 feet along the Eastern property line, running a distance of 100 feet along the Southern property line and running a distance of 140 feet along the East side of Mediterranean Avenue. Said parcel contains .321 acre. VIRGINIA BEACH BOROUGH.

22. An Ordinance upon Application of Chandler S. Dennis for a CONDITIONAL USE PERMIT for an automobile service station on certain property located on the South side of Sandbridge Road beginning at a point 126.88 feet West of Sandpiper Road, running a distance of 150 feet along the South side of Sandbridge Road, running a distance of 210 feet along the Western property line, running a distance of 150 feet along the Southern property line and running a distance of 210 feet along the Eastern property line. Said parcel contains .7 acre. PRINCESS ANNE BOROUGH.

23. An Ordinance upon Application of Virginia Beach Campgrounds, Inc., for a CONDITIONAL USE PERMIT for a gasoline station and registration center on certain property located at the Southeast corner of General Booth Boulevard and South Birdneck Road, running a distance of 90.43 feet along the South side of South Birdneck Road, running a distance of 185 feet along the Eastern property line, running a distance of 219 feet along the Southern property line and running a distance of 224.41 feet along the East side of General Booth Boulevard. Said parcel contains .70 acre more or less. PRINCESS ANNE BOROUGH.

24. An Ordinance upon Application of Stanley and amela K. Jones for a CONDITIONAL USE PERMIT for a single family dwelling on certain property located on the West side of Sandbridge Road beginning at a point 7920 feet North of Colechester Road, running a distance of 297.36 feet along the West side of Sandbridge Road, running a distance of 187.70 feet in a Northwesterly direction, running a distance of 256.06 feet in a Northeasterly direction, running a distance of 1470.17 feet along the Northern property line, running a distance of 599.07 feet along the Western property line and running a distance of 1650 feet more or less along the Southern property line. Said parcel contains 20.53 acres. PRINCESS ANNE BOROUGH.

Plats with more detailed information are available in the Department of Planning.

All interested persons are invited to attend.

Robert J. Scott
Director of Planning
2t1/6 VB

NOTICE OF PUBLIC HEARING

Virginia:

The regular meeting of the City Council of Virginia Beach will be heard in the Council Chambers of the City Hall Building, Municipal Center, Princess Anne Station, Virginia Beach, Virginia on Monday, January 25, 1982, at 7:00 p.m., at which time the following applications will be heard:

CHANGE OF ZONING DISTRICT CLASSIFICATION:

PRINCESS ANNE BOROUGH:

1. An Ordinance upon Application of Affordable Homes, Inc., for a CHANGE OF ZONING DISTRICT CLASSIFICATION from O-1 Office District to B-2 Community-Business District on certain property located at the Northeast corner of Holland Road and Chantry Drive, running a distance of 269.76 feet along the North side of Holland Road, running a distance of 292.86 feet along the Eastern property line, running a distance of 271.19 feet along the Northern property line and running a distance of 245 feet along the East side of Chantry Drive. Said parcel contains 1.726 acres. PRINCESS ANNE BOROUGH.

2. An Ordinance upon Application of the City of Virginia Beach, Department of General Services, for a CHANGE OF ZONING DISTRICT CLASSIFICATION from P-1 Preservation District to 1-1 Light Industrial District on certain property located on the West side of General Booth Boulevard, beginning at a point 1118 feet North of the intersection of General Booth Boulevard and Birdneck Road, running a distance of 860 feet more or less along the West side of General Booth Boulevard, running a distance of 560 feet along the Northern property line, running a distance of 530 feet more or less along the Western property line and running a distance of 920 feet more or less along the Southern property line. Said parcel contains 11.44 acres. LYNNHAVEN BOROUGH.

BAYSIDE BOROUGH:

3. An Ordinance upon Application of Military Distributors of Virginia for a CHANGE OF ZONING DISTRICT CLASSIFICATION from R-6 Residential District to B-2 Community-Business District on certain property located on the North side of Shore Drive beginning at a point 1210 feet East of Greenwell Road, running a distance of 272.06 feet along the North side of Shore Drive, running a distance of 292.63 feet in a Northwesterly direction and running a distance of 1.009 acres. BAYSIDE BOROUGH.

CONDITIONAL USE PERMIT:

LYNNHAVEN BOROUGH:

4. An Ordinance upon Application of the City of Virginia Beach, Department of General Services, for a CONDITIONAL USE PERMIT for outside storage (sand fencing, refuse barrels and clay base material) on certain property located on the West side of General Booth Boulevard beginning at a point 1118 feet North of the intersection of General Booth Boulevard and Birdneck Road, running a distance of 860 feet more or less along the West side of General Booth Boulevard, running a distance of 560 feet along the Northern property line, running a distance of 530 feet more or less along the Western property line and running a distance of 920 feet more or less along the Southern property line. Said parcel contains 11.44 acres. LYNNHAVEN BOROUGH.

BAYSIDE BOROUGH:

5. An Ordinance upon Application of Harold and Williams Development Co., for a CONDITIONAL USE PERMIT FOR LAND FILL ON CERTAIN PROPERTY LOCATED AT THE Northeast corner of Barrs Road and Sandpit Road, running a distance of 637.04 feet along the East side of Barrs Road, running a distance of 250 feet in an Easterly direction, running a distance of 178.60 feet in a Southwesterly direction, running a distance of 367 feet in a Southeasterly direction, running a distance of 200 feet in a southwesterly direction, running a distance of 100 feet in a Southeasterly direction, running a distance of 70 feet in a Northeasterly direction, running a distance of 242 feet in a Southeasterly direction, running a distance of 439.94 feet in a Southwesterly direction, running a distance of 358.89 feet along the North side of Sandpit Road, running a distance of 185.82 feet in a Northeasterly direction, running a distance of 373.61 feet in a Northwesterly direction, running a distance of 151.88 feet in a Southwesterly direction and running a distance of 271 feet along the North side of Sandpit Road. Said parcel contains 14.578 acres. BAYSIDE BOROUGH.

6. An Ordinance upon Application of The Southland Corporation for a CONDITIONAL USE PERMIT for gasoline pumps on certain property located at the Northeast corner of Newtown Road and Broad Meadows Boulevard, running a distance of 185.67 feet along the North side of Newtown Road, running a distance of 160.83 feet along the Eastern property line, running a distance of 220 feet along the Northern property line, running a distance of 171.44 feet along the East side of Broad Meadows Boulevard, and running around a curve a distance of 30.83 feet. Said parcel contains .866 acre. BAYSIDE BOROUGH.

AMENDMENT:

7. Motion of the Planning Commission of the City of Virginia Beach, Virginia, to amend and reordain Article 2, Section 201 (d) of the Comprehensive Zoning Ordinance pertaining to requirements relating to fences and walls. More detailed information is available in the Department of Planning.

Plats with more detailed information are available in the Department of Planning.

All interested persons are invited to attend.

Ruth Hodges Smith
City Clerk
2t1/13 VB

NOTICE OF PUBLIC HEARING

Virginia:

The regular meeting of the City Council of Virginia Beach will be heard in the Council Chambers of the City Hall Building, Municipal Center, Princess Anne Station, Virginia Beach, Virginia, on Monday, January 25, 1982, at 7:00 p.m. at which time the following applications will be heard:

CHANGE OF ZONING DISTRICT CLASSIFICATION:

BAYSIDE BOROUGH:

1. An Ordinance upon Application of the City of Virginia Beach for a CHANGE OF ZONING DISTRICT CLASSIFIATION from B-2 Community-Busines District to O-1 Office District on the following parcels:

PARCEL 1: Located on the North side of Burton Station Road beginning at a point 350 feet more or less West of Northampton Boulevard, running a distance of 415 feet along the North side of Burton Station Road, running a distance of 422 feet along the Western property line, running a distance of 52 feet in a Southeasterly direction, running a distance of 61 feet in a Southwesterly direction; running a distance of 395 feet in a Southeasterly direction and running a distance of 200 feet more or less in a Southerly direction.

PARCEL 2: Located 550 feet North of Burton Station Road beginning at a point 800 feet more or less West of Norhampton Boulevard, running a distance of 200 feet along the Eastern property line, running a distance of 162 feet in a Southwesterly direction and running a distance of 121 feet in a Southeasterly direction. Said parcels contain 2.8 acres. BAYSIDE BOROUGH.

2. An Ordinance upon Application of the City of Virginia Beach for a CHANGE OF ZONING DISTRICT CLASSIFICATION from B-2 Community-Business District to R-8 Residential District on certain property located on the South side of Burton Station Road beginning at a point 250 feet West of Northampton Boulevard, running a distance of 50 feet along the South side of Burton Station Road, running a distance of 250 feet more or less along the Western property line, running a distance of 270 feet more or less along the Southern property line and running a distance of 300 feet more or less along the Eastern property line. Said parcel contains .9 acre. BAYSIDE BOROUGH.

3. An Ordinance upon Application of the City of Virginia Beach for a CHANGE OF ZONING DISTRICT CLASSIFICATION from 1-2 Heavy Industrial District to O-1 Office District on certain property located 200 feet more or less North of Burton Station Road beginning at a point 550 feet more or less West of Northampton Boulevard, running a distance of 381 feet along the Eastern property line, running a distance of 121 feet in a Northwesterly direction, running a distance of 301 feet in a Southwesterly direction and running a distance of 395 feet in a Southeasterly direction. Said

PUBLIC HEARING

parcel contains 1.3 acres. BAYSIDE BOROUGH.
4. An Ordinance upon Application of the City of Virginia Beach for a CHANGE OF ZONING DISTRICT CLASSIFICATION from 1-1 Light Industrial District to r-8 Residential District on parcels located on the North and South sides of Burton Station Road.
PARCEL 1: Located on the North side of Burton Station Road beginning at a point 840 feet more or less West of Northampton Boulevard, running a distance of 144 feet along the North side of Burton Station Road, running a distance of 435 feet in a Northeasterly direction, running a distance of 830 feet in a Northwesterly direction, running a distance of 320 feet in a Northeasterly direction, running a distance of 600 feet in a Northwesterly direction, running a distance of 110 feet in a Northeasterly direction, running a distance of 288 feet in a Northwesterly direction, running a distance of 1898 feet in a Northeasterly direction, running a distance of 180 feet in a Southeasterly direction, running a distance of 121 feet in a Southwesterly direction, running a distance of 465 feet in a Southerly direction, running a distance of 162 feet in a Southeasterly direction, running a distance of 911 feet in a Southwesterly direction, running a distance of 278 feet in a Southeasterly direction, running a distance of 150 feet in a Southerly direction, running a distance of 240 feet in a Southwesterly direction, running a distance of 52 feet in a Northwesterly direction and running a distance of 422 feet in a southwesterly direction.
PARCEL 2: Located 150 feet South of Burton Station Road beginning at a point 2000 feet more or less West of Northampton Boulevard, running a distance of 258 feet along the Northern property line, running a distance of 733 feet along the Western property line, running a distance of 240 feet along the Southern property line and running a distance of 569 feet along the Eastern property line. Said parcels contain 50.2 acres.
BAYSIDE BOROUGH.
All interested persons are invited to attend.
Ruth Hodges Smith
City Clerk
2t1/13 VB

LEGAL NOTICES

LEGAL NOTICE
Take notice, on the 18th of January, 1982, at 9 a.m., at the premises of Cahoon's Gulf, 400 Va. Beach Blvd., Virginia Beach, Va. 23451. The undersigned will sell at public auction for cash, reserving unto itself the right to bid, the following motor vehicles:
1968 Cadillac ID# B8267-846; 1976 Chevrolet Id #1H57Q6B641120; 1969 Mercury ID# 9B63K5587-96; 1972 Ford ID# 2N63-H103593; 1970 Dodge Id# WH4160A239528; 1973 Opel ID# OL69NC9855-125
Cahoon's Gulf, 400 Va. Beach Blvd., Va. Beach, Va. 23451
1t1/13 VB

MECHANICS LIEN SALE
By virtue of Section 43-34 of the Virginia Motor Vehicle code, the undersigned will sell at public auction of January 20, 1981 at 10:00 a.m. at 4980 Virginia Beach Blvd. Virginia Beach, Virginia, the following vehicle to

PUBLIC HEARING

staisfy lien for repairs done.
1973 Fiat 124-Red-Serial number 124CC0226131
Continental Imports Inc.
T. B. Burton, Jr.
Gen. Manager
1t1/13 VB

ADOPTIONS

Virginia: In the Clerk's Office of the Circuit Court of the City of Virginia Beach, on the 6th day of January, 1982.
In re: Adoption of Matthew Joseph Perkins and Change of Name to Matthew Eugene Coats
By: John Berkeley Coats, Jr. and Joanne Coats, husband and wife
Petitioners
To: George Arthur Perkins
State of Maine
ORDER
This day came John Berkeley Coats, Jr. and Joanne Coats, Petitioners, and represented that the object of this proceeding is to effect the adoption of the above named infant(s), Matthew Joseph Perkins and Change of

ADOPTIONS

Name to Matthew Eugene Coats, by John Berkeley Coats, Jr., and Joanne Coats, husband and wife, and affidavit having been made and filed that George Arthur Perkins the first adoptive parent of said child, is a non-resident of the State of Virginia, the last known post office address being: in the state of Maine, but specifically unknown.
It is therefore Ordered that the said George Arthur Perkins appear before this Court within ten (10) days after publication of this Order and indicate his attitude toward the proposed adoption, or otherwise do what is necessary to protect his interest in this matter.
A copy Teste:
J. Curtis Fruit, Clerk
Kimberly A. Brown, D.C.
Joanne Coats p.q.
John B. Coats Jr.
4615 Blackwater Ct.
Virginia Beach, Va. 23455
4t 2/3 VB

Virginia: In the Circuit Court for the City of Virginia Beach on the 15th day of December, 1981
In Re: Adoption of Robert Andrew McKissick and Kelly Lee McKissick and Change of their names to Robert Andrew Blair and Kelly Lee Blair
By: Benjamin Franklin Blair and Alberta Marie Blair, husband and wife
To: Andrew Fellowes McKissick
Camden, New Jersey
ORDER
This Day came Benjamin FRanklin Blair and Alberta Marie Blair, husband and wife and Petitioners, and represented that the object of this proceeding is to effect the adoption of the above named infant. Affidavit having been made and filed that Andrew Fellowes McKissick a natural parent of said infant, is a non-resident of the State of Virginia, his last known post office address being: Camden, New Jersey
It is therefore ORDERED that the said Andrew Fellowes McKissick answer in writing on or before 2nd day of February, 1982, and indicate his attitude toward the proposed adoption, or otherwise do what is necessary to protect his interest in the matter.
It is further ORDERED that this Order be published once a week for four successive weeks in the Virignia Beach Sun for

ADOPTIONS

publication.
J. Curtis Fruit, Clerk
Kimberly A. Brown, D.C.
Stuart R. Gordon
Berg & Gordon, p.c.
2953 Virginia Beach Blvd.
Virginia Beach, Va. 23452
4t1/13 VB

Virginia: In the Clerk's Office of the Circuit Court of the City of Virginia Beach, on the 17th day of December, 1981.
In re: Adoption of Sanford Baird Bailey
By: Robert W. Babb & Suzanne G. Babb, Petitioners
To: Charles Wade Bailey
c/o General Delivery
Carolina Beach, North Carolina
ORDER
This day came Robert W. Babb and Suzanne G. Babb, Petitioners; and represented that the object of this proceeding is to effect the adoption of the above named infant, Sanford Baird Bailey, by Robert w. Babb and Suzanne G. Babb, husband and wife, and affidavit having been made and filed that Charles Wade Bailey, a natural parent of said child, is a non-resident of the State of Virginia, the last known post office address being: c/o General Delivery, Carolina Beach, North Carolina,
It is therefore Ordered that the said Charles Wade Bailey appear before this Court within ten (10) days after publication of this Order and indicate his attitude toward the proposed adoption, or otherwise do what is necessary to protect his interest in this matter.
A copy Teste:
J. Curtis Fruit, Clerk
Jeanette S. Jones, D.C.
James R. McKenry p.q.
1072 Laskin Rd.
Suite 101
Va. Beach, Va. 23451
4t1/13 VB

Virginia: In the Clerk's Office of the Circuit Court of the City of Virginia Beach, on the 23rd day of December, 1981.
In re: Change of Name of Africa Necole Praleau to Africa Necole Alston
By: Darnell P. Alston, Petitioners
To: Shillip Shaw
c/o U.S.S. Robert H. McCord
Charleston, South Carolina
Last Known Address
ORDER

ADOPTIONS

This day came Darnell P. Alston, Petitioner and represented that the object of this proceeding is to effect the change of name of the above named infant, Africa Necole Praleau to Africa Necole Alston, and affidavit having been made and filed that Phillip Shaw, a natural parent of said child, is a non-resident of the State of Virginia, the last known post office address being: c/o U.S.S. Robert H. McCord, Charleston, South Carolina,
It is therefore Ordered that the said Phillip Shaw appear before this Court within ten (10) days after publication of this Order and indicate his/her attitude toward the proposed name change, or otherwise do what is necessary to protect his interest in this matter.
A copy Teste:
J. Curtis Fruit, Clerk
Kimberly A. Brown, D.C.
Marc Jacobson
6663 Stoney Point S.
Norfolk, Va.
4t1/20 VB

Virginia: In the Clerk's Office of the Circuit Court of the City of Virginia Beach, ont he 24th day of December, 1981.
In re: Adoption of Carla DeLeon and change of name to Carla DeLeon Huckfeldt
By: Larry William Huckfeldt and Consolacion DeLeon Huckfeldt, Petitioners
To: Carl del Rosso
U.S.S. Constellation CV—64
FPO San Francisco, CA 96601
ORDER
This day came Larry William Huckfeldt and Consolacion DeLeon Huckfeldt, Petitioners, and represented that the object of this proceeding is to effect the adoption of the above named infant(s), Carla DeLeon, by Larry William Huckfeldt and Consolacion DeLeon Huckfeldt, husband and wife, and affidavit having been made and filed that Carl del Rosso, a natural parent of said child(ren), is a non-resident of the State of Virginia, the last known post office address being: U.S.S. Constellation CV—64, FPO San Francisco, CA 96601,
It is therefore Ordered that the said Carl del Rosso appear before this Court within ten (10) days after publication of this Order and indicate his/her attitude toward the

ADOPTIONS

proposed adoption, or otherwise do what is necessary to protect his interest in this matter.
A copy Teste:
J. Curtis Fruit, Clerk
Kimberly A. Brown, D.C.
Bruce A. Sanders p.q.
4460 Holland Road,
Suite 200
Va. Beach, Va. 23452
4t1/20 VB

DIVORCES

In the Clerk's Office of the Circuit Court of the City of Virginia Beach, on the 24th day of December, 1981.
Jackuelyn Loretta Eldridge, Plaintiff, against Larry Eldridge, Defendant.
ORDER OF PUBLICATION
The object of this suit is for the said plaintiff to obtain a divorce a vinculo matrimonii from the said defendant upon the grounds of one year's separation. And an affidavit having been made and filed that the defendant last known post office address being 66 Wellington Drive Hampton, Virginia and that due diligence has been used by and on behalf of the plaintiff to ascertain in what county or corporation the defendant is, without effect, it is ordered that he do appear on or before the 11th of February, 1982, and do what may be necessary to protect his interest in this suit.
A copy-Teste:
J. Curtis Fruit, Clerk
Kimberly A. Brown, D.C.
Stuart R. Gordon
P. O. Box 2257
Virginia Beach, Va.
4t1/20 VB

In the Clerk's Office of the Circuit Court of the City of Virginia Beach, on the 28th day of December, 1981.
Mark Brian Volkman, Plaintiff, against Shari Lyn Mann Volkman, Defendant.
ORDER OF PUBLICATION
The object of this suit is for the said plaintiff to obtain a divorce a mensa et thoro to be later merged into a divorce A Vinculo matrimonii from the said defendant, upon the grounds of desertion. And an affidavit having been made and filed that the defendant is not a resident of the State of Virginia, the last known post office address being 943 Spanish Oaks Blvd. Palm Harbor,

DIVORCES

Florida 33563, it is ordered that she do appear on or before the 16th of February, 1982, and do what may be necessary to protect her interest in this suit.
A copy-Teste:
J. Curtis Fruit, Clerk
Jeanette S. Jones, D.C.
Alan B. Comess
5241 Princess Anne Rd.
Va. Beach, Va.
4t1/27 VB

In the Clerk's Office of the Circuit Court of the City of Virginia Beach, on the 30th day of December, 1981.
Darlene Coley Sykes, Plaintiff, against Gerald L. Sykes, Defendant.

ORDER OF PUBLICATION

The object of this suit is for the said plaintiff to obtain a divorce a vinculo matrimonii from the said defendant upon the grounds of one year separation pursuant to 20-91 (9) Code of Virginia 1950 as amended. And an affidavit having been made and filed that the defendant last known post office address being 1363 Tallwood Street, Norfolk, Virginia and that due diligence has been used by and on behalf of the plaintiff to ascertain in what county or corporation the defendant is without effect. It is ordered that he do appear on or before the 17th of February, 1982, and do what may be necessary to protect his interest in this suit.
A copy-Teste:
J. Curtis Fruit, Clerk
Kimberly A. Brown, D.C.
Stuart R. Hays
4310 E. Indian River Rd.
Chesapeake, Va. 23325
4t1/27 VB

In the Clerk's Office of the Circuit Court of the City of Virginia Beach, on the 14th day of December, 1981.
Karen Ann Shalvoy, E. Shalvoy, Jr., Defendant.

ORDER OF PUBLICATION

The object of this suit is for the said plaintiff to obtain a divorce a mensa et thoro to be later merged into a decree of divorce a vinculo matrimonii from the said defendant upon the grounds of one year separation. And an affidavit having been made and filed that the defendant is not a resident of the State of Virginia, the last known post office address being 12 Barnesdale Road, Nashua, New Hampshire 03062, it is ordered that he do appear on or before the 1st of February, 1982, and do what may be necessary to protect his interest in this suit.
A Copy-Teste:
J. Curtis Fruit, Clerk
Kimberly A. Brown, D.C.
Ronald H. Marks
154 Newtown Road,
Suite 6
Virginia Beach, Va.
4t1/13 VB

In the Clerk's Office of the Circuit Court of the City of Virginia Beach, on the 17th day of December, 1981.
Kathleen marie Malkoch Skidmore, Plaintiff, against William Edward Skidmore, Sr., Defendant.

ORDER OF PUBLICATION

The object of this suit is for the said plaintiff to obtain a divorce a Vinculo Matrimonii from the said defendant, upon the grounds of one year separation. And an affidavit having been made and filed that the defendant is not a resident of the State of Virginia, the last known post office address being 426 Deer Lane - Rochester, Pennsylvania 15074, it is ordered that he do appear on or before the 5th of February, 1982, and do what may be necessary to protect his interest in this suit.
A copy Teste:
J. Curtis Fruit, Clerk
Jeanette S. Jones, D.C.
James M. Stafford
3284 Va. Beach Blvd.
Suite 102
Plaza Square Bldg.
Va. Beach, Va. 23452
4t1/13 VB

In the Clerk's Office of the Circuit Court of the City of Virginia Beach, on the 23rd day of December, 1981.
Roger Walter Perkowski, Plaintiff, against Karen Ann Krill Perkowski, Defendant.

ORDER OF PUBLICATION

The object of this suit is for the said plaintiff to obtain a divorce a mensa et thoro to be later merged into a decree of divorce a vinculo matrimonii from the said defendant upon the grounds of Desertion. And an affidavit having been made and filed that the defendant is not a resident of the State of Virginia, the last known post office address being 59 Bridge Street, Lincoln Park, New Jersey 07035, it is ordered that she do appear on or before the 10th of February, 1982, and do what may be necessary to protect her interest in this suit.
A copy-Teste:
J. Curtis Fruit, Clerk
Kimberly A. Brown, D.C.
Tom C. Smith
2604 Pacific Avenue
Virginia Beach, Va. 23451
4t1/20 VB

In the Clerk's Office of the Circuit Court of the City of Virginia Beach on the 23rd day of December, 1981.
Carol Sue Glaberman McGarvey, Plaintiff, against Dennis George McGarvey, Defendant.

ORDER OF PUBLICATION

The object of this suit is for the said plaintiff to obtain a divorce a vinculo matrimonii from the said defendant upon the grounds of separation in excess of one year. And an affidavit having been made and filed that the defendant is not a resident of the State of Virginia, the last known post office address being 655 South 8 East, Salt Lake City Utah, it is ordered that he do appear on or before the 10th of February, 1982, and do what may be necessary to protect his interest in this suit.
A copy-Teste:
J. Curtis Fruit, Clerk
Kimberly A. Brown, D.C.
Richard J. Tavss
P. O. Box 3747
Norfolk, Va. 23514
4t1/20 VB

In the Clerk's Office of the Circuit Court of the City of Virginia Beach, on the 17th day of December, 1981.
Jessie James Tyler, Plaintiff, against Diane Tyler, Defendant.

ORDER OF PUBLICATION

The object of this suit is for the said plaintiff to obtain a divorce A Vinculo Matrimonii from the said defendant, upon the grounds of one year's separation. And an affidavit having been made and filed that the defendant is not a resident of the State of Virginia, the last known Post Office address being 16 West End Avenue, New York, New York, it is ordered that she do appear on or before the 5th of February, 1982, and do what may be necessary to protect her interest in this suit.
A copy-Teste:
J. Curtis Fruit, Clerk
Jeanette S. Jones, D.C.
Stuart R. Gordon
2953 Va. Beach Blvd.
Va. Beach, Va. 23452
4t1/13 VB

In the Clerk's Office of the Circuit Court of the City of Virginia Beach, on the 17th day of December, 1981.
Fred Arthur Board, Plaintiff against Pamela Stanley Campbell Board, Defendant.

ORDER OF PUBLICATION

The object of this suit is for the said plaintiff to obtain an Annulment from the said defendant, upon the grounds of fraud. And an affidavit having been made and filed that the defendant is not a resident of the State of Virginia, the last known post office address being Post Office Box 365, c/o Juanita Campbell, Kilbourne, Louisiana 71253 it is ordered that she do appear on or before the 5th of February, 1982, and do what may be necessary to protect her interest in this suit.
A copy-Teste:
J. Curtis Fruit, Clerk
Jeanette S. Jones, D.C.
Barry Kantor
302 Plaza One Building
One Main Plaza East
Norfolk, Va. 23510
4t1/13 VB

In the Clerk's Office of the Circuit Court of the City of Virginia Beach, on the 17th day of December, 1981.
Carol A. Burden, Plaintiff, against Clyde O. Burden, Defendant.

ORDER OF PUBLICATION

The object of this suit is for the said plaintiff to obtain a divorce A Vinculo Matrimonii from the said defendant, upon the grounds of having lived separate and apart for a period in excess of one year. And an affidavit having been made and filed that the defendant is not a resident of the State of Virginia, the last known post office address being 4112 "J" Avenue, Galveston, Texas 77550, it is ordered that he do appear on or before the 5th of February, 1982, and do what may be necessary to protect His interest in this suit.
A copy-Teste:
J. Curtis Fruit, Clerk
Jeanette S. Jones, D.C.
Herbert F. Niles, Jr.
P. O. Box 5203
Chesapeake, Va. 23324
4t1/13 VB

In the Clerk's Office of the Circuit Court of the City of Virginia Beach, on the 17th day of December, 1981.
Mark William Hurtt, Plaintiff, against Jacquiline Hurtt, Defendant.

ORDER OF PUBLICATION

The object of this suit is for the said plaintiff to obtain a divorce a Vinculo Matrimonii from the said defendant, upon the grounds of one year's separation. And an affidavit having been made and filed that the defendant is not a resident of the State of Virginia, the last known post office address being 1165 North Taylor Street, Lawton, Oklahoma it is ordered that she do appear on or before the 5th of February, 1982, and do what may be necessary to protect her interest in this suit.
A Copy Teste:
J. Curtis Fruit, Clerk
Jeanette S. Jones, D.C.
Stuart R. Gordon
2953 Va. Beach Blvd.
Va. Beach, Va. 23452
4t1/13 Vb

In the Clerk's Office of the Circuit Court of the City of Virginia Beach, on the 14th day of December, 1981. Sue Ann Elliott Murphy, Plaintiff, against James Oliver Murphy, Defendant.

ORDER OF PUBLICATION

The object of this suit is for the said plaintiff to obtain a divorce a vinculo matrimonii from the said defendant upon the grounds of one year's separation. And an affidavit having been made and filed that the defendant is not a resident of the State of Virginia, the last known post office address being 600 Harvard Avenue, Pat. B, Burbank, California, it is ordered that he do appear on or before the 1st of February, 1982, and do what may be necessary to protect his interest in this suit.
A copy-Teste:
J. Curtis FRUIT, Clerk
Kimberly A. Brown, D.C.
James R. McKeary
1072 Laskin Road
Virginia Beach, Va. 23451
4t1/13 VB

---

in the Clerk's Office of the Circuit Court of the City of Virginia Beach, on the 14th day of December, 1981.
Andolino Howard, Plaintiff, against Johnetta Howard, Defendant.

ORDER OF PUBLICATION

The object of this suit is for the said plaintiff to obtain a divorce from the bonds of matrimony from the said defendant upon the grounds of separation for more than one year. And an affidavit having been made and filed that the defendant is not a resident of the State of Virginia, and to the best of Complainant's knowledge resides in Leesville, Louisiana, it is ordered that she do appear on or before the 1st of February, 1982, and do what may be necessary to protect her interest in this suit.
A copy-Teste:
J. Curtis Fruit, Clerk
Kimberly A. Brown, D.C.
Hilton Oliver
4856 Haygood Road
Virginia Beach, Va.
4t1/13 VB

In the Clerk's Office of the Circuit Court of the City of Virignia Beach, on the 7th day of January, 1982.
Donald Cole Foresman, Plaintiff, against Pamela Diane Ricker Foresman, Defendant.

ORDER OF PUBLICATION

The object of this suit is to obtain a divorce a vinculo matrimonii from the said defendant, upon the grounds of lsiving separate and apart more than one (1) year. And an affidavit having been made and filed that the defendant is not a resident of the State of Virginia, the last known post-office address being 405 North Longwood Ave., Longwood, Florida 32750, it is ordered that Pamela Diane Ricker Foresman do appear on or before the 3rd of March, 1982, and do what may be necessary to protect her interest in this suit.
A copy-Teste:
J. Curtis Fruit, Clerk
Linda Noel Hill, D.C.
Richard E. Payne
P. O. Box 64427
Va. Beach, Va. 23464-0427
4t2/3 VB

In the Clerk's Office of the Circuit Court of the City of Virginia Beach, on the 6th day of January, 1982.
Edward Allan Closs, Plaintiff, against Elisa Myra Abysa Closs, Defendant.

ORDER OF PUBLICATION

DIVORCES

the object of this suit is for the said plaintiff to obtain a divorce a vinculo matrimonii from the said defendant upon the grounds of one year separation. And an affidavit having been made and filed that the defendant is not a resident of the State of Virginia, the last known post office address being 69 Kanoelani, Hilo, Hawaii 96720, it is ordered that she do appear on or before the 24th of February, 1982, and do what may be necessary to protect her interest in this suit.

A copy-Teste:
J. Curtis Fruit, Clerk
Kimberly A. Brown, D.C.
Tom C. Smith
2604 Pacific Avenue
Virginia Beach, Va. 23451
4t 2/3 VB

In the Clerk's Office of the Circuit Court of the City of Virginia Beach, on the 5th day of January, 1982.

Domingo Cervantes, Plaintiff, against Felicitas Cusda Cervantes, Defendant.

ORDER OF PUBLICATION

The object of this suit is for the said plaintiff to obtain a divorce a vinculo matrimonii from the said defendant upon the grounds of one year separation. And an affidavit having been made and filed that the defendant is not a resident of the State of Virginia, the last known post office address being Noveleta Cavite Phillipines, it is ordered that she do appear on or before the 23rd of February, 1982, and do what may be necessary to protect her interest in this suit.

A copy-Teste:
J. Curtis Fruit, Clerk
Kimberly A. Brown, D.C.
Henry L. Sadler, III
218 Citizens Trust Bank Bldg.
6330 Newtown Road
Norfolk, Va. 23502.
4t2/3 VB

In the Clerk's Office of the Circuit Court of the City of Virginia Beach, on the 5th day of January, 1982.

Patricia Mae Murphy Weaver, Plaintiff, against Lloyd Peter Weaver, Defendant.

ORDER OF PUBLICATION

The object of this suit is for the said plaintiff to obtain a divorce a Vinculo matrimonii from the said defendant, upon the

DIVORCES

grounds of the parties living separate and apart without interruption or cohabitation for more than one year following defendant's willfull desertion of the plaintiff. And an affidavit having been made and filed that the defendant is not a resident of the State of Virginia the last known post office address being P. O. Box 220 Isle of Palms, South Carolina, it is ordered that he do appear on or before the 24th of February, 1982, and do what may be necessary to protect his interest in this suit.

A copy-Teste:
J. Curtis Fruit, Clerk
Jeanette S. Jones, D.C.
Alfred M. Tripp
5122 Greenwich Rd.
Va. Beach, Va. 23462
4t2/3 VB

In the Clerk's Office of the Circuit Court of the City of Virginia Beach, on the 21st day of December, 1981.

Birdie Estelle Kelly, Plaintiff, against Otis Kelley, Defendant.

ORDER OF PUBLICATION

The object of this suit is for the said plaintiff to obtain a divorce a vinculo matrimonii from the said defendant upon the grounds of one year's separation. And an affidavit having been made and filed that th defendant is not a resident of the State of Virginia, the last known post office address being 52 Merrell Avenue, Stamford, Connecticut, it is ordered that he do appear on or before the 9th of February, 1982, and do what may be necessary to protect his interest in this suit.

A copy-Teste:
J. Curtis Fruit, Clerk
Kimberly A. Brown, D.C.
Stuart R. Gordon
P. O. Box 2257
Virginia Beach, Va. 23452
4t1/13 VB

Garden Club Meets

The Garden Club of Virginia Winter Board meeting will be held at the Kent-Valentine House, Richmond, on Thursday, Jan. 14 at 10:30 a.m.

Mrs. Charles C. Freed of Danville will be hostess for the luncheon. Miss Jean Printz, President of the Garden Club of Virginia, will preside.

Lainhart Profile

Ric Lainhart - "The Virginia Beach Bomber"

1969: Novice state heavyweight champion.

1969: Bill Brennan Award Winner - outstanding novice boxer in 1969 AAU State Championships.

1981: Open State heavyweight runnerup, Commonwealth Club Invitional tournament - outstanding boxer award winner; graduated from Columbus West High School.

1974: Baseball - All City, All District, All Metropolitan.

1974: Football - All City, All District, All Metropolitan.

1975: Baseball - State AAA Baseball Champions, captain, MVP, All City, All District, All Metropolitan, All State Outfielder.

1979: Wrestling - Captain, MVP 167 lb. City Champion, 167 lb. District Champion, 167 lb. Regional Champion, 167 lb. State Champion.

1979: Scott Keiber award winner - given to the outstanding high school athlete.

1976: Attended Tennessee Martin Junior College on a baseball scholarship. Led the NCAA Jr. colleges in homeruns with 31. Voted team catain and MVP.

1977: Transferred to Otterbein College in Westerville, Ohio.

1978: 1st team All Ohio Conference Defensive End

1978: 1st team All Ohio Conference Outfield.

1979: Team captain, MVP, 1st team All Ohio Conference Defensive End. 1st Team Division III All American Defensive End. Baseball: 1st Team All Ohio Conference Outfield led the NCAA in homeruns with 16.

Baseball: Recruited by Philidelphia Phillies and Cincinatti Reds.

Football: Recruited by Dallas Cowboys.

Fights Saturday

"I'm In The Best Shape Ever" - Ric

By Greg Goldfarb,
Sun Editor

A wrestling instructor at the Virginia Beach Recreation Center, Kempsville, **Ric "The Virginia Beach Bomber" Lainhart** will box his first professional fight this weekend at the Norfolk Arena.

Ric's amateur record stands at 26-4, with 21 knockouts.

His opponent this Saturday night, bell time 7:30 p.m., will be **Terry Duncan**, Winston-Salem, North Carolina. He has been a pro boxer since 1979, with a record of 6-2.

Ric, a 1975 graduate of Columbus West High School, Columbus, OH, said he will knock Duncan out within the allotted six rounds.

"I'm in the best shape ever," he said, "thanks to my trainer **Mike Vaughan**." (Vaughan, a Virginia Beach native, is the boxing coach at the Virginia Beach Recreation Center, Kempsville).

Ric runs four miles a day, a pace he has maintained for the last month in preparation of the upcoming fight.

Lainhart will earn $200 for the fight, and says he and Vaughan plan to box the east coast curcuit. The main event this weekend, a night which also features the popular sport kick boxing, will be between **Marvin Lodson** of Winston-Salem, and Portsmouth's **Ken Shannon**. Lodson recently beat Virginia Beach's **Bobby Acey**.

In total, this weekends' card will feature three professional boxing matches, three amateur matches, and one bout of kick boxing.

A profile of Lainhart's athletic achievements is impressive (see chart). The Dallas Cowboys looked at Lainhart, but the visit only lasted one day. Lainhart later played semi-professional football in Ohio.

Lainhart moved to Virginia Beach in 1980. He went to the Virginia Beach Dome to see **Bobby Jordon** of Norfolk fight. Jordon later became Lainhart's sparring partner. And Jordon's manager, **Jimmy Lumpkins** of Norfolk became Lainhart's manager before Vaughan ultimately stepped in.

Lainhart was, and still is, living in the Oceana section of Virginia Beach and gave up driving to Norfolk to train when Vaughan suggested Lainhart train at the Kempsville recreation center.

Lainhart is 6' 0", weights 175 pounds (fighting as a light heavyweight), and is right handed. He is 24 years old and wondering how many good professional boxing years are ahead of him. He has held many titles but admits he always wanted to be a boxer. His wish has come true.

Parking Meters 25¢

Metered parking will cost 25 cents an hour, up from 20 cents, bringing it in line with parking fees at two city-owned parking lots at 18th Street and Pacific Avenue.

Still undecided is whether the maximum time limit should be reduced from two hours to one hour to further encourage to use of the parking lots for long-term parking.

Virginia Beach City Council Monday afternoon approved the fee increase which will boost revenues approximately $50,000. Fees will be charged from 9 a.m. to 6 p.m.

Councilman Clarence A. Holland said that he could see people using the beach going back to their meters every two hours to renew their parking allowance, but that one-hour parking would be more likely encourage them to park in the parking lots.

City Manager George L. Hanbury said that he would bring back statistics on the relative merits of the one-hour or two hour plan.

Councilman Patrick L. Standing voted against the increase.

Lynnhaven Blood Collection

The American Red Cross Bloodmobile will collect blood on Monday, Jan. 18 at Lynnhaven Lodge, 2959 Lynnhaven Road, 3 p.m. to 9 p.m.

Gifted Children Discussed

Gifted Children will be the topic of a presentation on Thursday, Jan. 21, at 12:30 p.m. in building B-100 at the Virginia Beach Campus of Tidewater Community College.

The speaker will be **Dr. Roger A. Johnson**, associate professor of education at Old Dominion University.

The program is free and open to the public. For more information, contact TCC's student activities office at 427-3070, Ext. 139.

Walk Through Old Testament

Virginia Beach United Methodist Church, 207 - 18th Street, Virginia Beach, is sponsoring "Walk Thru The Old Testament" on Saturday, Jan. 23, 9 a.m. to 5 p.m.

The **Rev. Paul Gunter**, Ashville, N.C. will be the seminar instructor.

VWC Class of 1972 Reunion

The Virginia Wesleyan College Class of 1972 is planning to hold its 10 year reunion May 14 and 15.

Persons interested in assisting with plans or helping to locate class members are encouraged to contact the alumni office at Virginia Wesleyan College, 461-3232.

Robert A. Perry is serving as chairman of the reunion committee.

Free Energy Seminar

A free Energy Conservation Seminar will be held Saturday, Jan. 16, from 10 to 11 a.m. in building B-100 at the Virginia Beach Campus of Tidewater Community College.

Practical tips and techniques for getting the most out of a heating or cooling system will be discussed. In addition, participants will receive a free energy conservation packet provided by the Virginia Office of Energy and Emergency Services.

TCC's Continuing Education Office also can arrange special presentations of the seminar for civic groups. For more information, contact 427-3070, Ext. 113.

Here's why we're the busiest place on the boulevard.

Quality, Fashion Furniture. Not only do we carry the latest trends but you'll also find in our showrooms furniture from old respected manufacturers like Thomasville, Bassett, Broyhill, Burlington House, Stanley and American of Martinsville, manufacturers who still hand-rub fine woods to a satiny finish and who take a personal interest in the way fine furniture is produced.

Big Selection. Nowhere else in Virginia are there so many home furnishings under one roof. Our warehouse and showrooms contain more than seven acres of furniture, carpeting, bedding, and gifts from the Orient, Israel, the Mid-East, India, Mexico and the United States in modern, contemporary, Early American, Colonial and French Provincial.

Low Prices. Our low prices are advertised frequently. The savings that we pass on to you are made possible by our team of knowledgeable buyers through volume buying and selective purchasing. We also assemble much of our merchandise in our warehouse, adding still further to your savings.

Service. You'll sense the extent of our friendly service as soon as you enter our showrooms. Complimentary coffee is available. So is a supervised nursery where you may leave your children while shopping. And, if you have questions about arranging your new purchases, our salespeople and our professional decorating staff will help. There's no charge for any of our services.

Quality, fashion furniture. Big selection. Low prices. And service. Now you know why we're the busiest place on the boulevard.

Haynes
Home Furnishings

MasterCard Haynes VISA

USE OUR CHARGE PLAN, VISA, OR MASTER CARD

Virginia Beach Showroom 5004 Va. Beach Boulevard, Daily 10 am to 9:30 pm
Hampton Showroom 4113 W. Mercury Boulevard, Daily 12 noon to 9:00 pm, Saturday 10 am to 9:30 pm.

THE VIRGINIA BEACH SUN

56th year, No. 3, Virginia Beach, Va. January 20, 1982

26 917323
VIRGINIA STATE LIBRARY
RICHMOND VA 23219

Letters .....P. 9
Classifieds ....p. 17
Legals.....P. 20
News All Thru

Standing

Hanbury

Holland

Hanbury's Last Day: June 30, 1982

Virginia Beach City Manager George Hanbury will present final 1982-83 city budget by April 1

Councilmen Patrick Standing and Clarence Holland remain supporters to the end - *Page 5*

Wrestling Sports Beat

Sun Columnists Greene And Caruthers Access District Races

Page 3

Beach Crime Corner

New Weekly Sun Column Begins, Crime Is The Target

Page 10

Swamp Controversy

Official Health Report On Artic Marsh Out This Week

Page 8

Beach Jaycee Salute

Center Pullout Section Devoted To Virginia Beach Jaycees

Page 11

Al Harris, WNSB announcer

Beach Resident Station Manager At Top Jazz Station

Page 2

Virginia Beach Listeners Have Open Ears

Editor's Choice

By

GREG GOLDFARB

It should be obvious to regular Sun readers.

This newspaper editor has a musical bias. It leans toward jazz.

Don't ask why, it doesn't matter. The gentleman claims to have been raised on rock. Tis true, but just as a man changes his style of clothes, or women, he may also switch his musical tastes.

Not everyone likes jazz. Nor should it be universally popular. Thinking that not everyone likes bluesy syncopated rhythms is half the pleasure of experiencing it. Jazz music is truly American, developed from traditional ragtime and blues progressions, but melodically accentuated, and improvised by the unique, gifted interpretations of the musical jazzmen. Thus, jazz licks never get old, or in a rut like rock 'n roll. Jazz has become the state of the art in music.

With the popular emergence of jazz in recent years, also comes Tidewater's first full-time FM jazz radio station: WNSB, broadcasting from the campus of Norfolk State University, Norfolk.

What's unique about the educational, non-profit federally licensed station is that it is managed on a daily basis by a volunteer group of NSU students, guided by a four year Virginia Beach resident as its full-time professional station manager.

The fact that a full-time FM radio station can be run by students is significant in several respects.

Many college and university campuses across the country have student radio stations. But this is the first one in the Tidewater area. Old Dominion University, for example, occassionally fires up its dormitory radio station. There are students to manage the station, but lack of funding has limited broadcasts to the first two floors of Gresham and Rogers Halls.

ODU did have, however, an outstanding student activities programming board (APB) several years ago which made unprecedented strides in presenting on-campus entertainment to students as the lowest cost possible. Concerts featuring national and international musical acts such as Firefall, Kenny Loggins, Dave Mason, the Trinidad Steel Band and others set attendance records in the ODU fieldhouse and in the student center. And all events, including theatrical, cultural, and otherwise, were produced, directed, publicized, and conceptualized by students. ODU also has a fine student newspaper, Mace and Crown, and an adequate student government. Only adequate because it has yet to push hard for a student entertainment fee.

NSU, has always been well known for its football team and mass communications department, not so much for its on-campus entertainment. It stands, however, that because of the popularity of NSB's mass communications department, and the need for many of its majors to gain employment in that field, the NSB Board of visitors applied to the Federal Communications Commission to operate an educational, commercial free radio station, airing exclusively public service announcements, educational programs, local, national and international news, and full-time jazz.

February 22 marks two full years WNSB has been broadcast from the WNSB radio studios located in the school's two story mass communications building. And there since its beginning and even before, was the station's current manager Ed Turner.

WNSB assistant to station manager, sitting, Beverly Bowens. WNSB staff (l - r) includes Steve Purcell, Ed Turner, Ricardo Bonner, and Charles Williams.

Beacher Ed Taylor

Ed was working on that day, the day this writer first heard the "beautiful sounds of jazz" on his car radio. The station doesn't advertise. There's no reason why the

See VIRGINIA, Page 3

Sun Down

By

LYNN SANDS

The numbing weather hasn't cooled off the resort city crowds. Friday night my date and I slid on the icy streets into our favorite fun palaces.

Our first stop was the Crystal where Tricks was debuting a new singer and playing the old, scorching rock and roll that has made them a local recording reality. It was military pay day, and the force was out to party and pledge their allegiance as the band caught fire with songs like "All the Way Home" and "Sing It All Night." These originals are on their new untitled album. Steve's guitar and Mark's drums helped bring the house down in flames on the frenzied fans. Rock and roll is no joke with Tricks.

My date and I made our second stop of the evening at Pascal's where, apparently, New Year's Eve has yet to end. A huge crowd turned out to be warmed by the house band, Hot Cakes. Among the revelers we recognized Karen, Rick, Mr. Davis, and Mr. Douthat. Hot Cakes was sizzling as usual. Bobby and Randy now have wireless transmitters on their guitars which allow them a little more freedom to fry. "Centerfold" is an excellent new addition to the band's repertoire, but it's just a few degrees to fast. When these Cakes start cooking, there's no escaping the heat.

Our third stop of the night was Rogue's Gallery. Hollywood Brats supplied the live music for the dancing date crowd. They had a great song selection, but an overbearing bass made their sound seem a little muted.

Saturday night my date and I went to Celebrations on Laskin Road just west of Hilltop. Those famous pyromaniacs, The Nerve, had the coaches' bar smoking. Bobby's guitar was blazing on "Little Miss Hardbite," David's drums were burning throughout the night on songs like "Sweet Young Thing," and Sam is always in a hot sweat as he sings "Tracy's Song." Larry and Carol were spotted on the town for the first time since last summer. It took some Nerve to get them out of the house, but the original rude boys made it worthwhile as they kept the temperature turned up and flying high.

The Nerv's Sam Harrell

We failed to mention last week that we caught Skip Castro at the Crystal. The four dollar cover probably caused us to try and forget it. The demand for this band from Charlottesville was evident, however, as they played before a full throng of admirers. They were even better than they were at Cody's in Manhattan a few months earlier. Skip now has a mailing list and personalized T-shirts.

Sands' Grammy

The nominations for the Grammy Awards were released last week. Nominees for best album are Al Jarreau's "Breaking Away," John Lennon and Yoko Ono's "Double Fantasy", Quincy Jones' "The Dude", Steely Dan's "Gaucho", and Kim Carnes' "Mistaken Identity". The nominees for best female artist are Kim Carnes, Sheena Easton, Lena Horne, Juice Newton, and Olivia Newton-John. Best male artist nominees are Christopher Cross, James Ingram, Al Jarreau, Quincy Jones, and Bill Withers.

The current country song at number one is Ronnie Milsap's "I Wouldn't Have Missed It For The World." Number one on the soul charts for the eighth week in a row is "Let's Groove" by Earth, Wind, and Fire. Foreigner has the top album, and Virginia Beach's Juice Newton has hit number ten on the pop list with "The Sweetest Thing". See you after the Sun goes down.

Virginia Beach Listeners Are Progressive

(Continued from Page 2)

radio dial zeroed in on that frequency. Fate, one might say. But there, out of nowhere, "the total experience in jazz" was wooing the driver's ears.

"What station is this," the enraptured auto driver wondered. "Where did it come from?"

Well, it didn't take a genius to figure out that WNSB stood for W-Norfolk State Broadcasting. WNSB offered an escape from the moronic cries of some of the other FM stations, one of which has been recently dropped from the ratings book.

Granted, early on, the station had its ups and downs. For instance, one day last Summer the local news announcer confused Marion Whitehurst, then Chesapeake's mayor, and Chesapeake's City Manager John Maxwell in an afternoon broadcast. But the mistake was excusable because the announcer was not a professional, of which many of them make mistakes, but just a regular old college student with guts enough to get in front of the microphone and try it. You show me a man who never strikes out, and we'll sign him with the Yankees, But seriously, the only man who ever makes mistakes are drones.

Ed Turner said at the heart of the WNSB operation is a group of young men and women striving to make FM 91 as professional as any other Tidewater radio station on the air! New faces are seen at the station each semester.

Turner, residing in the Lynnhaven section of the city, briefly worked with Landmark Communications as a news production assistant. He graduated from NSU in 1973 with a degree in art, with a minor in mass communications. The communications department hired him the same year as a graphics artist. He's currently working on his master's degree in communications part-time and devoting full-time to the success of WNSB.

Turner said it took motivation and money to make the radio station, with a staff of 18 student announcers and news people, including two other Virginia Beach residents, a reality.

"We realized a desperate need, and an opportunity for our students to receive a realistic insight as to what it takes to get a job in the radio field," Turner , 32, said. "We need to give the students an opportunity to get practical experience so they could in turn secure jobs in the field upon graduation." Turner notes that already several current and former WNSB staffers are employed by several of the area's leading commercial radio stations.

To turn the DJ dream into a FM reality, the NSU board of visitors had to petition the FCC and subsequently received a federal grant to cover the initial $17,000 needed for broadcasting equipment.

In turn, WNSB generated 1,000 watts of power which is now dispersed from Yorktown to the oceanfront, reaching about 10,000 listeners or about two per cent of the area's households. Later next month, at a cost between $13,000 and $15,000, WNSB will broadcast in stereo. Its power wattage will increase to 10,000.

Turner said the Tidewater market is : very competitive, counting about 37 different stations locally from which listeners may choose.

WNSB is one of the newest stations to reach the public airwaves in recent years. WVAB AM in Virginia Beach is coming back, and another FM station with 50,000 watts is projected within the next five or six years.

From NSU's viewpoint, the success of WNSB enhances the school's mass communications program, beefs up its affirmative action, and increases the chances of its mass communications graduates to get jobs after college.

The aforementioned reasons are actually the ones lending to the existance of WNSB. The station was not established as a progressive new jazz outlet.

"This particular market is not attuned to jazz," Turner said. "Even though there is a growing awareness of jazz, full-time commerical musical jazz format would not be a profitable venture right now."

WTJZ, AM, in Portsmouth employs a full-time jazz format sponsored by commercially paid advertising. It has been on the air three or four years now, but doubtless has fewer listeners than WNSB.

Public response to WNSB has been terrific, Turner said, with the only complaint being that the station is not on the air long enough daily. It signs on at 10 a.m. and off again at 10 p.m. seven days a week. After all, although the music is good, bright young students must be allowed to find time for studying.

See, BEACH, Page 4

Cox Vs. Kempsville For District Title

Beach Sports Beat

By Ronnie Greene and Joey Caruthers

For the past few seasons, the high school wrestling teams of the **Beach District** have seemingly been in two divisions.

The first division has been one with **Kempsville** and **Cox**, the two Goliath's of Beach wrestling.

The second division has been comprised of the other five Beach schools - **First Colonial, Princess Anne, Kellam, Green Run** and **Bayside.**

The district regular season title has come down to one match: Cox versus Kempsville

This year things are different. No longer a two-team race, the Beach District has at least four teams capable of capturing the district mat crown.

Already this year Princess Anne defeated Kempsville, First Colonial beat Cox and Kempsville outpointed First Colonial.

Princess Anne's upset of Kempsville may have shocked many, but it was far from being a fluke.

The Cavaliers have an overall 4-0-1 record and are strong throughout the lineup.

One hundred seventy-six pounder **James Ford** has posted a 8-0 mat record and is the number two ranked wrestler in his weight in Tidewater. **Anthony Green** has won 5 of 8 matches (No. 2) at 138 pounds. Number 1 ranked 132 pound **Kurt Goodman** (5-1) was recently upset by Norfolk Catholic's **John Durkin** 10-9. At 145 pounds, senior **Frank Tiabe** also lost his first match of the year against Norfolk Catholic, but is ranked second in Tidewater.

First Colonial is 2-1 in the district and has been paced by strong wrestlers in the higher weight classes.

Pat McCeever (155) has won seven of eight matches and beat Kempsville's **Bobb Guenther** to vault to his number one ranking. Football star **Phillip Hall** (No. 2) is 7-1 in matches at 185 pounds with his only loss coming at the hands of Kempsville **Charles Acorn.** Unlimited weight **Wendell Fifield** is undefeated and is presently ranked second in Tidewater.

Coach Kevin Lewrance's Kempsville Chiefs came back strong after their loss to Princess Anne. Last year's Beach and Eastern Region champions are currently 3-2 overall and 2-2 in the district. As usual the Chiefs have many of the areas top wrestlers.

Jim Fussell (7-1) is the top 98 pound wrestler in the area and 112 pound senior **Joe Dallero** is tied for the number three ranking with a similar record. **Davy Davies** is unbeaten at 138 pounds and has maintained his top ranking throughout the season. Guenther is 7-1 and a solid third in Tidewater. Acorn (no. 1) is 6 and 2 after his victory over Hall.

The Falcons of Cox are 2-1 in the district and 6-1 overall. **Jimmy McGovern** (second in the State his sophomore and junior years) is ranked second at 112 pounds by winning five matches. 126 pounder **Tim Harrell** is one of the areas top wrestlers in his weight and is a number 2 with only one defeat. Unbeaten **Bill John** is third at 132 pounds, and with Goodman's loss, is sure to move up. **Mike Black** is ranked first in the 145 pound division, but was recently upset by Kempsville's **Danny Bergondy** 7-5.

Although they haven't faced any of the "biggies", Kellam is in first place in the district with a 2-0 Beach record (2-0-1 overall).

Coach Kevin Micheals Knight's have beaten Green Run and Bayside handily and may press some of the tougher schools in matches.

First in the Beach and Region last year at 185 pounds, **Jimmy Bowman** dropped his weight down to 176 and has only gotten better. At 6-0 for the year, the muscular senior has been ranked first throughout the early going. Senior 185 pounder **Tony Neydon** has crept into the rankings (tied for third) and is 5 and 1 thus far. Sophomore **Erick Woodhouse** is undefeated at 132 pounds, but is unranked. Sophomore heavyweight **Chris Avil** (4-2), 126 pound **Melvin "Bug" Ridley** (4-2), junior **Stuart Haynes** (4-2, 145), sophomore **Scott Matyko** (3-2, 138) and senior 105 pounder **Curtis Vest** (2-1) have combined with Bowman, Neydon and Woodhouse to give Kellam sound wrestlers at virtually every weight.

Green Run is 0-2 in the district and 3-2 overall. 119 pound **Dwayne Curtis** (No. 3) is the Stallions all-everything with a 7-0 mark. 167 pound **John Skiptuans** is 5-2 thus far.

Bayside (0-3, 1-4-1) has been led by senior **Rich Quinn**, who is the third ranked wrestler at 119 pounds. Ninety-eight pound **Tracy Freeman** has been tough in the early going.

Parity is the term for Beach District wrestling this year, with numerous individual stars and several outstanding teams.

In **Beach District basketball** action, **Kempsville** defeated **Kellam** 53-54 Tuesday night to set up a battle of undefeated Beach powers last Saturday. **First colonial** defeated **Kempsville** 51-50 in overtime to take over undisputed first place in the Beach district. **Daryl Dozier** lead F.C. with 15 points.

The girls basketball district race sees **Green Run** and **Cox** tied for the top spot with 4-0 record. **Kempsville,** following a big win over **First Colonial,** is tied for second with **Bayside.** Both teams have 3-2 district marks.

Kellam wrestler Jimmy Bowman is the son of Virginia Beach residents Mr. and Mrs. James Bowman. They live in the Courthouse section of the city. Bowman is pictured here studying government in the Kellam High School library.

Gymnastics

G.R.	4-0
F.C.	1-0
Cox	2-1
P.A.	1-1
Kemp.	1-2
Bayside	0-3
Kellam	0-4

Boys High School Basketball Standings

	District	Overall
F.C.	5-0	8-2
Kemp.	4-1	8-2
Kellam	3-1	6-4
Cox	2-2	4-5
P.A.	2-3	5-4
G.R.	0-4	3-5
Bayside	0-5	1-0

Girls High School Basketball Standings

	District	Overall
Cox	4-0	9-0
G.R.	4-0	4-0
Bayside	3-2	5-4
Kemp.	3-2	8-5
F.C.	1-4	5-5
P.A.	1-4	5-6
Kellam	0-4	0-7

Beach Jazz Listeners

Continued from Page 3

WNSB hopes to enlarge its listening audience, seeking sponsors to underwrite commercial display billboards. Bumper stickers are also in the works.

"It's a constant effort for us to get listeners," Turner said.

Turner said WNSB's mission is an ambitious one, but understands there will be obstacles. Namely, in this market, rock 'n roll.

"The station's mission is a very ambitious one," Turner said proudly. "We want to be known as a reputable radio station, and not just .. kids with a public address system playing records.

"I think our format can offer the community alot, in terms of educational, public service announcements, and also as a reliable news source." WNSB features United Press International sports, business reports, and news on a daily and hourly basis, thus highlighting Turner's emphasis on news. The UPI reports are in jeopardy, however, pending future funding for the wire service, which costs about $2,500 annually.

Jazz in Virginia Beach

Turner said many younger people in Tidewater were raised on the area's two leading rock 'n roll radio station, but says jazz is on the upswing with the injection of traditional jazz artists into the commercial music flow.

Speaking of commercial music, how about Virginia Beach? How do the jazz wizards access the Virginia Beach listening audience.

"Virginia Beach listeners have open ears," Turner said. "It seems that people in Virginia Beach are exposed to more new, and progressive things.

"Virginia Beach is a resort city, and over the summer there is a great influx of people exposed to different forms of music centering and leaving Virginia Beach," Turner continued. "It seems that after the tourists leave some of their musical tastes spill over."

Turner said the idea for WNSB first appeared to mind about six years ago. Since then, the station has come to life and now enjoys a growing professional reputation. Nevertheless, Turner is not satisfied.

"We could use teletype, and a full-time news director; maybe a faculty member," Turner suggests. Any takers?

• • •

Ricardo Bonner is the musical director at WNSB. He also supplies the Sun with its listing of top jazz albums. A Norfolk resident originally from New York, he is a 25 year old senior majoring in mass communications. He plans to graduate this summer and work for a local commercial radio station.

Bonner said he enjoys Virginia Beach, and used to live here and could be found daily at the oceanfront everyday during the summer months.

What does he think WNSB offers the community?

"WNSB brings a lot of dimensions to community affairs," he said. "We assist in fund drives, and offer helpful hints to listeners. We educate them by providing informative programs and airing local public notices.

Bonner lists "Talkback Tidewater," "Jazz Perspective," "Talk With The Stars," fishing reports, and other types of interview and features programs as typical of WNSB.

Bonner said WNSB is attempting to offer Tidewater the music it wants while it continues to grow.

"We try to provide the total experience in jazz, picking up where the other stations leave off," he said. "Other stations offer bits and pieces of jazz programming, but we offer it all. From blues, to fusion to reggae."

Bonner echos Turners concerns for securing underwriters for advertising billboards, realizing that while the station is maturing it still has plenty of room to grow.

Beach listeners

Bonner said Virginia Beach listeners are versatile, adding that many jazz listeners are considered to be above average intelligence, with brains and financial security.

"We do not gear up for the teens," Bonner added, "our audience is strictly 20 and up."

Bonner said most WNSB listeners live in Norfolk and Portsmouth, with some on the Eastern Shore. He said the station will never consider gaining revenue by selling to commercial advertisers, fearing the loss of the FCC operating license.

Bonner said the station plans to be more active editorally, and to serve more as a community voicepiece in the future.

The WNSB jazz library is hovering right under the 4,000 mark.

Futuristically, he said WNSB has the makings of D.C.'s most popular on-campus station, WHUR, 2,000 watts flying off the Howard University campus.

• • •

Steve Percell, 19, is WNSB's assistant program director and night man, airing from 7 to 10 p.m. He is a sophomore mass communications student, living in the Great Bridge section of Chesapeake.

Percell, who takes many of the listener's telephone calls, said the ratio between men and women callers is about 60% men. Racially, there is an even mix, but a high percentage of callers are from the NSU campus.

What do many of the callers say to Percell, who also hosts WNSB's Friday night "Top Jazz Review"?

"Mostly, they say they like our music," Percell said. "Some callers compare us to WTJZ in Portsmouth. But in general we have had excellent community support."

Percell observes that during the 1970's delirious disco and mellow folk music fought rock 'n foll for command of the music scene.

"But now jazz is taking over," Percell said ebulliently, "especially with the rising popularity of such artists as Grover Washington, Jr., and George Benson.

"It's hard to say why jazz took so long to become popular," he continued. "Maybe jazz used to be a dirty word; or maybe people too often associated it with the dying big band sounds. But jazz has become popular because it is mellow and relaxing."

In fact, Percell said jazz serves as a bond between people. After all, music is the universal language.

Virginia Beach Sun

USPS-660-140, Published Wednesdays,
138 Rgreement Road, Virginia Beach, VA. 23452
Phone (804) 486-3430

Hanns Byerly, Publisher
Greg Goldfarb, Editor
John Rankin, Advertising Manager

Within Tidewater Area: One year - $7.00; Two years - $12.00
All Other Areas: One Year - $9.00; Two Years - $15.00

Second class postage is paid at Lynnhaven Station in Virginia Beach, Virginia

Featured Guest

Beach Community Ballet Winter Program Staged

The Virginia Beach Community Ballet Company will present its winter performance at 8 p.m. on Saturday, Jan. 23, at the Pavilion Theater in Virginia Beach.

The guest artist will be Debby Beavin of the American Dance Ensemble of Pittsburg, Pennsylvania. She will be performing "Russian Dance" from III Act of "Swan Lake" and a jazz number, "Ballerina" with music by Styx.

Admission is $3 for adults and $1.50 for students through high school. For additional information call Virginia Beach Conservatory of Arts between 12 noon and 6 p.m. week days at 420-4601.

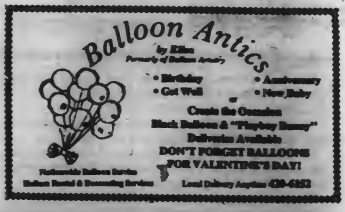

Documented By . . . **City Council Actions** *. . . Sun Reporter Lee Cahill*

Council Accepts His Resignation

Hanbury Served City For Eight Years

George L. Hanbury, who became city manager of the City of Virginia Beach eight years ago at the age of 30, resigned Tuesday morning.

His resignation was accepted by a 9-2 vote of City Council at 1:35 p.m. at the special meeting which started at 10 a.m. Shortly after the meeting opened, Council went into executive session and remained closeted until the resignation was purposed. **Councilman Dr. Clarence A. Holland,** who had been absent during the meeting, arrived in time to cast his vote. He and **Councilman Patrick L. Standing** were the only Council members voting against accepting the resignation.

Councilman **John A. Baum** voted to accept the resignation "with reluctance" and **Vice Mayor Harold Heischober** did so with "deep reluctance."

Council also had a 90 minute executive session following the regular Council meeting Monday afternoon. At issue is Hanbury's handling of the tap and line fees for Pavilion Towers.

First mention of dismissing Hanbury was made after Council learned last week that he had charged reduced developer tap and line fees to the developers of Pavilion Towers. At an informal session of Council Monday afternoon, Hanbury released a prepared statement giving his side of the story, which, he said, had been distorted in the press.

Hanbury will end his active employment with the City on April 1 with the submission of the Fiscal Year 1982-83 Operating Budget. His employment will be terminated effective June 30, 1982.

In his statement Hanbury said, "As always, I accept the majority decision of the Council and hereby tender my resignation.

"Since 1970 I have enjoyed working for the citizens and various councils of this city and I have relished the opportunity to be a part of this great city's history and future."

Hanbury's salary $66,000. At an informal discussion with the press during the executive session, Hanbury said his salary was comparable with others in the state. He said that the city managers of Richmond and Portsmouth are among those paid more.

He said that consideration of his dismissal as manager has come up on any of his major recommendations. He recalled this has happened "four or five times," once on the Pavilion, another time on Pavilion Towers, one time on the Operations Building and once over the construction of a tunnel which links the Administration and Operation Buildings.

Up till now, he said, "they have told me they wanted me to stay."

On the various occasions, he said, the decisions had been made by votes or consensus.

He said that he was hired by a 9 - 2 vote and that the greatest number of negative votes he has received on any occasion has been three. Until Tuesday!

When Hanbury was offered the city manager's post in Charlotte, N.C. about a year and a half ago, Council gave him an 8 - 3 vote of confidence.

He said that he did not feel bitter that he did not

See GARCIA, Page 6

Classifieds Work

This classified ad appeared in the January 6 issue of the Virginia Beach Sun and the Chesapeake Post. The engine was sold for the asking price even though the temperature dropped to a chilling 14°.

Boats

WINTER SPECIAL - Mercury 20 h.p. outboard. Long shaft with 6 gallon tank. Runs on regular gas. Has been stored. Runs great. $200. Call xxxx-xxx between 8:30 and 5:00.

"I never expected to sell the motor in winter, but I wanted to sell it soon so I could use the money towards my upcoming wedding," said Pat Cornthwaite.

"I also have a motorcycle ad in the papers, but I doubt that it will be in threre much longer."

Call 486-3430 to place your classified ad in the Virginia Beach Sun and Chesapeake Post.

New Touch Tone Phones.

Touch Tone® phones are a luxury you deserve to know about.

The Touch Tone difference is simple. Instead of dialing the slow, old-fashioned way, all you do is touch the digits and talk. It's that easy.

Touch Tone phones come in a variety of exciting colors, with standard and decorator models to suit almost every room in your home.

And the cost is less than you'd think.

New Touch Tone phones. Fast, simple and so convenient. For more information call your Continental business office or visit your local Phone Fair. And give your home some nice touches. (Touch Tone phones are not available in some areas.)

Continental Telephone

Equal Opportunity Employer

Good students earn a discount

If your son or daughter has good grades—you may save on auto insurance from Nationwide. Call a Nationwide agent for complete details.

DONALD N. BRAUN
6055 Providence Road
Virginia Beach, VA., 23464

Phone (804) 420-0696

NATIONWIDE INSURANCE

Nationwide Mutual Insurance Co.
Home Office: Columbus, Ohio

Singco Supply Co., Inc.

7450 Tidewater Drive/Norfolk, Va., 23505

(804) 480-3113

• OFFICE SUPPLIES
• ARTIST SUPPLIES • DRAFTING SUPPLIES

15% OFF

on all **PENS & MARKERS**

INCLUDING PENTEL & ANSON

IF WE DON'T HAVE IT, WE WILL GET IT.
"SERVICE IS THE HEART OF OUR BUSINESS"

Garcia Fee Controversial

Continued from Page 5

accept the Charlotte post, and had no regrets. "I've enjoyed doing what I've been doing. I enjoy being a public servant."

If he is dismissed, he said, he believes it would be because of a feeling "that I have not treated everyone equally." He disagrees. He said he was always an advocate of communication.

The reduced rates were extended last November.

When first employed by the city, Hanbury said he entered in a memorandum of understanding with Council. At least two of the provisions have since been negated by no action on his part–that the city manager and his wife would attend all functions related to business at the city's expense and that the city manager would receive pay raises along with other city employees.

Another provision calls for three months severance pay.

"I think the managers are by large becoming more political. I still have a high admiration for the Council - manager form of government. The manager as he has evolved has to be more politically sentive and must be more of a diplomat."

In approving the reduced rates to the developer E. S. Garcia and Associates, Hanbury said that he was acting under a long standing policy of promoting the economic development of the city. He said that he did not give preferential treatment to the developers of Pavilion Towers, as charged in a newspaper article.

The reduced rates which saved the developers $116,000 were approved last November, but he mentioned them to Council last week because another individual had requested developer fees for sewer connections in an entirely different situation than Pavilion Towers. He said the individual was granted developer line fees for water, deferred site improvements for three years and tax exempt industrial revenue bonds, but still felt that the city had not been fair with him.

He learned shortly after the Council meeting on Jan. 4 that "the situation would be distorted in the press" and therefore informed Council of the potential problem.

After presenting his statement, Hanbury said, "Whether I acted properly or not in the Pavilion Towers situation or exercised good judgment in not telling Council...Needless to say I feel the allegations were false. "He said it was unfortunate that four of you have mentioned terminating my employment on the basis of the report." The four Council members referred to were Mayor J. Henry McCoy Jr., Councilman Reid Ervin, and Councilwomen Meyera Oberndorf and Reba McClanan. However, only three Council members spoke in support of Hanbury and all the others were silent.

Hanbury said his action had precedent and when he made the decision he "did not perceive it as a problem I had to take to City Council. If I'm guilty of naivete," he said, "I apologize."

He said that Melvin Simon saved $157,204 in reduced rates in the construction of Lynnhaven Mall and now it is a $60 million asset. He said he didn't rush to Council with that information.

In his statement he said, the builders of Pavilion Towers requested the reduced developer rate which was warranted by past precedent and current policy. Similar administrative decisions have been made in the past "at Rose Hall Properties, for Stihl at Oceana West and on other projects in the city too numerous to list." He said that Council has never indicated it wanted to be informed of the decisions. Also, he said, the time factor is usually critical to developers, as in the case of Pavilion Towers.

Hanbury said that ever since plans for the Pavilion were unveiled the city has been looking for a first-class convention hotel to serve as its neighbor. Most major organizations sponsoring

See HANBURY, Page 16

SPECIAL OFFER
SAVE $6.00
10 DAYS ONLY

MADE OF STAINLESS STEEL

For just $9.95 you can have one of the finest Pen Watches in the world — sold locally for up to $15.95. Excellent gift for Valentine's Day, Graduation, Birthday or anytime.

PEN WATCH: Liquid crystal display. Shows month, date, hour, minute, and seconds. Uses "Standard Parker" refill.

Continuous 2:30 time readout
1st Press 1 15 month/day
2nd Press :43 seconds

ORDER TODAY!

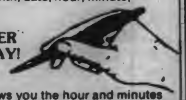

THE WATCH: The LCD display constantly shows you the hour and minutes without any awkward button pushing. When you need the month and day, you just depress the top of the pen once or twice for seconds. An additional push returns it to the time. The watch is powered by a tiny silver oxide Eveready 392 battery that lasts about two years and is easily replaced. Pen/watch comes with full instructions, a one year manufacturer's guarantee against defects and its battery in place. ORDER TODAY! OFFER GOOD FROM JANUARY 21 to JANUARY 30, 1982. HURRY, SUPPLIES LIMITED. Use order form below.

___Yes - Rush me the LCD Pen Watch for only $9.95 — ($17.90 for 2) plus $1.50 shipping and handling charge per unit. Va. residents add 4% sales tax. Allow 10 to 14 days for delivery.

___My personal check or money order is enclosed.

Use my charge card ___VISA ___MASTERCARD

Credit card # _____ Expiration date_____

Home telephone number _____

SORRY, NO C.O.D's

Name _____

Address _____

City _____ State_____ Zip_____

Your order must be postmarked by January 30, 1982.
Make check or money order payable to ELJAY PRODUCTS.

Mail To: ELJAY PRODUCTS (Dept. VB)
105B S. Witchduck Rd., Suite 220
Va. Beach, Va. 23462
499-2447

Visa and Mastercard holders may telephone your order 9:00 am through 12:00 noon weekdays Monday through Friday until January 30, 1982.

Custom-Crafted Cabinet Fronts .....

gives you kitchen beauty for less without tearing out or replacing your old cabinet framework!

We'll remove outdated doors and drawer fronts and resurface all exposed areas to match any one of 24 different styles available in dozens of colors and combinations. This reduces the cost of your new kitchen by one half or more and gives you long-lasting beauty and durability. Work is completed quickly and efficiently in just a few days. installation is fast and clean!

FORMICA BRAND decorative laminate

SHOWN ARE THREE OF OUR MANY BEAUTIFUL STYLES!

CALL 583-3800 TODAY FOR FREE ESTIMATE

Kitchen World OF TIDEWATER, INC.

7450 Tidewater Dr. 583-3800 Norfolk

Features

How To Judge A True Gentleman

I like a routine. There is something very soothing to me as I go through each step of whatever it is I'm doing. Of course, there is only one way to accomplish a task - my way - and no deviation is allowed from the accepted procedure.

Getting dressed in the morning is one of my favorite routines. I like to take my time, ease into the day, and then charge forth ready to meet all challengers.

Second Opinion

By

SAM CLAY

I know I am ready for the day when I put my fountain pen in my inside coat pocket and my handkerchief (white only) in my jacket's breast pocket. Then and only then am I completely ready.

As I finished "getting ready" last week, I asked myself why I felt I needed the handkerchief and the pen. They certainly aren't necessities. Most people don't carry them - but I do and I think it important to do so.

Call it ego. Call it vanity. Call it what you will - but in my opinion the true mark of a gentleman (isn't that a curiously old-fashioned word) is that he always carries these items.

It seems to me that handkerchiefs are increasing in popularity. Fashion magazines, department store advertisements - all tend to show the model well turned out and having his pocket square firmly in position. I guess we can blame this on the Romans.

Handkerchiefs first appeared during Roman times. They were large pieces of material, usually silk, literally held in the hand. They were more decorative than useful. Because of their expense, only the wealthy could afford them.

Venice in the Middle Ages became the home of handkerchiefs. Woven on hundreds of hand looms, they were made of the costliest of silks and brocades. Middle Age nobility vied with one another as to who could own the most and the finest.

In the Seventeenth Century, Louis VI issued a decree stating that from henceforth all handkerchiefs were to be square if produced and/or worn in France. (I know people were glad to have that clarification.)

By the 19th Century the standard handkerchief for a male was an 18-inch square. Any number of elaborate folding techniques were in use, and bright color was the standard. Today's standard is that of the white handkerchief, usually of silk or of very fine linen or cotton.

Fountain pens are not as old as handkerchiefs. They only date back to 1657 when two Dutch travelers recorded in their travel journal that they had seen a "silver pen" in Paris. Samuel Pepys, the noted English diarist, records in 1663 that he was given a "silver reservoir pen."

The only problem with early fountain pens was that the ink flow into the pen's rib couldn't be regulated. L. E. Waterman, an insurance agent, patented a pen that could. He did so out of self defense. He was getting ready to sell the biggest policy of his career when a pen malfunctioned spraying himself and his client who became so furious he refused to buy the policy. (I would have loved to have been able to witness this scene!)

While I'm not convinced that I totally agree with the phrase that "clothes make the man," I do feel that the finishing touches employed by a person say a great deal about the way he views himself. To me they indicate his confidence (or lack of same), his willingness to make a statement, and his belief in certain standards.

So look around you and notice the appearance of Virginia Beach men. Be on the lookout for that white handkerchief and know that hidden safe and warm in an inside pocket is its companion, the fountain pen.

This dashing model could enhance his style by sporting a hanky

PICK UP YOUR COPY OF THE SUN!

The Virginia Beach Sun is available at almost every 7-eleven store in Virginia Beach, plus the following other Virginia Beach locations:

House of Gifts 23rd & Atlantic
Post Office 24th & Atlantic
News Center 22nd & Atlantic
Holiday Inn 20th & Oceanfront
Supreme Pharmacy 20th Street
Princess Ann Motel 20th & Oceanfront
The Seaborrk Motel 24th & Oceanfront
Sunseen Photo 29th & Atlantic
Ocean Ranch Motel 22nd & Oceanfront
Gulfstream Hotel 25th & Oceanfront
Sun 'n Sun Motel 20th & Oceanfront
Seaside Book Shop 3513 Pacific
Peter Pancake 32nd & Atlantic
LaPlaya Motel 32nd & Oceanfront
Sea Vacationer 34th & Oceanfront
Pocahontas Pancake 28th & Atlantic
Shoreline Motel 36th & Oceanfront
Ramada Inn 57th & Oceanfront
Peoples Drugs 900 Laskin Rd.
(Sunray Rd.) 131 Thalia Village Shop
Chamber of Commerce Pembroke Mall
Subway Pembroke Meadow Independence Blvd.
Lake Wright Motel Rt. 13--N. Hampton Blvd.
Big Star Ft. Homes Rd. & Shore Dr.
REVCO--Great Neck Rd. Village Center
Va. Beach Gen. Hospital First Col. Rd.
Big Star First Colonial & Laskin
Earle's (Western Auto) Va. Beach Blvd.
Peoples Drugs Princess Ann Center
Virginia Beach Sun Office Basement Rd.
REVCO & A.P. Basement & S. Plaza Tr.
Peoples Drugs Holland Plaza Holland Rd.
Big Star Lynnhaven Cross
Winn Dixie--Lynnhaven Parkway Center
Farm Fresh--Lynnhaven PW Manor Square
Subway Lynnhaven & Holland
Holiday Inn Park General Booth Blvd.
Ramada Inn 6 St. & Oceanfront
Hilton Inn 8th & Oceanfront
The Dunes Motel 16th & Oceanfront
Rose Pharmacy 17th & Atlantic
Aquadon Motel 15th & Oceanfront
Ivanhoe Motel 21st & Oceanfront
The Magic 22nd & Oceanfront

Check out the location nearest you, and be sure to pick up YOUR copy of The Sun!

News? Call 486-3430

Never has there been so much for so little in one unique shop.

We're going to give pawn shops a wholesome new image in Tidewater. Because we're clean and bright inside, with more fabulous gift ideas than even Santa can use...and at prices that would even delight old Scrooge! Below is just a partial listing of all that we carry, but remember too, if you need cash, we'll give you top dollar for gold and silver, or let you use it in trade!

• 12 KT., 14 KT., 18 KT., & 20 KT. GOLD JEWELRY • DIAMONDS AND DIAMOND RINGS • CAMERAS BY TOP MANUFACTURERS • MUSICAL INSTRUMENTS • RADIOS • STEREOS • VIDEO EQUIPMENT • FINE WATCHES FOR MEN AND WOMEN • ANTIQUES • SILVER

Authorized Lucien Piccard Dealer

Olde Towne Sales
327 High St., Downtown Portsmouth
Phone 399-4009

Marsh Bacteria Infecting Controversy

By Greg Goldfarb
Sun Editor

"My question on the Arctic Avenue salt marsh comes from myself as a concerned taxpayer," said **Don Van Hoose, president, Environmental Consultants Inc.** Norfolk.

"I want to know how many more places there are in Tidewater like that one," he asks. "I assume this is not an isolated case. I think there may be other contaminated areas in Tidewater caused by the bypassing of raw sewage. And even if the Hampton Roads Sanitation District people move its present outfall at Arctic Avenue, it won't cure the problem already created. It will just move it elsewhere."

Van Hoose said that on Thursday of this week at 1 p.m. his firm will present a 20 plus page environmental report to the Army Corps of Engineers, Norfolk.

The report, prepared by **Old Dominion University environmental microbiologist Dr. Carl Erkenbrecher, Jr.**, is expected to formally and officially enlighten the Corps and the local community to the potential health hazard that exsits in the seaside marsh, due to high counts of germs and bacteria.

Erkenbrecher's report, which includes 12 pages of text, over a page of literary citations and six pages of tables, will state that the fecal count in the oceanfront swamp is between 85 and 1,200 times higher than what is generally considered healthy.

The **Virginia Water Control Board** sets a maximum of 200 fecal coliform per 100 milileters for recreational waters. In that context, the fecal count is 85 times higher than normal standards allow. Water in which shellfish live and breed is allowed a fecal count of 14 parts per 100 milliliters of water. In this regard, the fecal count in the Arctic Avenue Marsh is 1,200 times higher than normal, according to Erkenbrecher.

The controversy surrounding the marsh, located between Baltic and Arctic Avenues near Laskin Road, stems from discrepancies over the potential health threat the infected marsh poses to the Virginia Beach community. Environmental experts charge that for 12 years effluent has been pumped into the marsh by the HRSD, and consequently pose serious health threats to local residents and tourists who breathe the potentially sickening air; and for those who may have children or pets who play in or around the area. Erkenbrecher said his findings indicate high levels of pathogens, which are germs or viruses which may cause infection and potentially deadly disease in humans.

The HRSD said high bacterial counts are normal for marshes, and that they are attempting to improve the situation at Arctic Avenue.

Last week, **Dr. Geroge C. Sjolund, director, Virginia Beach Department of Health**, said he had not seen Erkenbrecher's report, and therefore had no reason at the present time to state the marsh posed a community health hazard. This past Monday, by deadline, Sjolund could not be reached for comment.

Van Hoose noted, however, "I don't believe Dr. Sjolund had a copy of Erkenbrecher's report when he made his comments. But this issue is political, as well as health related. I don't imagine people are too willing to discuss it anyway."

Erkenbrecher, referring to an article on the swamp which appeared in the Jan. 12/13 issue of the **Beacon** said he was concerned over several points.

"The title of the article, 'Bacteria in city tidal marsh termed no serious hazard,' was derived from statements from just one man," Erkenbrecher said. "I'm concerned about the emphasis placed on Dr. Sjolund's sole comments, without conferring with other sources. They are in essence, discrediting the report without having ever seen it."

Erkenbrecher and Van Hoose are employed by **Norfolk Businessmen and Virginia Beach developer Jerry F. McDonnell**. Van Hoose said his firm began investigating the questionable few acres in 1975 when Colonial Stores wished to develop the land for warehouse expansion.

"Nothing thus far has surprised me," Van Hoose, a Norfolk resident said. "We started working on that piece of land in 1975 when we did a study for Colonial Store. McDonnell saw some of our reports and called us in to work for him."

When Van Hoose and associates meet with the Army Corps of Engineers this Thursday afternoon, one of the things to be discussed will be how to clean up the marsh.

"Either the sediment must be covered," he proposed, "or it must be dredged and chemically treated. On page 12 of Erkenbrecher's report, he says there is still evidence that bacteria is continuing to grow even after the HRSD has desisted in the bypassing of raw sewerage at the site." Last week, the HRDS told the Sun that no sewage had been passed there in over two months.

Van Hoose said McDonnell, who was out of town and could not be reached for comment, will probably have to provide for additional storm water drainage at the site.

"The marsh was ditched for mosquito control," Van Hoose said. "In the process piles of spoils stacked up along the banks of the marsh. This eliminated tidal actions. They will have to be knocked down. If not, this marsh will become a high marsh and eventually upland with trees. And the way I see it, the contamination would remain."

Women's Network Meet At The Beach

"IRA—or the Alternatives" will be the topic of a program for the January dinner meeting of the Tidewater Women's Network. Malcolm Friese, a financial planner with American Financial Consultants, will be the speaker on Thursday, Jan. 21 at C. J.'s Steak and Lobster Station on Laskin Road.

The schedule for the evening meeting includes a cash bar and registration from 5:30 to 6:30 p.m., dinner at 6:30 p.m. and the program at 7:30 p.m. Dinner for non-members is $8 and for members, $6.

For reservations or further information, call Kay DeSilva at 425-1936 by January 19.

OPEN 24 HOURS!

- Bottomless Coffee Cup
- Homemade Soups
- Daily Lunch Specials
- Beer On & Off
- 25 Different Sandwiches
- Take Out

Breakfast Any Time

LINDA'S SANDWICH SHOPPE

6555 College Park Square
Virginia Beach, Va.

Call 424-2268

Closed Sun.

WE LOVE ANIMALS!

A.N.F. Dog Food

Tamiami Cat Food

- We Bath & Groom All Breeds
- Specialize In Poodles
- Complete Line Of Pet Supplies

CANINE CORNER

6549 College Park Sq.
Virginia Beach, Va.

Call 424-5498

Mon.-Sat. 8-5
Closed Weds.

Make Your Bag ...Our Bag

A bag filled with your household discards can help a lot! The Disabled American Veterans of Tidewater desperately need your household discards to raise funds for disabled Veterans.

We need clothing (mens, womens and childrens), small appliances, furniture, dishes, books, toys, rugs, T.V.'s, kitchen wares.

Just About Anything

Your Donation is Tax Deductible

Call 461-4938

For Fast Dependable Pick-Up

Legal Center of Butler & Butler

Residential
Real Estate Closing

Buyers Fee . $275 up to $45,000
$375 over $45,000

— DIVORCES

Uncontested $175.00

Corporations $175.00

Legal Separation Agreement $100.00

Personal Injury ⅓ of amount recovered

Probate & Estate Planning - $50 Per Hour

★ The above quotes do not include court costs or filing fees.

Call FRANK BUTLER
422-3900
Birdneck Law Building
508-D North Birdneck Rd.
Virginia Beach, VA. 23451

DR. ROBERT THOMAS
AND
DR. WILLIAM HOLCOMB
OPTOMETRISTS

Eye Examinations - Glasses
Contact Lenses
Summer Hours
Monday-Tuesday-Thursday-Friday 9 to 5
Great Bridge Shopping Center

Closed Wednesday 482-4022 Saturday 9 to 12:30

Letters To The Editor

Reader Attacks Virginian Pilot Editorial On Hanbury

Editor:

I am writing in regard to city manager George Hanbury's $116,000 concession to the developers of the Pavilion Hotel. I have just read an editorial in the Virginian-Pilot (Jan. 14) about the unfortunate affair. The editorial writer said Mr. Hanbury "doesn't deserve to be fired or even reprimanded for his action."

I don't know if he should be fired but it certainly seems like he should inform the city council before giving cut rates. If I want to build a hotel in Virginia Beach, can I get a cut rate? Did all the other motels and hotels, which must compete with the Pavilion Hotel, get special considerations or cut rates?

The Virginian-Pilot editorial writer didn't consider this. Instead the editorial said Mr. Hanbury "deserves credit" for his action and that he "has demonstrated a brand of solid, entrepreneurial leadership."

The editorial concludes with the thought that if Mr. Hanbury had informed the council of the deal with the Pavilion Hotel developers, he would be "stroking his council." The editorial writer said Mayor McCoy "seldom shows leadership ability" which demands "a can-do spirit in the city manager's office." Silly statements like these make us wonder if Virginian-Pilot editorial writers have a fully developed understanding of the civic process.

Thomas Keeling,
Virginia Beach

Marsh Talk

Concern For Health

Editor:

My only concern in relation to swamp sight is my concern for the health of the children of the community as is everyone else. Particularly those near the infected area.

This huge cesspool should be chemically treated and covered as soon as possible.

The entire area should have waring signs at the end streets leading to the septic tank.

I cannot conceive that any rational human being would want to leave it in the condition it is in.

Scott Sterling,
Princess Anne Inn,
Virginia Beach

Budget Reductions, VEC Closings

Editor:

We have recently heard much to do about **Federal Budget Reductions** which have affected many people.

The latest impacted area is the impending closing of the **Chesapeake** office of the **Virginia Employment Commission** (VEC). But, Federal Budget cuts are not the real cause of the loss of this important function which provides free job placement services to the people. The reason Chesapeake is losing their VEC office is that Virginians as a whole are short-changed on their own Federal Funds that they pay in the form of **Federal Unemployment Taxes [FUTA].**

These taxes are paid to the general revenue fund in Washington, allocated to **Department of Labor Regions by Congress**, then reapportioned to the states in their regions.

In 1981, Virginia employers paid FUTA taxes of approximately $70,000,000 to Washington. Through allocation to various accounts, the VEC received back only $45,000,000. These are the only funds available to administer and operate the VEC. Part of the reduction in allocation is caused by Federal Fund advances to other states which have a deficit in their Unemployment **Trust Funds. Meanwhile, Virginia employers** are currently paying a surcharge on unemployment tax to prevent their trust fund from being depleted.

Some states receive more than the tax dollar they pay in, but of the 50 states and the District of Columbia, Virginia employers and citizens receive the lowest amount of return on the FUTA tax dollar. In Chesapeake, employers will be forced to continue to pay these tax dollars without even having a local VEC service available.

The VEC, the State, Chesapeake, and all citizens are being penalized for running a sound economic organization. This trend of downward FUTA tax dollar return to Virginia has continued for more than 10 years and Reagonomics are not to blame.

It is time for our Congressional leaders and the private sector employers to take joint action to ensure that we continue to provide an adequate level of service of job seekers. State employers should demand a reasonable return and service for their tax dollar investment.

Robert A. Crothers,
Virginia Beach, Va.

Marsh Questions

Editor:

After reading your recent article on the marsh off Arctic Road, there are a few things I don't understand.

Why do the different parties involved not know exactly what is or what isn't a community hazard?

Secondly, what is ultimately going to be done about it?

Thirdly, how can local residents know for sure if the swamp is safe for visitors, and residents in the area?

Dan McNarmara,
Virginia Beach

Auto Crashes Kill Children

Editor:

The automobile crash is the number one killer of young children in Virginia Beach, ahead of all types of accidents and diseases. Thousands more are seriously injured in crashes each year. Over 90 percent of Virginia's youngsters ride unprotected, making them extremely vulnerable to death and injury because of their high center of gravity and delicate bone structure.

If every child passenger under age four were properly restrained we could save the lives of 10 to 15 small children each year in Virginia. Hundreds of injuries could be prevented.

A bill to require safety seat usage for children under age four will be introduced again this year in the Virginia General Assembly by Senator Fred Gray. A law to require safety seat usage has been endorsed by many Virginia organizations including:

Medical Society of Virginia; Virginia Pediatrics Society; Virginia Chapter, American Academy of Pediatrics; Virginia Nurses Association; Virginia Division, American Trauma Society; Virginia Chapter, Physicians for Automotive Safety; Virginia Federation of Women's Clubs; Virginia Child Passenger Safety Assn.; Virginia Congress of Parents and Teachers; Virginia Division, Travelers Protective Association of America; and Virginia Safety Association.

Nine states have a child passenger safety usage law. At least 25 states will have legislation before their 1982 legislative bodies, most of them requiring child passenger seat usage. Virginia's law would be unique in that it is totaly non-punitive. The penalties levied on those who can afford to purchase seats would be set aside to provide car seats for those who are unable to buy them.

Recognizing you may be reporting on child safety seat usage and Virginia's legislation, we are providing you information we hope will be helpful. If this agency can assist in any way please contact me or our Public Information Office.

John T. Hanna, Director
Virginia Department of
Transportation and Safety
Richmond, Va.

AUCTION
Farm Equipment

Saturday, February 20, 1982 - 10:30 A.M.
ST. BRIDES SECTION OF CHESAPEAKE, VA.

John Deere, Massey-Ferguson & International Diesel Tractors; 4,6 & 8 Row Equipment, Grain Trucks, John Deere & International Self-Propelled Combines.

Dewey Pendleton & Tink Hughes are discontinuing their farming operation and EVERYTHING SELLS! A more detailed ad will appear in this paper prior to sale date.

For Brochure, Call or Write

JACK PEOPLES

Bonded Auctioneer
1340 Head of River Road
Chesapeake, Va., 23322
804/421-2525 or 421-2360

10% DISCOUNT
(on our already low prices)
on all items laid away for Valentine's Day!
(Offer expires Feb. 14)

- **Tidewater's largest selection of brass chests!**
- **Wide variety of other brass items!**

THE BRASS CHEST
Manor Square (near Lynnhaven Mall)
Open Mon. - Fri. 11-8:30; Sat. 10-7
468-0400

Look

The Virginia Beach Sun welcomes and encourages your letters to the editor. They should be related to current or very recent community related topics, programs and events.

Letters should be written clearly (preferrably handprinted or typewritten double-spaced) and must include your name (signed), address, and phone number where you can be reached during the working day. Please keep letters as concise as possible to relay your message.

Letters must be submitted on or before Friday preceding each Wednesday publication date.

Mail Letters To The Virginia Beach Sun, 138 Rosemont Road, Virginia Beach, VA, 23452

Virginia Beach Crime News

Home Improvement Scams

Income Tax Con Artists Are Experts In Human Behavior

Income tax time is upon us and many Virginia Beach residents will receive a substantial return. While you may be looking forward to that return, so are the con-artists.

Beach Crime Corner

By Virginia Beach Police Sergeant Danny Kappers

Most of us think we would be the last people in the world to be tricked into handing over our hard earned money for deals that in retrospect are obviously phony. But confidence artists are experts in human psychology and behavior. They know how to win over your confidence with their smooth talking and self-assured manner. The elderly are favorite targets but not exclusively. Unless you are careful you may find yourself turning over cash or buying worthless merchandise. You won't be able to recognize a con by the way he or she looks, but you can be on the lookout for some of their "pitches". If you are offered a deal that sounds too good to be true, chances are that's just the case--it is too good to be true, it's a ripoff.

There are two popular home improvement scams:

•A contractor stops by your home and tells you there is something seriously wrong with your roof, gutters, etc. He tells you that if you sign a contract right away he will give you a 50% discount and a money back guarantee. The deal sounds too good to pass up so you pay and get your contract. Shortly after the work is done and you find the repair breaks down, when you read the fine print in your contract you find that it only guaranteed the job would be done, not that it would last.

•A contractor stops by your house and tells you that he is new in the neighborhood. He says he will resurface your driveway at cost if you allow him to place an ad on your lawn or house saying his company did the job. He tells you all he needs is some cash in advance for materials. If you give him the cash you can be sure this is the last you will ever see of your money or the contractor.

If you are asked for cash to close a deal, be cautious. Why won't a check do? Investigate before you lose your hard earned money.

Next issue: we will examine banks and mail order cons and offer tips for defeating the con artist.

Beach Sgt. Kappers

New Sun Columnist

About the author: Virginia Beach Police Sergeant Danny Kappers is the crime prevention coordinator for the Virginia Beach Police Department.

A Virginia Beach resident since 1961 and a 1963 graduate of Princess Anne High School, Kappers has a bachelor's degree in crimanology from St. Leo's College, St. Leo, FL.

His duties as crime prevention coordinator include conceiving, planning and implementing crime prevention programs for the Virginia Beach community, programs such as block security and the "Operation Gotcha!"

Currently, Kappers said the crime prevention unit is working on programs for the elderly and the handicapped. On tap is a crime prevention program to be conducted at the fourth grade level in the Virginia Beach Public Schools.

Kappers and his wife Carol have been married for seven years. They have two children, Michael and Daniel, and live in the Beach Borough of the Virignia Beach.

Weekly, Kappers will crackdown on various facets of local crime and how it can be prevented in Virginia Beach.

Special Report

Beach Drunk Driving Arrests Up 101% Over Last Year

Virginia Beach Police Sergeant J. E. Howland, special operations bureau, Virginia Beach Department of Police, has issued the following statement on the recently enacted Virginia Beach crackdown on drunk drivers:

"The Virginia Beach Police DUI Enforcement Program, although still in the early stages of implementation is showing great signs of success. In the month of December we have had a 101.5% increase in the number of DUI apprehensions over that of December 1980. For the entire year of 1981 we experienced a 25% increase in the number of apprehensions over any of the previous four years.

"It is still much too early to calculate the effects this program is having on the alcohol related accident rate. It is anticipated that some noticable reduction will be apparent by the end of 1982."

Crime Editorial, Page 15

Beach Police Chief Charles Wall shows reporters the new D.U.I. van now used to detect drunks in Virginia Beach.

Salute To Virginia Beach Jaycees

Beach Hosts State Jaycees

By Terry Lewis,
State Convention Chairman,
Virginia Beach Jaycees

The **Virginia Beach Jaycees** will host the annual Virginia Jaycees State Convention at the **Pavilion Convention Center** on May 21-23, 1982.

The last time that the Virginia Jaycees came to Virginia Beach was in May of 1978. The first state convention held by the Virginia Jaycees was in Arlington, Va. in 1939. The organization was formed and elected **Thomas Baldridge** as their first President at that meeting. Since that time the Virginia Jaycees have grown to over 10,000 young men between 18 and 35 from over 250 communities in the state of Virginia.

Arrangements for this state convention started in March 1980 when the Virginia Jaycees choose to have their annual meeting at Virginia Beach. The main reason for that choice was the new Pavilion Convention Center and the many fine hotels and motels at the beach.

During the weekend in May, there will be approximately 2,000 delegates and representatives from statewide chapters gathering in Virginia Beach to hold their annual elections of officers. Also, the state organization will award individuals and chapters for their outstanding contributions to their respective communities. It is estimated that while these delegates are in Virginia Beach they will spend $600,000 which will generate $30,000 in local taxes. Reservations have been made for a total of 1050 rooms in over a dozen local hotels and motels.

The Virginia Beach Jaycees feel that this will be the best state convention in many years due to the fact that Virginia Beach has the best convention facilities in the state. They also praise the fine co-operation they have received from the city's convention bureau.

Mammoth Growth Ensued

Jaycee History Begins With Dancing

A complete history of the United States Jaycees can never be fully told, because the history of the Jaycees is the history of the more than 8,000 local organizations that combined to form the U.S. Jaycees. The dramatic story of the Jaycees lies in what has been accomplished by these thousands of locals in their attempt to build a greater America by building better communities.

It might be interesting, however, to trace the development of the Jaycees from their founding to the present. The Jaycees envolved from a social club, the **Herculaneum Dancing Club**, founded in St. Louis by **Henry Giessenbier** in 1910. This club grew rapidly and by 1914 it was considered to be the outstanding dancing club of its time in St. Louis. In autumn of this same year, the Herculaneum joined with six similar groups to form the **Federation of Dancing Clubs**.

The Federation met at the **Mission Inn Restaurant**, where Henry's father was head waiter, and would often invite speakers to talk to the group on matters of local interest. It was one of these speakers, Col. H. N. **Morgan**, who spoke in favor of a parkway project, that convinced Giessenbier that young men should take a more active interest in public affairs. The result of this was the formation of the **Young Men's Progressive Civic Association** on October 13, 1915.

This group soon attracted the attention of **Mr. Clarence H. Howard**, who suggested they change its name to the **Junior Citizens**. The abbreviation "J.C." soon became popular. This same term was slightly modified to "Jaycee" and still identifies the organization today. Howard continued to lend his solid support to the group during the many critical periods that were to follow.

In April, 1918, the **St. Louis Chamber of Commerce** extended and invitation to the Junior Citizens to become affiliated as the **Junior Chamber of Commerce**. The in-

See Community Page 12

JAYCEES

Progress in action ...that's what today's Jaycees are all about! They're young men with a hand in the future, and a mind for challenge. Their outstanding service and projects for civic improvement have helped this community to become a better place in which to live and work. Let's show them our support, and pride.

WE SALUTE THE JAYCEES,
OUR YOUNG MEN OF ACTION.

EVERGREEN GARDEN CENTER
Corner of Kempsville Rd. and Centerville Trpk.
467-7022

ACORN BASKET CRAFTS

Goodman and Company proudly supports the work of the Jaycees. During National Jaycee's Week, Goodman & Company wishes to recognize the involvement of its professional staff in this community organization:

ED TAYLOR
Chairman Of The Board
Virginia Beach Jaycees

ROB SZETELA
Administrative Vice President
Virginia Beach Jaycees

BOB MARSHALL
Director, VB Jaycees

GOODMAN & CO., C.P.A.s
P. O. Box 3297/500 Plume St. East
Norfolk, VA., 23514/Tel. 622-6366

We proudly support the Virginia Beach Jaycees and the fine work they are doing for our community.

Willis Wayside

4220 virginia beach boulevard at Thalia, just east of Pembroke Mall • phone 340-2112
fine furniture • china • crystal • silver • linens
authorized Karasten dealer • bedding

THE JAYCEE CREED

We believe
That faith in God gives meaning
and purpose to human life;
That the brotherhood of man
transends the sovereignty of nations,
That economic justice can best be won
by free men through free enterprise,
That government should be of laws
rather than of men;
That earth's great treasure
lies in human personality,
That service to humanity
is the best work of life.

The Jaycee creed was written by a newly installed Jaycee from **Columbus, Ohio,** who left his mark on the Jaycee Organization. Inspired by the **Milwaukee National Jaycee Convention** in 1946, **Bill Brownfield** penned the **Jaycee Creed,** officially adopted by the U.S. J.C.C. in 1947. In 1951, he added the line which affirms the Jaycee's belief in God. This now precedes all other parts of the Creed. It was in 1951 that the Creed was adopted by **Junior Chamber International.**

It is not uncommon for a man to make his mark, and then vanish into anonymity. Such, however, was not the case with Bill Brownfield. After writing the Creed, Brownfield etched a brilliant Jaycee career, serving as state president in Ohio, and as national vice-president. Travelling the country and the world, this Jaycee visited most of the states and many local chapters - often providing that timely spark which rekindled the fire of enthusiasm. Soon after the **J.C.I. Senate** was established, the Ohio Jaycees presented him with a life membership, as did the governing body of Junior Chamber International. At the 1965 National Convention in Buffalo, the U.S. Jaycees installed him as **Honorary National President.**

It was not always easy for Bill, who had **Multiple Sclerosis** since 1951, and who was confined to a wheelchair since 1962. In 1970, at the Fiftieth Anniversary Convention in St. Louis, the U.S. Jaycees, in an effort to do something for a man who had done so much for the Jaycees, presented Bill Brownfield with a van, specially equipped with hydraulic lifts so that he would have less difficulty getting around with his wheelchair.

The affliction that Bill Brownfield lived with for twenty years took his life in February of 1872, but the Creed of that life will serve as a tribute for many generations. It is for the Creed that Brownfield is remembered, for it is a sincere and beautiful endeavor to express in words, the spirit and ideals of the **Jaycee Movement** - of young men concerned with improving themselves and the world about them.

Hello!

This group shot of the Virginia Beach Jaycees reflects their energy and community committment

Rough Job, Kenny

Virginia Beach Jaycee Kenny Kinard had a real tough job last year conducting the judging at the annual Jaycee sponsored East Coast Surfing Championships, held at Camp Pendleton.

Community Emphasis

Continued from page 11

vitation was accepted and a pamphlet describing the **"St. Louis Plan" for Young Men's Civic Organizations** was distributed to many cities in the nation. In 1919 it became apparent that the movement should be welded together as a national body and a call was sent forth to all young men's organizations, inviting representatives to participate in a caucus in St. Louis for the purpose of organizing the **United States Junior Chamber of Commerce.** This caucus was held on January 21, and 22, 1921, with 27 cities represented.

The U.S. Junior Chamber of Commerce was organized at that caucus, a convention called for the following June, and Giessenbler elected provisional President. Twelve of the 27 cities represented at the June Convention became charter members of the U.S. J.C.C., and Giessenbler was chosen first president.

Between 1920 and 1925 financial problems plagued the new organization - but yet it experienced continued growth. By 1924, the first state organization, the Missouri J.C.C. was formed.

This was also the year that the first chapter in Virginia, the Norfolk Jaycees, was formed. The year 1925 saw the beginning of the first national magazine, known as "Expansion" the project activity began to show the influence of national coordination.

The major effort for the next few years was to obtain national publicity for the U.S. J.C.C. This cause was helped considerably when a member of the St. Louis Chamber, Charles Lindbergh, made his epic solo flight across the Atlantic.

In 1929, "Expansion" magazine was changed tc "The Young Executive" and in 1932 this was changed to "The Vision." However, in 1936, "The Vision" became "The Young Executive" once again, and in 1939 it was changed to the present name of the national publication, "Future."

In the early 1930's, "Get Out The Vote" became a major program. Another area of concern of the J.C.'s was conservation of natural resources, and as a result of their concern, **Superior National Forest** in **Minnesota** was established and the **National Wildlife Federation** was founded. It was in 1931 that the J.C. seal was adopted and "J.C. Week" and "D.S.A." were begun as national projects.

In 1935 the U.S. J.C.C. made the decision to remain autonomous from the U.S. Chamber of Commerce by turning down the offer of office space in that organization's headquarters in Washington, D.C. Instead, St. Louis was chosen as the first permanent headquarters of the U.S. J.C.C. where it remained until 1938, when it moved to Chicago.

By 1939, several mile stones had been reached. It was during this year that "Future" magazine was first published; it was the first time in its experience that the U.S. J.C.C. could boast of a chapter in each of the 48 states; it was the year that the prestigious **"Ten Outstanding Young Men of America"** program began, and it was the year that the Virginia J.C.'s was founded.

The Virginia J.C.'s was founded when men from eight chapters throughout the state met in **Arlington, Virgnia,** drew up a constitution, and elected **Tom Baldridge** of Winchester their first state President.

The 1940's began with an emphasis being given to service to the local chapters. Programming manuals from the national headquarters were introduced. The U.S. J.C.C. became the first young men's organization to back the selective service system, and the war years saw 85% of all J.C.'s enter the armed forces. The ones staying home topped all other organizations in scrap collecting, blood donations, and bond sales.

A positive development to emerge from the war was Junior Chamber International, established in Mexico City in December of 1944, with six countries represented. **Raul Vidal of Mexico** was elected the first president of J.C.I. and served until the first J.C.I. Congress was held in Panama in 1946. Since then, J.C.I. has spread to almost every free nation with chapters in more than 90 countries.

The idea of a **"Living Memorial"** to the J.C.'s killed during the war was proposed at the 1944 national meeting in **Omaha.** Tulsa was subsequently chosen as the site for the War Memorial Headquarters after citizens pledged $100,000 towards its construction. The U.S. J.C.C. moved its national offices to Tulsa in 1947. Raising of additional funds made construction possible; the cornerstone was laid on December 7, 1950; the final dedication ceremonies were held on August 4, 1951.

The decade of the 1950's was marked by an emphasis on youth activities and programs. The national convention in Buffalo, N.Y., in 1952 was an important one or Virginians because it was at this convention that **Horace E. "Hunk" Henderson** was elected to the presidency of the U.S. J.C.'s. **Henderson is the only Virginian ever to obtain this office.** In 1954, the J.C. White House, the home of the President of the U.S. J.C.'s, was built. It was also in the 50's that the SPOKE and spark plug programs were begun.

The 1960's brought an emphasis on community development programs as the major external programs while chapter and individual development were stressed as the major internal programs. A significant change for the national organization came at the **1965 National Convention** at Buffalo, New York. Following years of discussion, the "Junior Chamber of Commerce" name was officially changed to "Jaycees", a development that has been followed by many state and local chapters.

The 1970's has thus far been marked by an effort by the local state and national Jaycee organizations to create better individual development programs and to direct attention towards the problems our families face today and to seek solutions. In addition to developing programs necessary to meet the needs of our local communities and states, the Jaycees have made a real effort to develop programs relevant to the needs of our entire country. This has led the Jaycees into some areas in which they were not active or involved before. For example, we have programs that deal with V.D. control, alcohol abuse, and criminal justice and rehabilitation. These programs are being conducted by Jaycee chapters throughout the nation.

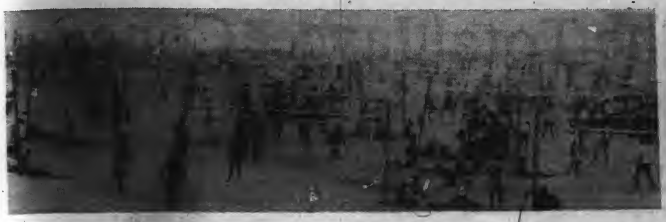

In addition to ECSC, the Virginia Beach Jaycees also co-sponsor the East Coast Volley Ball Championships with the Tidewater Volley Ball Association. The Jaycees also sell Christmas trees each year. Jaycees selling trees (l - r) are Jerry Williams, Ron Swan, and Mike LaGiglia.

Personal Improvement Taught

By Gary J. Kennedy
Internal Vice President,
Virginia Beach Jaycees

An area a Jaycee becomes involved with is the personal improvement area. This area is broken down into three sub-areas. They are ways and means, retention-activation, and membership.

The ways and means area gives a Jaycee the opportunity to be a chairman of a project which brings money into the chapter so that we can run other projects, which may be for personal growth or the community.

The area of activation - retention, gives a Jaycee the opportunity to be involved in personal growth. The programs run in this area may be in time management, or family life, and even tax programs.

The area of membership is one that every Jaycee is a part of. Without membership the chapter could not survive. We encourage everyone to bring a guest and give him an opportunity to be a unique individual in an organization that is made of young men between the ages of 18 and 36 who have a common goal, that is achieved through working together.

Projects Run By The Virginia Beach Jaycees Since June, 1981

Helping Hands for Handicapped Day Camp sponsor
WHRO public television membership drive
Nineteenth Annual East Coast Surfing championship
East Coast Volley Ball championship co-sponsor
Chesapeake Light Race co-sponsor
Neptune Festival beer sales
Neptune Festival parade float
C.L.A.S.P. dance
Candidates pork fest
Started Virginia Wesleyan College chapter
Bloodmobile sponsor
"Outstanding Young" awards night
Scope 10 anniversary celebration
Christmas tree sales

Projects Projected Through May, 1982

Hugh O'Brien Youth Seminar
Super Skate '82
Media recognition night
First citizen of Virginia Beach
Camp Virginia Jaycee campers
Big Brothers' camping weekend
Sunny days review
Water saftey program
Host: Virginia Jaycee State Convention
"Spring Fling" dance for Marine Science Museum.

Elected Officers Of The Virginia Beach Jaycees, 1981-1982

President, **Larry W. Bell**, Willis Wayside Furniture Company.
Administrative Vice President, **Robert S. Sztela**, Goodman and Company.
External Vice President, **Paul E. Harrison, Jr.**, Snow, Jr. and King.
Internal Vice President, **Gary J. Kennedy**, Carpet Suppliers of Virginia.
Secretary, **Michael S. Carlisle**, Arms, Inc.
Treasurer, **Robert M. Smith**, Virginia Beach City Schools.
Chairman of the Board, **Edward S. Taylor, Jr.**, Goodman and Company.
Directors: **Steven R. Bayer**, local 80 I.B.E.W., **James B. Davis**, Gravely Construction; **Kenneth T. Kay**, Willis Wayside Furniture Company; **Robert C. Marshall**, Goodman and Company; **William J. Matthews**, U.S. Postal Service; **Layton W. Merithew**, Student T.C.C.; **Roscoe T. Nutter, II**, City Attorney's Office.

Virginia Beach Jaycees Past Presidents

1948-49 - Owen Moore
1949-50 - Louis E. Guy
1950-51 - John Tucker
1951-52 - Frank Whitehurst
1952-53 - Griffin Deal
1953-54 - John Taliaferro
1954-55 - Howard D. Kahn
1955-56 - O. Howard Nations
1956-57 - William D. Robertson
1957-58 - Rhea W. Adams
1958-59 - C. B. Owens
1959-60 - C. L. Clements
1960-61 - Gene A. Joyner
1961-62 - George A. Darden
1962-63 - Dale H. Beasley
1963-64 - J. Fletcher Bryant
1964-65 - Andre Evans
1965-66 - Emmette C. Skinner, Jr.
1966-67 - Donald I. Fentress
1969-68 - Robert M. Stanton
1968-69 - Charles J. Hayes, Jr.
1969-70 - William L. Sheppard, Jr.
1970-71 - Robert L. Warren
1971-72 - H. Jack Jennings
1972-73 - William G. Foster
1973-74 - Dale M. Sawyer, Jr.
1974-75 - Aubrey C. Cartwright
1975-76 - Larry B. Lovvern
1976-77 - James G. Catlett
1977-78 - William E. Richeson
1978-79 - Terry L. Lewis
1979-80 - Michael A. LaGiglia, Jr.
1980-81 - Edward J. Taylor, Jr.

More Jaycee News, Page 23

Testimonial

A Jaycee Honor Is Truly A Honor

BY
SAM CLAY

The call came one Tuesday evening, about 9:30 at night. A man introduced himself and stated very matter-of-factly that I was the **Jaycees Outstanding Young Man of the Year.** My initial response was an ungracious: you've got to be kidding. He wasn't.

He finished telling me the particulars concerning the award, when it would be presented, and asked that I send him a list of people that I would like to invite. Then he hung up.

For the next few minutes I really was unable to believe that I had been selected. Slowly the thought began to take hold.

As I considered the award, an immense feeling of sadness came over me. I thought of my parents and how much I wished that they were alive to be able to share it with me. I know that they would have been proud.

I thought of another who was no longer with me. I wondered what, if any, the reaction would be when I was announced as the recipient.

Then I thought of those who were still with me. My brother. His wife. My grandmother. My aunt. Close friends. How pleased they would be. And I decided that I, too, was very pleased.

Pleased because my actions and activities had brought honor to my family, and more particularly, to the memory of my parents. Pleased because someone had noticed my contributions to the community and found them worthy of note.

Pleased because I had met a personal goal to always give back to the city that was giving so much to me.

I knew that there were other people in Virginia Beach who were just as deserving, if not more so, than I. I know of so many who are dedicated to making Virginia Beach a better city and who sacrifice their time and expend considerable efforts on behalf of those organizations working to improve the lives of all of us.

As I think about the local award and the State award, I find that they serve as a continuing nudge to me to not get lazy. To not rest on "my laurels." To not stop my volunteer efforts.

For a variety of reasons, I find that receiving the award was a major event in my life. I will never forget the two award nights, nor will I forget that many, many people made it possible for me to receive it.

The Total Jaycee Concept

"Young Men Can Change The World"

Virgina Beach Jaycee President Larry Bell

By Larry Bell,
President, Virginia Beach Jaycees

The total Jaycee concept places equal importance on **Individual Development, Chapter Management,** and **Community Development** so that we can effectively "Develop the whole man thru the whole chapter".

Note that the logo below is a triangle with the arrows indicating a district overlapping. The triangle surrounds a circle which represents the member. The triangle logo represents a process. Equal importance is placed upon all three areas and overlapping. Because each area depends on and is a part of the other. A process by which the **"whole chapter"** can offer 175 members a **"total experience"**—this being personal growth, development of their managerial skills and effective service to the community.

"The Total Concept"

"JAYCEES BELIEVE IN AMERICA"

We are very proud of these members of our local Jaycees, these dynamic young people who contribute so much to our community well-being. They have performed great tasks and given much effort in the attainment of a better community and a greater America.
Thanks, JAYCEES, We're grateful to have you a part of our community.

Throughout the week of January 17th through 23rd, the members of the United States Jaycees here in Virginia Beach and throughout the nation commemorate the 62nd anniversary of that fine organization.

Together these Jaycee members have diligently labored in community and governmental affairs, in safety and health, and in youth guidance and development work.

Jaycees Are Young People For Progress

SNOW, JR. & KING, INC.
Masonry Contractors
2415 Church Street
Norfolk, Virginia, 23517
627-8621

NATIONAL JAYCEE WEEK JAN. 17 - 23

(804) 497-0061
ROGER N. WHITEWAY
Account Executive
DEAN WITTER REYNOLDS INC.
Corporate Center One, 4460 Corporation Lane
Virginia Beach, VA 23462

Phone Fair.
WE'VE GOT THE WHOLE TOWN TALKIN'
CONTINENTAL TELEPHONE CO. OF VA.
2547 Princess Anne Road
Virginia Beach, Virginia 23456
LARGE SELECTION OF TELEPHONES

KOPEK
AUCTION COMPANY
5232 EXECUTIVE BOULEVARD
VIRGINIA BEACH, VIRGINIA 23462
(804) 497-4917

ANN EDWARDS TRAVEL
(The Complete Travel Agency!)
air sea land
Come visit our new location at Pembroke Meadows Shopping Center, Independence Blvd. Virginia Beach, Virginia
Phone 490-0511
HOURS:
Mon.-Fri. 9-6; Sat. 10-2

THE ABOVE BUSINESSES HAVE PAID TO SPONSOR THIS AD. SHOW YOUR SUPPORT BY SUPPORTING THEM.

Guest Editorial By B. J. Sessions

Chesapeake Remembers Maloney

Assaults Denounced

Tidewater residents had just begun to lose some of the numbness brought about by the death of Virginia Beach police officer Daniel T. Maloney when tragedy struck again, this time with different results.

At approximately 2:30 a.m. Saturday morning, two Chesapeake police officers were dispatched to investigate a disturbance in the 1300 block of 22nd street in South Norfolk. During the investigation a scuffle ensued between the police officers and two brothers, resulting in the death of one of the brothers.

Police spokesman said that the police officer shot when she saw one of the brothers advancing on her with a flashlight she had dropped during the struggle. She warned him twice to stop before firing her service revolver, according to her statement to police officials.

Some will blame the police officers, others will blame the resisters. But who is really to blame?

An incident of this kind was inevitable. The responsibility at least in part can be placed at the feet of the courts in this country. Assaults on police officers have become the rule and the courts continue to mete out light fines and short jail sentences to the offenders. In some instances, the jail sentences are suspended. Lawbreakers, especially the recidivists, know that the courts take a lenient attitude toward assaults on police officers and consequently the deterrent factor is lost.

We will never know for certain if this particular incident could have been avoided had the participants realized that their resistance would be taken seriously by the courts. We do know that many potential resisters and assailants would think twice before attacking a police officer if they knew severe penalities would result in their actions.

The sad ending to this story is that a young man is dead and the lives and careers of two dedicated police officers will never be the same. If the laws now on the books do not give judges the latitude to deal out swift and severe punishment to police resistors and assailants, then the laws should be changed.

If the laws are there and the judiciary continues to be timid in their use, then we can expect assaults on law enforcement officers to continue. In the meantime, let us pray that the police will not be faced with another incident like the one that occured last Saturday morning.—B.J.S.

THINK ABOUT THIS:

1. Has inflation diminished your LIFESTYLE?
2. Are you satisfied with your SUCCESS in the many areas of your life?
3. Are you turning your spare time into meaningful INCOME?
4. Does your present income reflect your true CAPABILITIES?
5. Are you a two-income family? Do you WANT MORE from life?

THE SUCCESS SEMINAR

Can Help You Create Your BLUEPRINT FOR SUCCESS!

8 PM

Thursday, January 28, 1982
Lake Wright Motel

Call for reservations - 340-3359 or 583-4290

Complete Rundown

More Than 100,000 Delegates In 1981 Attended Pavilion

For the first time, more than 100,000 convention delegates attended meetings in Virginia Beach during 1981.

Releasing the City's annual statistics, the Virginia Beach Convention Bureau announced that 102,000 delegates were recorded, a 13 percent increase over 1980. The delegates attended 255 meetings in the City's new Convention Center, Pavilion, and in the City's numerous convention hotels, a Bureau spokesman said.

The 175,000 square foot Pavilion convention and trade show complex, at the end of the Norfolk-Virginia Beach Expressway, opened in late 1980 so 1981 was its first complete year of conducting business. Of the City's 102,000 recorded delegates, 67,000 attended meetings at Pavilion, the Bureau spokesman said.

"Using accepted figures from the International Association of Convention and Visitors Bureaus," the spokesman added, "the 102,000 delegates contributed $30,600,000 to the economy of the area. Of this amount $1,500,000 went directly to the general funds of the City of Virginia Beach through taxes."

Initial projections for 1981 had indicated a slightly higher delegate count of 110,000. The shortfall, the Bureau spokesman said, was due largely to the state of the national economy. No meetings were cancelled, he said, but total delegate counts for a number of meetings were reduced.

The Virginia Beach Convention Bureau, a Division of the City's Department of Economic Development, is a member of the Virginia Association of Convention and Visitors Bureaus and conducts some of its national promotional efforts jointly with Norfolk, Richmond, Williamsburg, Petersburg and Roanoke. "We work together to bring national meeting planners to the Commonwealth and then it's up to the individual cities to book them," the Virginia Beach spokesman said.

12 Classes

"Practical Christianity" At Unity Chruch Set

The public is invited to a series of 12 weekly classes on "Practical Christianity" presented by Unity Church of Tidewater, 5580 Shell Road, off Northampton Blvd., in Virginia Beach.

Beginning Jan. 26, Tuesdays, at 10 a.m., "The Study of the Gospel of John."

Beginning Jan. 27, Wednesdays, at 7:30 p.m., "Lessons in Truth."

Beginning Jan. 27, Wednesdays, at 8:30 p.m., "Psycho-Cybernetics."

The classes are presented on a "love-offering" basis.

For registration and further information, call Unity Church at 464-0772.

Hanbury Resigns

Continued from Page 6

conventions indicated they want a headquarters hotel contiguous to the convention facility.

He said Pavilion Towers will be located on 8.65 acres, currently valued at $432,500 and now generating $3,114 in real estate taxes. The value of the hotel itself will be approximately $23 million once completed bringing the total value of the site to at least $23,432,500. He said Pavilion Towers will generate $7,080,000 in gross revenue in the first year of which $354,000 will come to the city in direct taxes, excluding real estate tax receipts.

The Gibson Brothers gave the city 20 acres of a 55-acre parcel on which to build Pavilion. In exchange the city agreed to develop the roads and construct water and sewer facilities to accommodate the construction of a neighboring hotel and to serve compatible development on the remaining 35 acres. Under the agreement, Hanbury wrote, the city became the developer of the entire parcel and the Gibsons or subsequent purchasers were entitled to the reduced developer tap and line fees.

The developer turned down for developer's reduced sewer line fees did not qualify, Hanbury said. He said he brought the matter to Council to explain the difference, not to hide.

"I do think I acted appropriately. I'm sorry if my political naivete did not allow me to bring it before you."

Councilman John A. Baum said the writer of the article tended toward sensationalism. He said, however, there was not enough judgment on the part of Council members who make comments which are printed and "are stuck with it."

Councilman Clarence A. Holland said he appreciated Hanbury's coming to Council before the article came out. He said the person who got the story started used political strategy. "This has been going on ever since I've been on Council," he said of the reduced rates. "I have been a proponent of getting people here to create jobs. When we begin to make our statements without more than two hours explanation we go off a little bit half cocked...that's what makes this Council our own worst enemy. We're our own exploiter of news."

Councilman Patrick L. Standing said the damage is done in getting people to think what has been done is unusual.

The impression given the public is opposite to what the intent of the action was, he said. He explained that the developer line fees were established originally because the city did not have funds to extend lines. He said a tremendous amount of money is spent in other jurisdictions to encourage development. "I'm talking about hundreds of millions of dollars!" "This is the type of thing we as a city...are expounding on. The whole thing has been distorted so much that we're on the wrong track."

Mayor Dr. J. Henry Mccoy Jr. said that maybe it was political naivete. "I'm in favor of the hotel being built there," he said, but does not approve of the way it was handled.

Holland said that 10 or 11 years ago Council made policies to take away a great deal of the operating ability of the city manager. "Then I realized you have to allow a certain amount of latitude. Maybe the policies need to be changed...I'm a policy maker and not an operating day-to-day manager."

Councilman Reid Ervin said that the former action was a move on the part of council to control line items.

Baum said that when the city manager takes forceful action, we can easily use him as a scapegoat. "You can get publicity if you make charges." ...Government moves so slowly, he said that if the manager "brings everything to us we would move at a snail's pace if at all."

He said Council is a weak Council because it lacks candor which is inhibited by public meetings.

Ervin then said he did not think anything further was to be gained from the discussion and Council went into executive session. Hanbury was not invited to the session.

$2.8 Million Contract

A contract for $2,804,417 has been awarded by the Naval Supply Center to TWI, Inc., of Virginia Beach.

The business will install insulation and lagging aboard ships for the Supervisor of Shipbuilding, Conversion and Repair, Portsmouth.

ANDRE EVANS

Commonwealth's Attorney of Virginia Beach
1968-1981

Is Pleased to Announce the Opening of His Office For The

Practice of Law

Suite 203
1213 Laskin Rd.
Virginia Beach

Telephone
425-8800

★ ★ ★ ★ ★

YOUR BOTTOM LINE IS OUR TOP CONCERN

VINCE KOPEK, CAI

KOPEK AUCTION COMPANY
VIRGINIA BEACH, VIRGINIA
(804) 497-4917

ONE YEAR: $7

TO SUBSCRIBE TO THE VIRGINIA BEACH SUN, please mail this form with your check to:

THE VIRGINIA BEACH SUN
138 Rosemont Rd.
Virginia Beach, Va. 23452

PLEASE CHECK HERE☐ if this is a new subscription.

PLEASE CHECK HERE☐ if you are now receiving the VIRGINIA BEACH SUN and are renewing your subscription.

WITHIN TIDEWATER AREA
☐ One year $7.00
☐ Two years $12.00

ALL OTHER AREAS
☐ One year $9.00
☐ Two years $15.00

NAME_____
ADDRESS_____
CITY_____
STATE_____ ZIP_____

Attend The Church Of Your Choice This Week

ROSEWOOD MEMORIAL PARK
631 WITCHDUCK RD. 497-8925
C.C.KIRKPATRICK

ENGINEERING MEDIA INC.
606 E. LIBERTY STREET
CHARLES HACKWORTH AND STAFF

J. D. MILES & SONS, INC.

OVERTON'S MARKET
1419 POINDEXTER ST. 545-9496
THE OVERTONS AND EMPLOYEES

MILL-END CARPET SHOP
4740 VA. BEACH BLVD.
497-4854 TAYLOR B. CARR AND EMPLOYEES

TEACHERS

A teacher creates something
out of his mind, his heart, and his spirit
that will not rest until the product attains
wholeness, purpose, goal.

To teach is to respond to the responsive,
to correct the careless.
It is to rejoice in truth, to warn against error.
It is to die, yet to attain new freshness.
It is to give without the assurance of being
received.

To teach is to develop, to direct,
to dream, to actualize.
it is to encourage, to enlist,
to motivate, to stabilize.
it is to impart, thereby to retain.

To teach is to plant that others may grow.
it is to encourage, to enlist,
to motivate, to stabilize.
it is to impart, thereby to retain.

To teach is to plant that others may grow.
it is to dig that others may go deeper.
it is to soar that others may envision new
horizons.

To teach is to learn from others.
it is to laugh...to cry.
it is to think, to weigh, to treasure...to throw
away.

To teach is to live, to be fulfilled,
to do God's will.

Paul A. Beals
Professor of Missions
Grand Rapids Baptist Seminary

WILLIS FURNITURE AT HILLTOP
1712 LASKIN RD. 428-5951
L. H. BURNS & STAFF

CHESAPEAKE SAVINGS & LOAN

TODD ELECTRIC CO.
MOSES TODD AND STAFF

PRICE'S, INC.
4580 PEMBROKE MALL
497-4821
BRAND NAME APPLIANCES
TV—STEREO

CHARLIE'S SEAFOOD RESTAURANT
3139 SHORE DR. 491-9863
MARY E. REHPELZ AND EMPLOYEES

Virginia Beach Classified Ads

Selling, renting or hiring? Virginia Beach Sun Classified ads are the answer.

Place your low cost, quick acting classified ad today. Call 486-3430 or mail the handy coupon. We're here to help you with your ad.

20 words or less, 1 week, $4.00 - 20 words or less to run 4 weeks, only $12.00 (The fourth week is free). Your ad will run in each issue of The Chesapeake Post and Virginia Beach Sun.

My classified ad _____

_____

_____

_____

_____

_____

_____

_____

_____

_____

Please run ad for ( ) or ( ) til stopped. Cost is $12.00 for 4 weeks for first 20 words, 20¢ for each additional word.

☐ Please Bill Me ☐ Payment Enclosed

Name _____

Address _____

City _____ State ____ Zip ____

Mail to SUN/POST Classifieds
138 Rosemont Road
Virginia Beach, Virginia, 23452

Announcements

ATTENTION MOMS & DADS! I can guarantee you dependable and responsible care for your child while you work or play. I have much love and TLC to offer your child. My rates are very reasonable and my hours are flexable with yours. I provide meals and toys for your child. Located at Lake Edwards. Call Mary at 497-4164.

1 4T 2-10

$1000.00 reward for information leading to the arrest and conviction of theft of Copper wiring and equipment stolen from Chesapeake Marine Service. Call 547-4541.

1 4T 2-3

COMPAT - A - DATE
Take 1 minute to listen to recorded message 1-803-871-9852 or call 1-803-871-9851 or write Compat-A-Date, P. O. Box 123, Summerville, S.C. 29483.
TFN

LOCAL TOUCH
No other medium is bound up with the everyday life of your community more than your hometown newspaper.

Autos

MERCURY MARQUIS - 1971. One owner, auto., power steering, brakes, windows and locks. Cruise control. AM-FM stereo with 4 speakers. New battery and tires. Regularly serviced. Aqua with beige top and dark green interior. Excellent condition. $1,200. 484-6363.

4 4T 2-10

VW - 1967 with 1969 engine. Customized Mercedes look. 84,000 miles. White, radio with dual speakers. 5 white walled tires in good condition. New muffler. All services records availalbe. Excellent condition. Must see it! $1,390. 467-0915 after 5:00.

4 1T 1-20

VOLVO - 1980 GL auto, air, AM-FM cassette stereo, sunroof, tinted glass, just tuned. Excellent condition. Garage kept. 19 mpg. city. 420-1201.

4 4T 1-20

1976 HORNET station wagon. 4 door, 6 cylinder, 45,000 miles, air, AM-FM radio, automatic, power steering. Sell for $1,995 or trade for van. Call 499-4487.

4 4T 2-3

Autos

MUSTANG II - 1978. Auto, air, AM-FM 8 track stereo, 14" radial tires plus 2 snow tires, new paint job, looks great. Excellent condition, must see to appreciate. $3,800. 425-8465 after 6:00.

4 1T 1-20

SURPLUS JEEPS, CARS & TRUCKS available. Many sell for under $200.00. Call 312-742-1143, ext. 5068 for information on how to purchase.

4 1T 1-20

DATSUN - 1979, 310 hatchback. AM-FM cassette stereo, 4 spped, 40,00 plus miles, new tires, 24 mpg city, 32 mpg highway. Black with maroon interior. Good conditon. $4,200. 422-1549 or 481-2811.

4 4T 2-10

CHEVY - 1977 Caprice. 4 door sedan, power steering and brakes, power seats, automatic locks, tilt wheel, AM-FM stereo, silver gray with blue interior. Excellent condition. $3,400. 425-8886 or 422-5173.

4 4T 2-10

BUICK - 1980 Skylark, 2 door, auto., air, power steering. $4,595. 481-3470.

4 4T 1-27

GRANADA - 1979, 2 door, auto., air, AM-FM stereo cassette, power steering and brakes, 6 cylinder. Economical. Light blue with white vinyl top. NADA says $4650, I say $4200 or best offer. 46 4-9501 after 4:00.

4 4T 2-3

Autos

FORD ESCORT - 1981, 4 speed, AM-FM cassette stereo, thermo guard, cloth seats, 13,000 miles. Excellent condition. $5,995. Must sell. Call Tina, 340-5005.

4 4T 1-20

VOLVO - 1975, 164, 60,000 miles, sunroof, AM-FM stereo cassette, power windows. Very good condition. Must sell. No reasonable offer refused. 489-8681 anytime.

4 4T 1-27

CAMARO - 1979 Z-28, auto., air, AM-FM 8 track stereo. 4 new tires. Very good condition. $5,400. 627-9132 anytime.

4 4T 1-27

1980 DODGE MIRADA - Excellent condition. Power steering and brakes, air, AM-FM stereo, Landau vinyl top, radial tires, bucket seats, 25,000 miles, light metallic blue with dark blue interior, about 20 mpg city, 27 mpg highway. Must sell $5,600. 461-4948, ask for William Yokum days - 482-1516 evenings.

4 4T 2-10

MONZA, 1980, sport hatchback - gauges, 4 cylinder, 4 speed, factory sun-roof, AM-FM stereo, disc brakes, 23,500 miles. 23 mpg city, 36 mpg highway. Blue with blue interior. NADA SAYS $5,000, I say $4,800 or best offer. 427-6399.

4 4T 2-10

"PERSON-TO-PERSON" That's Us! -You and Your LOCAL Newspaper

Trucks

1973 GMC CUSTOM SUBURBAN CARRY-ALL. Automatic, disc brakes, new tires, No. 5 inspection. Runs great! 1 ton capacity. $1,275 negotiable. 489-7421.

5 4T 2-3

C-10 FLEETWOOD LONGBED - Chev. Pick-up truck. Auto-power-air-8 track stereo- AM-FM radio. Needs minor body repairs - no tailgate - engine just worked on. Very good running condition. $4,200.00 or best offer. 467-9158 days.

TFN

JEEP - 1978 PICK-UP. Auto., air, AM-FM 8-track stereo, electric winch, fog lights, low range gears, 29,000 miles. Good condition. Best offer. 428-2432.

5 4T 1-20

Vans

DODGE - 1977, customized for handicapped, fully equipped with hydraulic lift and hand controls, auto., air, power steering and brakes, AM-FM 8-track stereo with 4 speakers. Runs great. Good condition. $4,500 negotiable. 426-2880 before 5:00 p.m.

6 4T 2-3

INTERESTS EVERYONE
The varied contents of your hometown newspaper give it a readership that includes every age group.

Motorcycles

HONDA, 1979 GL-1000 GOLD WING - Black with gold trim, Windjamer with AM-FM Stereo, cassette tape player. Complete Tour Pack. Cruise control. 11,000 miles. Garage kept. Excellent condition. $4,500. Call 547-8413 after 5 p.m.

7 TFN

SUZUKI - 1980 TS100 Street and Trail bike. Runs great. Lots of fun. Excellent condition. Garage kept. $600. Call 486-3430 between 8:30 and 5:00.

7.TFN

Boats

COBIA - 16', 1975. 70 hp. Evinrude, new steering, trailer, life preservers, extra tires, fire extinguisher, 3 gas tanks - 6 gallon each. Excellent running condition. $1,650 firm. 545-7437.

8 4T 2-3

SPORT FISHERMAN ± 36'. License and documented for Charter boat. Sleeps 4. Refrigerator, showers, fishing gear. $17,500 negotiable. Financing available. 464-3929.

8 4T 2-10

Campers

LAYTON - 1979, 18 foot, fully self-contained. Sleeps 6. Has 3-way refrigerator that runs on gas, electric or battery. Separate shower stall. $3,500 or best offer. 499-6237.

9 4T 2-10

Classifieds At A Glance

UNDER $100.
GOATS
VACCUM CLEANERS
DOBERMAN PUPPIES
FIREWOOD
FISH, BIRDS & REPTILES
SUEDE COAT
ROLLER SKATES

$101 - $300
CLARINET
COLOR TV
APARTMENTS
COFFEE TABLE
GAS DRYER
VACCUM CLEANERS
CAMERA
PETS
JEEPS, TRUCKS CARS
PORTABLE DISHWASHER
9 CU. FT. FREEZER
TUXEDO'S

$301 - $500
COLOR TV
OFFICE SPACE
APARTMENTS
FIREPLACE INSERT
WOOD BURNING STOVE

$501 - $1000
HAMMOND ORGAN
1980 SUZUKI
REGISTERED QUARTERHORSE
ROTTWEILER PUPPY
SOFA, LOVESEAT & CHAIR
RATTAN FURNITURE
TEAKWOOD STEREO CABINET
LIVING ROOM SUITE

$1,001 - $2,000
1973 GMC PICK-UP TRUCK
1976 HRONET
DINING ROOM SET
DIAMOND RING
SILVER FLATWARE
16' COBIA BOAT
1971 MERCURY MARQUIS
1967 V.W.

$3,000 - $4,000
10 x 55 MOBILE HOME
18 FOOT CAMPER
1977 CHEVY CAPRICE
1978 MUSTANG II

$4,001 - $5,000
1979 GRANADA
c-10 FLEETWOOD
1977 DODGE VAN
1979 HONDA
1980 BUICK SKYLARK
1979 DATSUN, 310
1980 MONZA

$5,001 - $10,000
TOWNHOUSE
Z1978 CAMARO
1981 FORD ESCORT
1980 MONZA

$10,001 - $20,000
JEANS & SPORT SHOP
VIDEO MOVIE STORE
SPORT FISHERMAN

$20,001 & UP
65.62 ACRE FARM

PLUS MUCH MORE
GUITAR LESSONS
JOBS
DATING SERVICE
HOUSE CLEANING
INTERIOR PAINTING
CHILD CARE
ELECTRICAL SERVICE
HOME REPAIRS
TUTORING
PIANO & VOICE LESSONS
DRUM LESSONS
PHOTOGRAPHY
REFRIGERATION REPAIR
PAINTING & PAPER HANGING
SEAMSTRESS
TAX PREPERATION
HOME DESIGNING
SHREDDED BARK
WASHING MACHINE INSTALLED
BAKERY EQUIPMENT
CRYSTAL
IVORY
ANTIQUES
SEAFOOD
STEREO EQUIPMENT

Virginia Beach Classified Ads

Help Wanted

TELEPHONE AD SOLICITOR - Full time, regular hours, experienced preferred. Salary plus commission. Call 486-3430, ask for Patricia.

10 1T 1-20

MAKE MORE MONEY NOW - Full or part time. We dare anyone to offer you a better opportunity. Phone 486-3340 for an appointment.

10 4T 2-3

AVON -The Most Successful Direct-Selling Company In The World is looking for people who want to make good $$$. FULL-TIME OR PART-TIME. Call 499-5333.

10 4T 1-27

PART TIME. - Good earnings. Set own hours. Call 468-5921 AFTER 6:00 or weekends.

TFN

Business Opportunity

VIDEO MOVIE STORE - Turnkey operation, active club membership, newest & best home entertainment. $15,000 plus inventory. Write to suite 131, P. O. Box 2400, Va. Beach, Va., 23452.

12 4T 1-20

Pets

AMERICAN ESKIMO SPITZ-UKC Registered. Solid white. 4 months old. 2 loving females. At full growth will be 16" tall. Reasonable at $150. Call 483-1984 after 4:00 or weekends.

13 4T 2-3

GOATS - $35 and up. All colors and all sizes. 421-9022.

13 4T 1-20

ROTTWEILER PUPPY - Large 8 month ole male, housebroken. Serious inquiries only, $700.

13 4T 1-20

SIBERIAN HUSKIES - AKC registered. Male is white with blue eyes, female is black & white with blue eyes. Proven breeders. Must sell. 461-0809.

13 4T 2-3

DOBERMAN PUPPIES - AKC Registered. Males and females. Reasonable. 397-0936 or 399-1131.

13 4T 2-3

TROPICAL FISH - Marine tropicals, birds, small animals and reptiles. Prices and quality combined to make the best values. Seashore Tropical Fish & Birds. 4801 "B" Shore Dr., Bayside Shopping Center. Shore Dr. and Pleasure House Road. Mond. - Sat. 10-9 pm. 12-5. 460-5220.

13 TFN

REGISTERED QUARTERHORSE COLT - 1 year old. Sire is "rocky's Desire". $700 firm. 421-9022.

13 4T 1-20

ENERGY EFFICIENT HOME DESIGNING
Additions, Greenhouses & All Types of Drafting. Reasonable & Affordable. Will also revise plans that you already have.
Mr. Hyman, 489-7421

Appliances

ELECTROLUX VACUUM CLEANERS. Full warranty. Factory rebuilt by Tacony. $99.00 to $299.00. Great Bridge Sewing Center, 368-A S. Battlefield Blvd. 482-1161.

14 9T 2-24

DISHWASHER-PORTABLE, Frigidaire, counter top, large capacity, custom deluxe. 4 cycle wash. $125. 420-9078 after 4:00 p.m.

14 4T 2-10

FREEZER-SEARS - 9 cubic foot, upright, white with wood grain door, 1½ years old. Some work, beef and vegetables included. Very good condition. Must sell. $275 negotiable. Call 588-2118.

14 1T 1-20

KIRBY VACUUM CLEANERS - Completely reconditioned by Tacony. Full warranty. $249.00 to $299.00. Great Bridge Sewing Center. 368-A S. Battlefield Blvd. 482-1161.

14 9T 2-24

DRYER-KENMORE GAS. - Excellent condition. Set up for LP gas, can be converted to natural gas. $200 or make offer. 499-8266.

14 4T 1-20

WASHING MACHINES - dryer, refrigerators, gas stoves. 6 months guaranteed. 488-9659. We will install.

14 TFN

Articles For Sale

WOOD BURNING CAST IRON STOVE and all attachments. Adapts to gas with asbestos logs include. Stove pipe and all attachments. Like new. $500.. Call 482-5442 after 5:00 pm.

15 4T 2-10

LADIES SUEDE LEATHER CAR COAT - Wrap around with white rabbit fur collar. Size 9/10. $35. Indoor roller skates. White boot with red nylon wheels. Large size 6. Worn only 3 times, like new, $25. Call 420-6572.

15 4T 2-10

FIREPLACE INSERT - Kodiak with blower. Used for only 3 months. Excellent condition. $500. Call 547-4723 after 4:00 p.m.

15 4T 2-3

TUXEDO'S - 2 Black, worn only one time. One small and one large. Excellent condition. Paid $250 each, sell for $200. each or best offer. Call 855-6907 anytime.

15 4T 2-10

SILVER FLATWARE - Gorham, 48 pieces, brand new, Strasberg pattern. Valued at $4,200, asking, $1,700. 547-7648..

15 4T 1-27

OPEN YOUR OWN RETAIL APPAREL SHOP. - Offer the latest in jeans, denims and sportswear. $14,850.00 includes inventory, fixtures, etc. Complete Store! Open in as little as 2 weeks anywhere in U.S.A. (Also infants and children's shop). Call 1-800-874-4780. Ask for EXT 31.

1T 1-20

Articles For Sale

CAMERA-PENTAX ME - never used, $295. Pentax widder, $110. Minolta, 110 zoom, SLR, never used, $175. Minolta electroflash, $20. Super Albinar wide angle lens, $79. 855-0994.

15 4T 2-3

BAKERY EQUIPMENT - Freezer, 4 door refrigerator with compressor, 2 back bar showcases, pans, grease trap, Fish oven-Model 75. 495-1054 or 460-0805.

15 4T 1-20

CRYSTAL - Service for 8. Etched fine crystal stemware. Sherbert, wine, water and ice tea glasses. 40 years old, 31 plus 1 pieces. 545-0900, 545-2793.

15 4T 1-20

Furniture/Household

3 PIECE SOLID TEAKWOOD STEREO CABINET - 85" long, lots of storage space for tapes and records. Has Sony reel-to-reel tape deck & Sny receiver SR 6050. 30 watts per channel, 2 Sansui speakers, SP2000. Space in cabinet for turntable. $900. 588-5811.

16 4T 1-20

SOFA, LOVE SEAT, CHAIR - Chocolate brown, beige, off white zig-zag pattern with all loose & zippered cushions. Brand new, never used. Paid $1100, asking $800 firm. Terms available. 460-0897 or 499-5264.

16 4T 1-20

LIVING ROOM SUITE - All wood, crushed nylon, couch, rocker, chair, double ottoman. Country rustic; brown and orange on beige background. All loose cushion, reversable. Only 10 months old. $575. Call 857-6110.

16 4T 2-10

DINING ROOM SET - Pecan. Mediterrean. Oval table with leaf and table pad. 4 chairs with brown naugahyde seats. China cabinet about 36" x 60" with adjustable shelves, glass doors and storage area. All for $1,200. 420-4077.

16 4T 2-3

RATTAN FURNITURE - sofa, chair, cocktail, end and sofa tables. Dining room table and 4 chairs. Herculon fabric. 7 months old. $900. 464-2185.

16 4T 2-3

COFFEE TABLE - Ethan Allen, antique pine. No. 12-8021, $175. Magnavox console stereo. French Provincial. AM-FM, turntable. $125. 547-5813.

16 4T 1-20

• • • • • • • • •
"PERSON-TO-PERSON"
That's Us! -You and Your LOCAL Newspaper

HAVE A HIGHLY PROFITABLE AND BEAUTIFUL JEAN SHOP OF YOUR OWN. Featuring the latest in jeans, denims, sportswear and western wear. $12,500.00 includes beginning inventory, fixtures and training. You may have your store open in as little as 15 days. Call any time for Mr. Tate, 704-753-4738.

1T 1-20

Antiques/Collectibles

ARMOIRE—WITH 2 MIRRORS - rolled top flour sifter cabinet, vanity table with 3 mirrors and other items. 482-1781.

17 4t 2-10

IVORY COLLECTION - Statues, Netsuke, Oriental screens, silks. Cloisonne necklaces; Vases and Boxes. 1804 Granby St., 625-9119. Daily 10-5.

TFN

Positions Wanted

PRACTICAL NURSE - Desires private duty. Local references, 14 years experience. Contact 495-2644 anytime.

11 4T 1-27

Musical Instruments

ORGAN-HAMMOND M-101 - 2 key boards plus foot board. $600. Bench, $15. Excellent condition, 461-5386.

19 4T 1-20

ARTLEY CLARINET - Wood with case. 3 years old. Recently re-padded. Very good condition. $125. 464-1667.

19 4T 2-3

Television/Stereo

YAMAHA COMPONENTS - M-4, 120 watts per channel amplifier, T-1 AM-FM stereo tuner, K-950 cassette deck, etc. 467-8162 9 am. to 3 pm.

20 4T 2-10

TV—MAGNAVOX 25" color console, must see to appreciate. $275. Solid oak desk or vanity, hangs on wall with chains, 2 mirrors and lights, paid $600, asking $125. 420-0255.

20 4T 1-20

Jewelry

DIAMOND ENGAGEMENT RING - Brilliant cut, round Tiffany mounting, .59 carats. VSi clarity, appraised, $2,510, sacrifice for $1,500. 497-3230.

21 4T 1-20

Wanted to Buy

NORVIEW - RARE COINS. Norfolk's most complete. Buy, sell, trade. Buying silver coins. 42 Southern Shopping Center, Norfolk. 853-8118.

CBDTF

Legal Services
BANKRUPTCY
Chapter 7, or Chapter 13
Payment Plan
622-9143
RICHARD S. HARMAN
Attorney At Law
201 Granby Mall (Suite 403)
Norfolk, VA. 23510

Wanted to Buy

OLD RADIOS - 1917-1933 Tubes, parts, horn speakers, crystal sets and repair manuel. Call after 4:00, weekdays, 486-0428.

23 TFN

CASH PAID - Va. Beach Antique Co. pays cash for antiques and old furniture, clocks, glassware, lamps, china, oil paintings, oriental rugs, old iron & tin toys. We buy one piece or entire housefulls. Also, good used furniture. Call 422-4477 between 8-6 p.m.

TFN

WILL PICK UP ANY unwanted Kenmore or Whirlpool washers. Also, clothes dryers for $10 each. 486-4098.

23-TFN

Good Things to Eat

VA. BEACH SEAFOOD CO. - 1706 Mediterranean Ave. 4 blocks from the ocean. Fresh seafood daily, trout, spot, flounder, white perch, oysters, shrimps, scallops, crab meat. 428-4844.

24-TFN

Firewood

ALL HARDWOOD - Oak, Mpale, no gum or pine. $90. cord or $50 ½ cord. Delivered, split and stacked. 495-2351.

27 4T 2-10

FIREWOOD - All hardwood, $55.00 large pickup load. Phone 421-7350.

27 2T 1-20

WINTER'S HERE! Is your wood? If not, don't freeze, call us at 583-2647 for rapid delivery. Ash or oak, $100 cord, delivered. ½ cord, $60. ¼ cord, $35. RAPID DELIVERY.

27 TFN

FIREWOOD - All hardwood. Cut to order. 16" - 24" split and delivered, $100 a cord. 499-7765, 424-5452.

27 6T 1-27

HARDWOOD - Partially seasoned, maple, $90 cord. Split and delivered. Call 497-7033.

27 4T 1-20

FIREWOOD - 1 ton truck load. All oak, cut 17-20 inches, split, delivered, 2,300 pounds. Fast service. $70. 393-0277.

TFN

GEORGETOWN POINT
Home sites for sale for People planning Homes & Custom Builders
SALES OFFICE
333 Providence Rd.
CALL 464-9317

Firewood

FIREWOOD - Oak, maple, split and delivered. $85. cord. Heavy duty log splitter for sale. 428-4001.

27 TFN

FIREWOOD - $55 to $75 per ½ ton pickup load. Call to order, 467-3618.

TFN

Lawn and Garden

GROW YOUR OWN FRUIT - Free copy 48 page Planting Guide Catalog in color. One of the most complete lines of plant material offered, including fruit trees, berry plants, grape vines, landscaping plant material. WAYNESBORO NURSERIES - Waynesboro, Va., 22980.

28 4T 1-27

LOT CLEARING AND LANDSCAPING. Black loamy top soil, fill dirt and sand. 421-7373.

28-4T 1-27

PROFESSIONAL LANDSCAPING & LAWN SERVICE - Free estimates. 543-4949.

28 TFN

MULCH-BUTLER AND SON, Shredded wood and bark hardwood, truckload, any size. Protect your shrubs. Get now while on sale. We deliver in one day. 853-0250 or 855-7467.

TFN

Business/Office for Rent

OFFICE SPACE FOR RENT - Great Bridge. 818 square feet, 800 square feet or 340 square feet, or combination thereof. (3 separate suites, paneled and partitioned to suit tenant) $7.00 per square ft., plus Vepco. Must see to appreciate. ¼ mile from Civic Center, 547-4095/3264.

30 TFN

Apartments for Rent

APARTMENT - Headquarters. Great Bridge. 4 locations, one 2 bedroom apartments. From $249. Rental office - 482-3373, evenings, 482-1492. 369 Johnstown Rod.

TFN 8-27

FOR SALE
Lunenburg County 65.62 acre farm ½ mile from Brunswick County Line near Town of Dundas. Small house in need of repair with well and electricity. Approximately .04 mile paved road frontage. Tobacco allotment, timber, 26 acres open, rest in timber. $57,000. Only interested parties call (804) 696-3247.

33 2T 1-21

Virginia Beach Classified Ads

Apartments for Rent

GREEN RUN - ADULT LIVING near Oceana & Dam Neck. 1,2 & 3 bedroom apts., also townhouses with private patios, swimming pool & tennis courts. Short term lease available. Heat & hot water included. Rents start at $320. The Pines, 468-2000.

31 TFN

Real Estate

HOLLY COVE TOWNHOUSE - Assume 10.5% VA. loan. 3 bedroom, 1½ bath, 2 car garage. $5,000 down. 397-9201.

33 4T 2-3

Services

WE CLEAN HOUSE and do interior painting. Reasonable rates. Call 545-3374 after 3:00 p.m.

35 4T 2-3

ROOFING - Painting, patchwork and gutter work. All small jobs welcome, Free estimates. 588-0264.

35 4T 2-3

EXPERIENCED INTERIOR PAINTER - Reasonable prices. Call 424-2559 before 6:00 p.m.

35 4T 1-20

EMERGENCY PLUMBING AND HEATING REPAIRS - Don't go without water or heat. Nights, weekends. Estimates on some types of work. 427-5713 or 428-5094, leave message.

35 2T 1-27

Carpentry

CARPENTRY - Painting and Roofing and all types of Maintenance. Storm windows, gutters and screens repaired. Free estimates. SANDERS CONSTRUCTION. 420-8453.

36 4T 2-10

TO OUR READERS: You can BELIEVE our advertisements. They are backed by LOCAL people

Child Care

THE BEST OF CARE by Christian Mother who has lots of love to give. Lake Edwards, meals toys. Reliable hours and rates. $1.25 hour, one child, $35 week, 2 children, $55 week. Call Mary, 497-4164.

37 4T 1-20

CHILD CARE - In my Christian home. Kings Grant area by experienced mother. Hot meals and playroom provided. Monday-Friday. 340-3324.

37 4T 1-20

Electrical

ESTRADA ELECTRICAL INNOVATIONS - Superior service and installation of electronic, electrical and optical systems. Business, home, auto. Bonded, licensed and degreed. 427-3786.

TFN

Home Improvement

HOME REPAIRS -Additions, no middleman, licensed, lifetime resident of Virginia Beach, Class A remodeling, carpentry, masonry, etc. Plans drawn. Quality workmanship at reasonable prices. Guaranteed. No job too small.
Call John Gaut, II. 464-4392, 463-2287 after 5.

Instruction/Education

TUTORING IN ELEMENTARY MATH by certified teacher in the Great Bridge area. Call 482-3926 after 3:30 for further information.

41 4T 2-3

Music Lessons

DRUMS - Learn 4 way coordination, develop rhythm and syncopation. 486-0047 after 3:30 p.m.

43 TFN

Music Lessons

GUITAR LESSONS -By performing musician. Customized to your needs. Beginners to advanced. Rhythm, lead & theory. Low rates. 487-5713.

43 4T 2-10

PIANO & VOICE LESSONS by experienced teacher. Degreed. Great Bridge area. Reasonable rates. 421-9632.

43 4T 1-20

Photography

CUSTOM AND PUBLIC PORTRAITS - Fast quality passport photos. Color correction and restoration, 3901 Portsmouth Blvd., 488-6366, Portsmouth Blvd. and Lakewood Ln. By appointment only.

44 4T 2-3

THE LEIGH PHOTOGRAPHIC SERVICE - P. O. Box 15007, Chesapeake, Va., 23320. "The Wedding Photographers". For more information, please phone 482-1312.

TFN

Refrigeration

DOMESTIC REFRIGERATION SERVICE— Dependable and reliable service since 1974. Freezers, refrigerators, air conditioner's and heaters repaired at reasonable rates. Call Ed at 461-7510.

TFN

Remodeling/Decorating

COTTRILL'S PAINTING & PAPER HANGING - 486-1688, 486-3741.

47-TFN

Sewing/Alterations

SEAMSTRESS - Original designs, custom sewing and alterations. Casual, bridal and formal wear. 583-6219.

TFN

Tax Service

1981 FEDERAL & STATE RETURNS - short and long forms, 1982 tax planning, family budgets. 340-1140.

51 4/14

Mobile Homes

DETROITER - 10 x 55'. 2 bedroom, 1 bath with new vinyl floor, gas stove, refrigerator, washer hook-up, curtains, shades, new air conditioning and new wall to wall carpet. Oil heat. Located in Mid East Trailer Park on Newtown Road, $3,200. Call 490-1187 Mon. - Fri. 9 to 5.

50 4T 2-3

YOU LOSE A LOT WHEN YOU LOSE A FOREST.

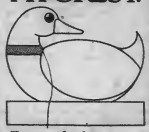

Even a duck is out of luck during a forest fire.

The quick brown fox isn't always quick enough to jump the quick orange flame.

A Public Service of This Newspaper & The Advertising Council

Hey, Musicians!

The best place to buy, sell and trade musical instruments is in the classified columns. Classified reaches a network of music lovers throughout the community. Use it to solve your music-related needs today.

SUN CLASSIFIEDS

486-3430

EARN $365.00 PER WEEK, PART TIME

We are a National Company specializing in Hot Food Vending equipment featuring National brand name foods such as HORMEL, Campbells and the like. Your machines will be located by professional locators in factories, schools, hospitals, industrial complexes and similar high traffic locations. Your machines have a one year factory warranty plus a location guarantee and company expansion program.
With a three (3) machine minimum purchase for only $3,585.00 with just 16.5 sales per day, your route will earn $6,419.52 gross per year, part time. If you have $3,585.00 CASH Available NOW and can start immediately, have a serviceable auto and can operate from your home, CALL NOW TOLL FREE — This offer expires February 28, 1982.

1-800-535-2115

RESULTS!

"I sold my truck the very first day my classified ad ran in The Virginia Beach Sun and the Chesapeake Post. I had many other calls on it that I had to turn away. I'm going to sell a motorcycle next, because I know Sun classifieds get results!"
—Mrs. Georgia Porter, Virginia Beach

1976 CHEVROLET 1/2 ton pick-up truck. Short wheel base, camper shell. Will trade for small station wagon or van or sell for $2,295. 499-4487.

A 20-word classified ad in The Virginia Beach Sun costs only $4 a week, or four weeks for $12.

Call 486-3430

SUN CLASSIFIEDS WORK!

Virginia Beach Public Notices

PUBLIC HEARING PUBLIC HEARING PUBLIC HEARING PUBLIC HEARING PUBLIC HEARING PUBLIC HEARING

NOTICE OF PUBLIC HEARING

Virginia:

The regular meeting of the City Council of Virginia Beach will be heard in the Council Chambers of the City Hall Building, Municipal Center, Princess Anne Station, Virginia Beach, Virginia, on Monday, February 8, 1982, at 2:00 p.m., at which time the following applications will be heard:

SUBDIVISION VARIANCE:

KEMPSVILLE BOROUGH:

1. Appeal from Decisions of Administrative Officers in regard to certain elements of the Subdivision Ordinance, Subdivision for Leonard L. Hodges. Property located at 3540 Glen Arden Road. Plats with more detailed information are available in the Department of Planning. KEMPSVILLE BOROUGH.

CHANGE OF ZONING DISTRICT CLASSIFICATION:

KEMPSVILLE BOROUGH:

2. An Ordinance upon Application of Lee M. Hill for a CHANGE OF ZONING DISTRICT CLASSIFICATION from R-8 Residential District to O-1 Office District on certain property located on the North side of Kempsville Road beginning at a point 1584 feet West of Centerville Turnpike, running a distance of 220 feet more or less along the North side of Kempsville Road, running a distance of 100 feet along the Western property line, running a distance of 220 feet along the Northern property line and running a distance of 1000 feet more or less along the eastern property line. Said parcel contains 5 acres more or less. KEMPSVILLE BOROUGH.

3. An Ordinance upon Application of Dixon and Van, Inc., for a CHANGE OF ZONING DISTRICT CLASSIFICATION from R-8 Residential District to B-2 Community-Business District on certain property located at the Northwest corner of Indian River Road and General Street, running a distance of 60.36 feet along the North side of Indian River Road, running a distance of 150 feet more or less along the Western property line, running a distance of 100 feet along the Northern property line, running a distance of 130 feet more or less along the West side of General Street and running around a curve a distance of 35 feet more or less. Said parcel contains .3 acre more or less. KEMPSVILLE BOROUGH.

4. An Ordinance upon Application of Kempsville Lake No. 1 Partnership for a CHANGE OF ZONING DISTRICT CLASSIFICATION from R-8 Residential District to A-1 Apartment District on certain property located on the West side of Baxter Road beginning at a point 600 feet North of Princess Anne Road, running a distance of 139.27 feet along the West side of Baxter Road, running a distance of 1111.286 feet along the Northern property line, running a distance of 145 feet along the Western property line and running a distance of 1111.79 feet along the Southern property line. Said parcel contains 3.44 acres. KEMPSVILLE BOROUGH.

5. An Ordinance upon Application of Kempsville Lake No. 1 Partnership for a CHANGE OF ZONING DISTRICT CLASSIFICATION from R-8 Residential District to A-1 Apartment District on certain property located on the West side of Baxter Road beginning at a point 739.27 feet North of Princess Anne Road, runing a distance of 139.06 feet along the West side of Baxter Road, running a distance of 1111.17 feet along the Northern property line, running a distance of 155 feet along the Western property line and running a distance of 1111.286 feet along the Southern property line. Said parcel contains 3.7 acres. KEMPSVILLE BOROUGH.

6. An Ordinance upon Application of Kempsville Lake No. 1 Partnership for a CHANGE OF ZONING DISTRICT CLASSIFICATION from R-8 Residential District to A-1 Apartment District on certain property located at the Northwest corner of Baxter Road and Ewell Road, running a distance of 275 feet along the West side of Baxter Road, running a distance of 410.60 feet in a Northwesterly direction, running a distance of 100 feet in a Northeasterly direction, running a distance of 364.40 feet in a Northwesterly direction, running a distance of 375 feet in a southwesterly direction and running a distance of 775 feet along the North side of Ewell Road. Said parcel contains 5.73 acres. KEMPSVILLE BOROUGH.

7. An ordinance upon Application of Kempsville Lake No. 1 Partnership for a CHANGE OF ZONING DISTRICT CLASSIFICATION from R-8 Residential District to A-1 Apartment District on certain property located 300 feet more or less South of Bonney Road beginning at a point 690 feet more or less West of Ewell Road, running a distance of 330.093 feet along the Northern property line, running a distance of 500.032 feet along the Western property line, running a distance of 541.202 feet along the Southern property line and running a distance of 381.757 feet along the Eastern property line. Said parcel contains 4.21 acres. KEMPSVILLE BOROUGH.

8. An Ordinance upon Application of J. Walton Grandy, III and Anne E. Grandy for a CHANGE OF ZONING DISTRICT CLASSIFICATION from R-6 Residential District to r-8 Residential District on certain property located at the Southwest corner of Lookout Road and Bayview Avenue, running a distance of 53.75 feet along the West side of Bayview Avenue, running a distance of 151 feet in a Southwesterly direction, running a distance of 41.76 feet in a Northwesterly direction, running a distance of 164.30 feet in a Northeasterly direction, running a distance of 45.75 feet along the South side of Lookout Road and running around a curve a distance of 34.35 feet. Said parcel contains .317 acre. BAYSIDE BOROUGH.

9. An Ordinance upon Application of Christopher Development Company, for a CHANGE OF ZONING DISTRICT CLASSIFICATION from R-9 Residential-Townhouse District to A-1 Apartment District on certain property at the Northern terminus of Baylake Road beginning at a point at the Eastern boundary of Baylake Road, running a distance of 341.94 feet in a Northwesterly direction, running a distance of 50 feet in a Northeasterly direction, running a distance of 82 feet in a Northwesterly direction, running a distance of 1257 feet in a Northeasterly direction, running a distance of 1465 feet in a Southeasterly direction, running a distance of 273 feet in a Southwesterly direlction, running a distance of 1310.65 feet in a Northwesterly direction, running a distance of 249.79 feet in a Southerly direction, running a distance of 265.50 feet in a Southeasterly direction, running a distance of 204.44 feet in a Southwesterly direction, running a distance of 651.03 feet in a Southeasterly direction, running a distance of 400.89 feet in a Southwesterly direction, running around a curve in a Southerly direction a distance of 721.30 feet and running a distance of 847.66 feet in a Northwesterly direction. Said parcel contains 35.05 acres. BAYSIDE BOROUGH.

VIRIGNIA BEACH BOROUGH:

10. An Ordinance upon Application of Fredrick and Janis L. Davidson, and Carol A. and James A. Baraff for a CHANGE OF ZONING DISTRICT CLASSIFICATION from R-7 Residential District to A-2 Apartment District on certain property located at the Eastern extremity of Virginia Avenue, running a distance of 125 feet in a Northeasterly direction, running a distance of 185.52 feet in a Northerly direction, running a distance of 293.50 feet in a southeasterly direction, running a distance of 286.23 feet in a Southwesterly direction, running a distance of 163.16 feet in a Northwesterly direction, running a distance of 102 feet in a southeasterly direction and running a distance of 15.06 feet along the East side of Virginia Court. Said parcel is located at 400 Virginia Avenue and contains 1.23 acres. VIRGINIA BEACH BOROUGH.

CONDITIONAL USE PERMIT:

VIRGINIA BEACH BOROUGH:

11. An Ordinance upon Application of Everett Jordon Motor Company, for a CONDITIONAL USE PERMIT for new and used auto sales (expansion) on certain property located at the Southeast corner of Virginia Beach Boulevard and Mediterranean Avenue, running a distance of 100 feet along the South side of Virginia Beach Boulevard, running a distance of 140 feet along the Eastern property line, running a distance of 100 feet along the Southern property line and running a distance of 140 feet along the East side of Mediterranean Avenue. Said parcel contains ,321 acre. VIRGINIA BEACH BOROUGH.

Plats with more detailed information are available in the Department of Planning.

All interested persons are invited to attend.

Ruth Hodges Smith
City Clerk
2t1/27 VB

NOTICE OF PUBLIC HEARING

The Virignia Beach Board of Zoning Appeals will conduct a public Hearing on Wednesday, February 3, 1982, at 7:30 p.m., in the Council Chambers of the Administration Building, Municipal Center, Virginia Beach, Virginia. The following applications will appear on the agenda.

REGULAR AGENDA:

1. Mr. and Mrs. James J. Saponaro request a variance to allow parking of major recreational equipment in front of a building instead of behind the nearest portion of a building adjacent to a public street on Lot 4, Block K, Aragona Village, 633 Aragona Boulevard. Bayside Borough.

2. R. W. Jones III requests a variance of 10 feet to a "0" rear yard setback instead of 10 feet as required (boathouse) on Lot 72, Section 1-B, North Sandbridge Shores, 324 Teal Crescent. Princess Anne Borough.

3. Life Federal Savings and Loan Association requests a variance of 7 feet to a "0" setback for the free-standing sign instead of 7 feet as required on Parcel B, Subdivision of Lot 4 and the eastern 38 feet of Lot 5, Block 88, Map of Linkhorn Park and the adjacent 20 foot by 140 foot parcel, 2801 Pacific Avenue. Virginia Beach Borough.

4. Henry Braithwaite requests a variance of 42 parking spaces (including one (1) handicapped space and one (1) loading space) to 60 parking spaces instead of 102 parking spaces as required (2100 square foot office building and 600 square foot addition to restaurant) and to allow parking in the required setback where prohibited and to waive the landscaping in the setback where required on a Parcel, Property of Eastern Sand Co., Inc., Lesner Bridge Area, 3319 Shore Drive. Lynnhaven Borough.

5. Community United Methodist Church requests a variance of 5 feet to a 20 foot side yard adjacent to a street (Alton Road) instead of 25 feet as required (church addition) on a Parcel, Section 8, Acredale, 1072 Kempsville Road. Kempsville Borough.

6. Feliciano Obis Hugo requests a variance of 9 feet to a 1 foot rear yard setback instead of 10 feet as required (accessory building) on Lot 23, Block B, Chatham Hall, 5313 Gale drive. Kempsville Borough.

7. R. Borchert requests a variance of 10 feet to a 5 foot side yard setback (north side) instead of 15 feet as required (accessory building) on Lot 49, Part 2, Section 9, Kings Grant, 904 Queen Elizabeth Drive. Lynnhaven Borough.

8. Norman W. Hortan by Owen Pickett, Attorney, requests a variance of 8 feet to a 22 foot front yard setback instead of 30 feet as required on Lot 16, Block 26, Croatan Beach, S. Atlantic Avenue. Lynnhaven Borough.

9. David Keidel requests a variance of 4 feet to a 6 foot rear yard setback instead of 10 feet as required (deck) on Lot 72, Phase 5-B, Lake Christoper, 5105 Long Beach Court, Kempsville Borough.

10. Sun Oil Company of Pennsylvania requests a variance of 317 square feet of sign area of 597 square feet of sign area instead of 280 square feet to sign area as allowed on Lot 13, Block 139, Ridge Crest, Virginia Beach, 729 22nd Street. Virginia Beach Borough.

11. S. Kay and Richard H. Perkinson request a variance to allow parking of a commercial vehicle in excess of one (1) ton capacity in a residential or partment district where prohibited (private owned school ubs) on Lot 7, Block 49, Section 7, Aragona Village, 5021 Sullivan Boulevard. Bayside Borough.

12. Annie W. Goffigan requests a variance of 15 feet to a 5 foot side yard adjacent to a street (Loretta Lane) in-

PUBLIC HEARING

stead of 20 feet as required (residential addition) on part of a Parcel designated as Georgia Goffigan, ½ acre, Seatack, 201 North Birdneck Road. Lynnhaven Borough.
13. H. A. Powell requests a variance of 5 feet to a 5 foot rear yard setback instead of 10 feet as required (covered stoop and bay window) on Lot 16 and eastern 25 feet of Lot 18, Block 12, Section D, North Virginia Beach, 217 82nd Street. Lynnhaven Borough.
15. R. M. Letchworth, Jr. requests a variance of 7 feet to 3 foot side yard setbacks (both east and west sides) instead of 10 feet each as required (decks) on Lots 5 through 11, Block 31, Shadowlawn Heights, 401-433 Terrace Avenue. Virginia Beach Borough.
16. Kenny Gill requests a variance of 11 feet to a 9 foot front yard setback instead of 20 feet as required and of 3 feet to 5 foot side yard setbacks (both sides) instead of 8 feet each as required on Lot 20-B, Block 17, Chesapeake Park, Lauderdale Avenue. Bayside Borough.
17. Exxon Corporation requests a variance of 28.5 feet to a 6.5 foot setback from Shore Drive instead of 35 feet as required (canopy and employee shelter) on Lots 4, 5 and 6, Block 10, Lynnhaven Beach and Park, Inc., 2903 Shore Drive. Lynnhaven Borough.
18. Britt-Gaskins Enterprises requests a variance of 3 feet to a 7 foot front yard setback and of 3 feet to a 7 foot rear yard setback instead of 10 feet each as required (decks) on Lot A, Parts 3 and 4, The Landings, Croix Drive. Lynnhaven Borough.
DEFERRED AGENDA:
1. David C. Tsaloff requests a variance of 9.1 feet to a 20.9 foot front yard setback instead of 30 feet as required (steps and landing) on Lot 187, Plat No. 1, Cape Story by the Sea, 2115 Bayberry Street. Lynnhaven Borough.
ALL APPLICANTS MUST APPEAR BEFORE THE BOARD.
W. L. Towers
Secretary
2t1/27 VB

PUBLIC HEARING

LEGAL NOTICES

NOTICE
Judicial Sale of
Real Property
On the 23rd day of February, 1982, proceedings will be commenced under the authority of §58-1117.1 et. seq. of the Code of Virginia to sell the following parcels for payment of delinquent taxes:
Name Assessed IN: Bailey Parker Construction Corporation
Assessment Description: Lot A on the Plat of Pine Tree Manor
Last Address: P. O. Box 5158, Virginia Beach Virginia
Lot A on the Plat of Pine Tree Manor recorded in Map Book 48 at Page 28.
It being a part of the same property conveyed to Bailey Parker Construction Corporation by deed of Eastern Realty Developing Corporation and Pioneer Holding Corporation, dated May 12, 1959 and duly recorded in the Clerk's Office of the Circuit Court of the City of Virginia Beach,
The owner of any property listed may redeem it at any time before the date of the sale by paying all accumulated taxes, penalties, interests and cost incurred thereon.
John T. Atkinson
Virginia Beach City
Treasurer
1t1/20 VB

LEGAL NOTICES

LEGAL NOTICE
TAKE NOTICE that on January 22, 1982 at 10:00 a.m. at the premises of Tidewater Imports, Inc. DBA Hall Pontiac GMC Honda, Inc., 3152 Virginia Beach Boulevard, Virginia Beach, Virginia 23452, the undersigned will sell at public auction, for cash, reserving unto itself the right to bid, the following motor vehicles: 1981 Pontiac Grand Prix, Serial #2G2AJ37A7B252-9310; 1976 Pontiac Sunbird, Serial #2M27B6230-7900
Tidewater Imports, Inc
DBA Hall Pontiac
GMC Honda, Inc.
F. C. Rice
Comptroller
1t1/20 VB

NOTICE
Judicial Sale of
Real Property
On trhe 23rd day of Febraury, 1982, proceedings will be commenced under the authority of §58-1117.1 et. seq. of the Code of Virginia to sell the following parcels for payment of delinquent taxes:
Name Assessed In: Bailey Parker Construction Corporation
Assessment Description: Lot B on the Plat of Pine Tree Manor
Last Address: P. O. Box 5158, Virginia Beach, Va.
Lot B on the Plat of Pine Tree Manor recorded in Map Book 48 at Page 28.
It being a part of the same property conveyed to Bailey Parker Construction Corporation by deed of Eastern Realty Developing Corporation and Pioneer Holding Corporation, dated May 12, 1959 and duly recorded in the Clerk's Office of the Circuit Court of the City of Virginia Beach.
The owner of any property listed may redeem it at any time before the date of the sale by paying all accumulated taxes, penalties, interests and costs incurred thereon.
John T. Atkinson
Virginia Beach City
Treasurer
1t1/20 VB

LEGAL NOTICES

ADOPTIONS

Virginia Beach Juvenile and Domestic Relations District Court
Miles Stacy Williams
In Re: Jon Preston Williams and Christopher Miles Williams
Child Of: Miles Stacy Williams and Deborah Kay Williams
The object of this suit is to: Miles Stacy Williams prays that an Order be entered awarding custody of the aforesaid minor children and that such Order remain in effect until modified by the Court and based on an affidavit filed herein, the Court finds that there exist sufficient grounds for causing service of process by publication.
It is Ordered that the Defendant Deborah Kay Williams, parent appear at the above named Court and protect her interests on or before March 3, 1982 at 11:00 a.m.
Elizabeth E. Henley,
Clerk of Court
Deborah Gray Ashton,
D.C.
4t2/10 VB

Virginia: In the Clerk's Office of the Circuit Court of the City of Virginia Beach, on the 6th day of January, 1982.
In re: Adoption of Matthew Joseph Perkins and Change of Name to Matthew Eugene Coats
By: John Berkeley Coats, Jr. and Joanne Coats, husband and wife
Petitioners
To: George Arthur Perkins
State of Maine
ORDER
This day came John Berkeley Coats, Jr. and Joanne Coats, Petitioners, and represented that the object of this proceeding is to effect the adoption of the above named infant(s), Matthew Joseph Perkins and Change of Name to Matthew Eugene Coats, by John Berkeley Coats, Jr. and Joanne Coats, husband and wife, and affidavit having been made and filed that George Arthur Perkins the first adoptive parent of said child, is a non-resident of the State of Virginia, the last known post office address being: in the state of Maine, but specifically unknown.
It is therefore Ordered that the said George Arthur Perkins appear before this Court within ten (10) days after publication of this Order and indicate his attitude toward the proposed adoption, or otherwise do what is necessary to protect his interest in this matter.
A copy Teste:
J. Curtis Fruit, Clerk
Kimberly A. Brown, D.C.
Joanne Coats p.q.
John B. Coats Jr.
4615 Blackwater Ct.
Virginia Beach, Va. 23455
4t 2/3 VB

Virginia: In the Clerk's Office of the Circuit Court of the City of Virginia Beach, on the 23rd day of December, 1981.
In re: Change of Name of Africa Necole Praleau to Africa Necole Alston
By: Darnell P. Alston,
Petitioners
To: Shillip Shaw
c/o U.S.S. Robert H. McCord
Charleston, South Carolina
Last Known Address
ORDER
This day came Darnell P. Alston, Petitioner and represented that the object of this proceeding is to effect the change of name of the above named infant, Africa Necole Praleau to Africa Necole Alston, and affidavit having been made and filed that Phillip Shaw, a natural parent of said child, is a non-resident of the State of Virginia, the last known post office address being: c/o U.S.S. Robert H. McCord, Charleston, South Carolina,
It is therefore Ordered that the said Phillip Shaw appear before this Court within ten (10) days after publication of this Order and indicate his/her attitude toward the proposed name change, or otherwise do what is necessary to protect his interest in this matter.
A copy Teste:
J. Curtis Fruit, Clerk
Kimberly A. Brown, D.C.
Marc Jacobson
6663 Stoney Point S.
Norfolk, Va.
4t1/20 VB

ADOPTIONS

Virginia: In the Clerk's Office of the Circuit Court of the City of Virginia Beach, ont he 24th day of December, 1981.
In re: Adoption of Carla DeLeon and change of name to Carla DeLeon Huckfeldt
By: Larry William Huckfeldt and Consolacion DeLeon Huckfeldt,
Petitioners
To: Carl del Rosso
U.S.S. Constellation CV—64
FPO San Francisco, CA 96601
ORDER
This day came Larry William Huckfeldt and Consolacion DeLeon Huckfeldt, Petitioners, and represented that the object of this proceeding is to effect the adoption of the above named infant(s), Carla DeLeon, by Larry William Huckfeldt and Consolacion DeLeon Huckfeldt, husband and wife, and affidavit having been made and filed that Carl del Rosso, a natural parent of said child(ren), is a non-resident of the State of Virginia, the last known post office address being: U.S.S. Constellation CV—64, FPO San Francisco, CA 96601,
It is therefore Ordered that the said Carl del Rosso appear before this Court within ten (10) days after publication of this Order and indicate his/her attitude toward the proposed adoption, or otherwise do what is necessary to protect his interest in this matter.
A copy Teste:
J. Curtis Fruit, Clerk
Kimberly A. Brown, D.C.
Bruce A. Sanders p.q.
4460 Holland Road,
Suite 200
Va. Beach, Va. 23452
4t1/20 VB

ADOPTIONS

Virginia: In the Clerk's Office of the Circuit Court of the City of Virginia Beach on the 12th day of January, 1982.
In the Matter of the Estate of Kimberly Ann Moody, Minor
Sylvia F. Moody,
Petitioner,
Kimberly Ann Moody,
Party Defendant.
ORDER OF PUBLICATION
The object of this suit is for said Sylvia F. Moody, guardian of Kimberly Ann Moody in the State of Tennessee, to be allowed to remove from the State of Virginia all personal property and money belonging to Kimberly Ann Moody, an infant, to Davidson County, Tennessee.
Take further notice that all persons who have a claim to said funds should appear on or before the 10th day of March, 1982, at 9:30 a.m. and make known their claim.
If no claim be made by said date, the funds will be transferred from the Clerk of the Circuit Court of the City of Virginia Beach, to Sylvia F. Moody, guardian, Davidson County, Tennessee, pursuant to Section 26-62 Code of Virginia, 1950, as amended.
J. Curtis Fruit, Clerk
Phyllis N. Styron
Smith, Dickerson & Horne, P.C.
Holland Plaza Office Bldg., Suite 127
4176 South Plaza Trail
Virginia Beach, Va. 23452
4t2/10 VB

Virginia: In the Clerk's Office of the Circuit court of the City of Virginia Beach, on the 11th day of January, 1982.
In re: Adoption of Donald Hugh Calloway
By: Donald Roy Calloway and Lachita Gail Calloway, Petitioners
To: Daniel Eugene Hyre
West Virginia
ORDER
This day came Donald Roy Calloway and Lachita Gail Calloway, Petitioners, and represented that the object of this proceeding is to effect the adoption of the above named infant, Donald Hugh Hyre, by Donald Roy Calloway and Lachita

ADOPTIONS

Gail Calloway, husband and wife, and affidavit having been made and filed that Daniel Eugene Hyre, a natural parent of said child, is a non-resident of the State of Virginia, the last known post office address being: West Virginia,

It is therefore Ordered that the said Daniel Eugene Hyre appear before this Court within ten (10) days after publication of this Order and indicate his/her attitude toward the proposed adoption, or otherwise do what is necessary to protect his interest in this matter.

A copy Teste:
J. Curtis Fruit, Clerk
Kimberly A. Brown, D.C.
Donald Roy Calloway
Lachita Gail Calloway
6040 Clearsprings Rd.
Va. Beach, Va. 23464
4t2/10 VB

Virginia: In the Clerk's Office of the Circuit Court of the City of Virginia Beach, on the 12th day of January, 1982.

In re: Adoption of Char Lynn Briscoe and Joshua Nathaniel Briscoe
By: Paul Anthony Spizzano and Wendy Ryan Spizzano, Petitioners
To: James Harrison Briscoe
4612 Grace Place
Jamesville, New York

ORDER

This day came Paul Anthony Spizzano and Wendy Ryan Spizzano, Petitioners, and represented that the object of this proceeding is to effect the adoption of the above named infant(s), Char Lynn Briscoe and Joshua Nathaniel Briscoe, by Paul Anthony Spizzano and Wendy Ryan Spizzano, husband and wife, and affidavit having been made and filed that James Harrison Briscoe, a natural parent of said child(ren), is a non-resident of the State of Virginia, the last known post office address being: 4612 Grace Place, Jamesville, New York,

It is therefore Ordered that the said James Harrison Briscoe appear before this Court within ten (10) days after publication of this Order

and indicate his/her attitude toward the proposed adoption, or otherwise do what is necessary to protect his interest in this matter.

A copy Teste:
J. Curtis Fruit, Clerk
Kimberly A. Brown, D.C.
Henry L. Adler, III, p.q.
6330 Newtown Rd, Suite 218
Norfolk, Va. 23502
4t2/10 VB

DIVORCES

In the Clerk's Office of the Circuit Court of the City of Virginia Beach, on the 24th day of December, 1981.

Jackuelyn Loretta Eldridge, Plaintiff, against Larry Eldridge, Defendant.

ORDER OF PUBLICATION

The object of this suit is for the said plaintiff to obtain a divorce a vinculo matrimonii from the said defendant upon the grounds of one year's separation. And an affidavit having been made and filed that the defendant last known post office address being 66 Wellington Drive Hampton, Virginia and that due diligence has been used by and on behalf of the plaintiff to ascertain in what county or corporation the defendant is, without effect, it is ordered that he do appear on or before the 11th of February, 1982, and do what may be necessary to protect his interest in this suit.

A copy-Teste:
J. Curtis Fruit, Clerk
Kimberly A. Brown, D.C.
Stuart R. Gordon
P. O. Box 2257
Virginia Beach, Va.
4t1/20 VB

In the Clerk's Office of the Circuit Court of the City of Virginia Beach, on the 28th day of December, 1981.

Mark Brian Volkman, Plaintiff, against Shari Lyn Mann Volkman, Defendant.

ORDER OF PUBLICATION

The object of this suit is for the said plaintiff to obtain a divorce a mensa et thoro to be later merged into a divorce A Vinculo matrimonii from the said defendant, upon the grounds of desertion. And an affidavit having been made and filed that the defendant is not a resident of the State of Virginia, the last known post office address being 943 Spanish Oaks Blvd. Palm Harbor, Florida 33563, it is ordered that she do appear on or before the 16th of February, 1982, and do what may be necessary to protect her interest in this suit.

A copy-Teste:
J. Curtis Fruit, Clerk
Jeanette S. Jones, D.C.
Alan B. Comess
5241 Princess Anne Rd.
Va. Beach, Va.
4t1/27 VB

In the Clerk's Office of the Circuit Court of the City of Virginia Beach, on the 30th day of December, 1981.

Darlene Coley Sykes, Plaintiff, against Gerald L. Sykes, Defendant.

ORDER OF PUBLICATION

The object of this suit is for the said plaintiff to obtain a divorce a vinculo matrimonii from the said defendant upon the grounds of one year separation pursuant to 20-91 (9) Code of Virginia 1950 as amended. And an affidavit having been made and filed that the defendant last known post office address being 1363 Tallwood Street, Norfolk, Virginia and that due diligence has been used by and on behalf of the plaintiff to ascertain in what county or corporation the defendant is without effect. It is ordered that he do appear on or before the 17th of February, 1982, and do what may be necessary to protect his interest in this suit.

A copy-Teste:
J. Curtis Fruit, Clerk
Kimberly A. Brown, D.C.
Stuart R. Hays
4310 E. Indian River Rd.
Chesapeake, Va. 23325
4t1/27 VB

In the Clerk's Office of the Circuit Court of the City of Virginia Beach, on the 23rd day of December, 1981.

Roger Walter Perkowski, Plaintiff, against Karen Ann Krill Perkowski, Defendant.

ORDER OF PUBLICATION

The object of this suit is for the said plaintiff to obtain a divorce a mensa et thoro to be later merged into a decree of divorce a vinculo matrimonii from the said defendant upon the grounds of Desertion. And an affidavit having been made and filed that the defendant is not a resident of the State of Virginia, the last known post office address being 59 Bridge Street, Lincoln Park, New Jersey 07035, it is ordered that she do appear on or before the 10th of February, 1982, and do what may be necessary to protect her interest in this suit.

A copy-Teste:
J. Curtis Fruit, Clerk
Jeanette S. Jones, D.C.
Tom C. Smith
2604 Pacific Avenue
Virginia Beach, Va. 23451
4t1/20 VB

In the Clerk's Office of the Circuit Court of the City of Virginia Beach on the 23rd day of December, 1981.

Carol Sue Glaberman McGarvey, Plaintiff, against Dennis George McGarvey, Defendant.

ORDER OF PUBLICATION

The object of this suit is for the said plaintiff to obtain a divorce a vinculo matrimonii from the said defendant upon the grounds of separation in excess of one year. And an affidavit having been made and filed that the defendant is not a resident of the State of Virginia, the last known post office address being 655 South 8 East, Salt Lake City Utah, it is ordered that he do appear on or before the 10th of February, 1982, and do what may be necessary to protect his interest in this suit.

A copy-Teste:
J. Curtis Fruit, Clerk
Kimberly A. Brown, D.C.
Richard J. Tavss
P. O. Box 3747
Norfolk, Va. 23514
4t1/20 VB

In the Clerk's Office of the Circuit Court of the City of Virignia Beach, on the 7th day of January, 1982.

Donald Cole Foresman, Plaintiff, against Pamela Diane Ricker Foresman, Defendant.

ORDER OF PUBLICATION

The object of this suit is to obtain a divorce a vinculo matrimonii from the said defendant, upon the grounds of lsiving separate and apart more than one (1) year. And an affidavit having been made and filed that the defendant is not a resident of the State of Virginia, the last known post office address being 405 North Longwood Ave., Longwood, Florida 32750, it is ordered that Pamela Diane Ricker Foresman do appear on or before the 3rd of March, 1982, and do what may be necessary to protect her interest in this suit.

A copy-Teste:
J. Curtis Fruit, Clerk
Linda Noel Hill, D.C.
Richard E. Payne
P. O. Box 64427
Va. Beach, Va. 23464-0427
4t2/3 VB

In the Clerk's Office of the Circuit Court of the City of Virginia Beach, on the 6th day of January, 1982.

Edward Allan Closs, Plaintiff, against Elisa Myra Abysa Closs, Defendant.

ORDER OF PUBLICATION

the object of this suit is for the said plaintiff to obtain a divorce a vinculo matrimonii from the said defendant upon the grounds of one year separation. And an affidavit having been made and filed that the defendant is not a resident of the State of Virginia, the last known post office address being 69 Kanoelani, Hilo, Hawaii 96720, it is ordered that she do appear on or before the 24th of February, 1982, and do what may be necessary to protect her interest in this suit.

A copy-Teste:
J. Curtis Fruit, Clerk
Kimberly A. Brown, D.C.
Tom C. Smith
2604 Pacific Avenue
Virginia Beach, Va. 23451
4t 2/3 VB

In the Clerk's Office of the Circuit Court of the City of Virginia Beach, on the 5th day of January, 1982.

Domingo Cervantes, Plaintiff, against Felicitas Cuada Cervantes, Defendant.

ORDER OF PUBLICATION

The object of this suit is for the said plaintiff to obtain a divorce a vinculo matrimonii from the said defendant upon the grounds of one year separation. And an affidavit having been made and filed that the defendant is not a resident of the State of Virginia, the last known post office address being Noveleta Cavite Phillipines, it is ordered that she do appear on or before the 23rd of February, 1982, and do what may be necessary to protect her interest in this suit.

A copy-Teste:
J. Curtis Fruit, Clerk
Kimberly A. Brown, D.C.
Henry L. Sadler, III
218 Citizens Trust Bank Bldg.
6330 Newtown Road
Norfolk, Va. 23502.
4t2/3 VB

In the Clerk's Office of the Circuit Court of the City of Virginia Beach, on the 5th day of January, 1982.

Patricia Mae Murphy Weaver, Plaintiff, against Lloyd Peter Weaver, Defendant.

ORDER OF PUBLICATION

The object of this suit is for the said plaintiff to obtain a divorce a Vinculo matrimonii from the said defendant, upon the grounds of the parties living separate and apart without interruption or cohabitation for more than one year following defendant's willfull desertion of the plaintiff. And an affidavit having been made and filed that the defendant is not a resident of the State of Virginia the last known post office address being P. O. Box 220 Isle of Palms, South Carolina, it is ordered that he do appear on or before the 24th of February, 1982, and do what may be necessary to protect his interest in this suit.

A copy-Teste:
J. Curtis Fruit, Clerk
Jeanette S. Jones, D.C.
Alfred M. Tripp
5122 Greenwich Rd.
Va. Beach, Va. 23462
4t2/3 VB

In the Clerk's Office the Circuit Court of the City of Virginia Beach, on the 13th day of January, 1982.

Earl W. Moore, Jr., Plaintiff, against Dorothy Audrey Meninger Moore, Defendant.

ORDER OF PUBLICATION

The object of this suit is for the said plaintiff to obtain a divorce a vinculo matrimonii from the said defendant upon the grounds of one year separation. And an affidavit having been made and filed that the defendant is not a resident of the State of Virginia, the last known post office address being 404 Gilmore

Road Joppa, Maryland 21805, it is ordered that she do appear on or before the 3rd of March, 1982, and do what may be necessary to protect her interest in this suit.

A copy-Teste:
J. Curtis Fruit, Clerk
Kimberly A. Brown, D.C.

Tom C. Smith
2604 Pacific Avenue
Virginia Beach, Va. 23451
4t2/10 VB

DIVORCES

In the Clerk's Office of the Circuit Court of the City of Virginia Beach, on the 12th day of January, 1982.
Allen Ray Ayscue, Plaintiff, against Carol Jennette Ayscue, Defendant.

ORDER OF PUBLICATION

The object of this suit is for the said plaintiff to obtain a divorce a vinculo matrimonii from the said defendant upon the grounds of continuous and uninterrupted separation without any cohabitation whatever for a period in excess of one year pursuant to §20-91 of the Code of Virginia of 1950, as amended. And an affidavit having been made and filed that the defendant is not a resident of the State of Virginia, the last known post office address being 3111 South West Blvd. Apt. D. Grove City, Ohio, it is ordered that she do appear on or before the 4th of March, 1982, and do what may be necessary to protect her interest in this suit.
A copy-Teste:
J. Curtis Fruit, Clerk
Kimberly A. brown, D.C.
Alvin G. Leavitt
124 S. Lynnhaven Rd.
Suite 101
Virginia Beach, Va.
4t2/10 VB

In the Clerk's Office of the Circuit Court of the City of Virginia beach, on the 14th day of January, 1982.
Donald D. Jones, Jr., Plaintiff, against denise Austin Jones, Defendant.

ORDER OF PUBLICATION

The object of this suit is for the said plaintiff to obtain a divorce a mensa et thoro to be later merged and enlarged into a divorce a vinculo matrimonii from the said defendant upon the grounds of desertion. And an affidavit having been made and filed that the defendant is not a resident of the State of Virginia, the last known post office address being Hatteras, North Carolina, it is ordered that she do appear on or before the 4th of March, 1982, and do what may be necessary to protect her interest in this suit.

A copy-Teste:
J. Curtis Fruit, Cerk
Kimberly A. Brown, D.C.
Robert B. Cromwell, Jr.
Pembroke Office Park
Pembroke One Suite 525
Virginia Beach, Va. 23462
4t2/10 VB

DIVORCES

In the Clerk's Office of the Circuit Court of the City of Virginia Beach, on the 13th day of January, 1982.
Becky Lynn Lucas Schnell, Plaintiff, against Wayne Henry Schnell, Defendant.

ORDER OF PUBLICATION

The object of this suit is for the said plaintiff to obtain a divorce a Vinculo Matrimonii from the said defendant upon the grounds of separation for a period exceeding one year pursuant to Section 20-90 (9) of the Code of Virginia, 1950. And an affidavit having been made ands filed that the defendant is not a resident of the State of Virginia, the last known post office address being 2401 Division Street, Apartment #D-46, Metairie, LA. 70001, it is ordered that he do appear on or before the 4th of March, 1982, and do what may be necessary to protect her interest in this suit.
A copy-Teste:
J. Curtis Fruit, Clerk
Jeanette S. Jones, D.C.
John T. Midgett
615 Citizens Trust
Bnak Building
6330 Newtown Road
Norfolk, Va. 23502
4t2/10 VB

Weeks Is Pretty Bright

Karen Lynn Weeks, daughter of Mr. and Mrs. **Bill F. Weeks**, 4824 Knollwood Ct., Virginia Beach, has been placed on the President's List at Freed-hardeman for the 1981 fall semester. She is a Senior at the college.

To be eligible to the President's List, a full-time student must earn a 3.30 or above grade point average, based on a 4.000 scale.

Freed-Hardeman is a fully accredited, senior Christian college located in Henderson, Tennessee.

Donate Blood At K.E.S.

The American Red Cross Bloodmobile will collect blood on Friday, Jan. 29 at Kempsville Elementary School, cafeteria, 570 Kempsville Road, 10 a.m. to 2 p.m.

Beach Borough Jaycees

There are two Jaycee chapters in Virginia Beach: the Virginia Beach Jaycees and the Beach Borough Jaycees. The Beach Borough Jaycees will change its name at the end of this year to the Oceanfront Jaycees. There used to be a Kempsville Borough Jaycee chapter. If it still exists, it's inactive.

The Beach Borough Jaycees meet on the first and third Mondays of each month at the Ramada Inn-Mariner, Happy Clam Restaurant, 57th and oceanfront, beginning at 7:30 p.m.

The chapter was chartered in 1978 and currently has 35 members.

Past projects include:

•**Sponsorship** of Red Cross Bloodmobile. Over 25 pints were donated over five bloodmobile visits.

•**Restoration** Bop for restoration of old Coast Guard station now known as the Virginia Beach maritime museum. Total donations to the museum: $11,000.

•**Donated** over $300 to the Camp Virginia Jaycees.

•**Designed** and built the King's Float in the Neptune Festival. They also sold beer at the festival.

•**Assisted** in United Virginia Bank LPGA golf tournament.

•**Assisted** in MD telethon.

•**Organized** and developed a "Meet your Candidates" program in cooperation with Cox Cable prior to the November election.

•**Assisted** in organizing the fourth annual Ocean Fun Horse Show, with nearly 500 horses from 22 states involved. Proceeds went to Cystic Fibrosis.

Internal Beach Borough Jaycee programs include, business writing courses; computer and programming; proper eye care; CPR training course; basic first aid; tips on income tax saving; management by objective; and stress management.

Beach Borough Jaycees 1981/82 Officers

President	Stuart Cake
External Vice President	H. Frank Mulpon
Internal Vice President	Willie J. Roundtree
State Director	Frank B. Austin, III
Secretary	Bruce Trant
Treasurer	Bob Warren
Director	John B. Mass, III
Director	Bobby Stant
Director	John S. Norris, Jr.
Legal Counsel	J. B. Lonergan
Sgt-at-arms	Louis E. Hubbard
Newsletter Editor	John B. Mass, III
Chaplain	Jusious Semoms
Publicity Chairman	Steve Rath
Past President	Richad E. Balak

How The Virginia Beach Jaycees Began

In 1948, the Norfolk Jaycees invited a group of interested young men together to explore the possibility of establishing a Jaycee chapter in Virginia Beach. Subsequently, two organizational meetings were held, **Owen J. Moore** was elected to serve as the first President, and the Virginia Beach "**Junior Chamber of Commerce**" received their charter on April 29, 1948.

One of the first projects to be undertaken was the construction of benches which were placed along **Atlantic Avenue** and along the Broadwalk. The selling of advertising space on these benches was a primary source of funds for the chapter for many years. Another project which began in 1948 and is still providing the Virginia Beach J.C.'s with income is the **Ford Gumball Machines** franchise. The income from these machines provides the Virginia Beach Jaycees with about $800 annually.

In 1950 this chapter established the Virginia Beach "**First Citizen**" award. This award which is still presented annually by the Jaycees, has come to be regarded as the most prestigious civic award in the city.

Perhaps one of the most outstanding contributions to the community by the Virginia Beach Jaycees was the integral part played by this organization and its members in the establishment of the **Virginia Beach Rescue Squad**. In 1951, the community was shocked by the fact that there was no dependable emergency ambulance service available. The Jaycees devoted their efforts to the problem. Funds were raised and a majority of the membership became the first rescue squad headed by **J. Peter Holland, David Stormont**, both members of the Board of the Virginia Beach Jaycees.

The following are some of the other major projects that have been conducted by the Virginia Beach Jaycees: the drive to build **Virginia Beach General Hospital**; sponsorship of the **East Coast Surfing Championships**; sponsorship of junior golf and junior tennis tournaments; sponsorship of a **Sea Scout** unit and a **Boy Scout troop for handicapped boys**; Apple Butter sales to build and maintain **Camp Virginia Jaycee**, a camp for mentally retarded children; the **National POW-MIA Awareness campaign**; the building of **Seatack Park**; the **Gracetown Cleanup** campaign; passage of the **1972 School Bond issue**; founding of the **Virginia surfing Association**; organizing and running the **Toys for Tots** at Christmas campaign in Virginia Beach; sponsorship of the "**Walk for Mankind**" to benefit Project Concern which provides medical assistance for the indigent both in the U.S. (Appalachia, etc.) and all over the world. These are just a few of well over a thousand projects run by the Virginia Beach Jaycees since their inception. It is important to note that the Jaycees do not limit themselves to just one or two areas of concern, but instead are willing to step in and help whenever a need arises.

In the past years, the **Virginia Beach Jaycees** have worked on such statewide projects as Apple Butter sales for Damp Virginia Jaycee, and the "Walk for Mankind". However, 1974 was the first year that Virginia Beach, along with several other chapters, participated in a regional project, Region I in the Jaycees. They worked together to obtain the funds to purchase a "**Neo-Natal**" unit, which is a specially equipped ambulance used to transport infants in the Tidewater area from their home to the hospitals or from hospital to hospital when necessary.

The Virginia Beach Jaycees throughout the years have extended chapters in **Princess Anne** (1952), **Bayside** (1958), **Eastern Shore** (1959), **Kempsville** (1975), **Beach Borough** (1978) and **Virginia Wesleyan** (1981). In addition, this chapter has assisted in the formation of many other Jaycee chapters. Consequently, the Virginia Beach Jaycees have played an important role in the growth and development of the Virginia Jaycees. The chapter has hosted a **National Jaycee Meeting** (The Mid-Atlantic Institute Meeting in 1966). In addition, several members of the Virginia Beach Jaycees have served as officers of the Virginia Jaycees. Most noteworthy among this group is Rhae Adams, who served as state President in 1958-59.

Throughout their thirty years, the Virginia Beach Jaycees have often been recognized for their outstanding efforts on behalf of the community. The **Virginia Beach Jaycees** have won numerous single projects awards on the state level and often have had the most outstanding projects in the state. This chapter has also been recognized as one of the most outstanding chapters in the state, winning the **Giessenbier Memorial Award** in 1959, 1971, 1972, 1976, 1977 and 1978. This is a significant accomplishment when one considers that there are more than 9000 Jaycees in excess of 250 chapters in Virginia. Virginia Beach won the overall Giessenbier for the state of Virginia in 1976 for the first time in the chapter's history. They won this award again in 1978.

The Virginia Beach Jaycees have also won recognition on the national level. In 1963, the Virginia Beach Jaycess won first place in the area of **Youth and Sports**, and third place in **International Relations**. From 1971 to the present, the Virginia Beach Jaycees have won at least two national awards each year for individual projects. The chapter was chosen **most outstanding** in the nation in 1971 while competing against the largest cities and chapters in the United States. In 1972, they were third in the nation. In 1976, the chapter won a first place award in the area of international involvement for their "**Walk for Mankind**" project. They also won a third place in the chapter activities area for their project relating to the acquisition of and improvements to the Jaycee building. In 1978, the chapter was recognized as having the best chapter activities project in the nation with their first annual **Harbor Cruise**. They also were named that year as the fourth most outstanding chapter in the nation in their population division.

The Virginia Beach Jaycees are proud to say that they have won these awards, but the importance of these are known mostly to the Jaycees while their work in the community is a lasting reflection of the many efforts to their members to improve their community while developing their own potential.

Here's why we're the busiest place on the boulevard.

Quality, Fashion Furniture. Not only do we carry the latest trends but you'll also find in our showrooms furniture from old respected manufacturers like Thomasville, Bassett, Broyhill, Burlington House, Stanley and American of Martinsville, manufacturers who still hand-rub fine woods to a satiny finish and who take a personal interest in the way fine furniture is produced.

Big Selection. Nowhere else in Virginia are there so many home furnishings under one roof. Our warehouse and showrooms contain more than seven acres of furniture, carpeting, bedding, and gifts from the Orient, Israel, the Mid-East, India, Mexico and the United States in modern, contemporary, Early American, Colonial and French Provincial.

Low Prices. Our low prices are advertised frequently. The savings that we pass on to you are made possible by our team of knowledgeable buyers through volume buying and selective purchasing. We also assemble much of our merchandise in our warehouse, adding still further to your savings.

Service. You'll sense the extent of our friendly service as soon as you enter our showrooms. Complimentary coffee is available. So is a supervised nursery where you may leave your children while shopping. And, if you have questions about arranging your new purchases, our salespeople and our professional decorating staff will help. There's no charge for any of our services.

Quality, fashion furniture. Big selection. Low prices. And service. Now you know why we're the busiest place on the boulevard.

Haynes
Home Furnishings

MasterCard VISA Haynes

USE OUR CHARGE PLAN.
VISA, OR MASTER CARD

Virginia Beach Showroom 3304 Va. Beach Boulevard, Daily 10 am to 9:00 pm
Hampton Showroom 4113 W. Mercury Boulevard, Daily 12 noon to 9:00 pm, Saturday 10 am to 9:00 pm.

THE VIRGINIA BEACH SUN

25¢

56th year, No. 4, 1982, Virginia Beach, Va. January 27, 1982

26 917323
VIRGINIA STATE LIBRARY
RICHMOND VA 23219

Sun Parlour 2
Sun Sports 3
Letters 7
Council 9
Classifieds 13

Hit A Cop, Go To Jail

New Law Proposed To Protect Cops From Assaults

"It's time something was done to protect our police officers," said State Senator Joseph A. Canada, Virginia Beach. "If we let the public know that assaults on police officers will not go unpunished, maybe fewer of our officers will be assaulted."

Canada told The Sun Monday, in a telephone interview from his Richmond office, that on Tuesday, Jan. 26, he would introduce to the General Assembly legislation requiring mandatory jail sentences for those convicted to

New Law Could Take Hold This Summer

assaulting police officers.

Under Canada's proposed bill judges would not be allowed to suspend entire jail sentences of those who batter police officers. Simple assaults on police officers, such as a sock in the jaw, would still be a misdemeanor offense, but would require mandatory time in jail. More severe acts of violence on police officers, incidents where the officer's skin is broken, would be a felony offense under Canada's proposed bill, prescribing a mandatory two year jail term for the convicted assailants.

"We're not changing the law," Canada said, "just the sentencing."

A public hearing will be held in Richmond in two or three weeks, according to Canada, on the proposed bill. The Sun will publish the exact time and place of the hearing as soon as it is known.

If Canada's proposal is approved, the new law would take effect July 1, 1982.

Over 3,000 Lab Tests A Day

Bayside Hospital Laboratory Director Oommen Mathews rests against a $120,000 Technicon, SMA 12/60, used for chemical procedures.

Bayside Hospital lab has $100,000's worth of equipment, personnel, and concern for patients

By Greg Goldfarb,
Sun Editor

Jokingly, Bayside Hospital's laboratory director Oommen Mathews said he came to Virginia Beach because he heard Virginia was for lovers.

"And after all, I'm a lover," Mathews quipped.

But that's about as far as the joking goes.

Mathews came to Virginia Beach six months ago to increase the efficiency of Bayside's laboratory. The laboratory is staffed 24 hours a day, seven days a week, including all holidays.

In Mathews opinion, the laboratory is the most important element in any good hospital. His views is substantiated when a brief inventory of the laboratory is taken.

Laboratory inventory at Bayside, including office supplies and other regularly used chemicals and agents totals approximately $30,000. Bayside Hospital owns another $300,000 in lab equipment and leases an additional $80,000 worth. The hospital is six years old; cost $10 million to build; has a $19 million operating budget; over 550 employees; and 257 patient beds. Bayside Hospital is a member of Humana, Corp., Louisville, KY. with over 85 hospitals in its network.

All of the doctors, technicians, nurses, and patients depend on

See LAB, Page 6

Virginia Beach Crime Corner

Protect Yourself From Cons - Page 6

Virginia Beach Sports Beat

Cox Girls Basketball In Spotlight - Page 5

Virginia Beach Sun News Shorts

No Need

Dangerous Driver

Allen Drumheller, 24, is a dangerous driver. In fact, he is a killer driver.

Resulting from numerous driving accidents, Drumheller has killed one person, crippled another, seriously injured a third who still regularly visits a specialist.

Officially, he has been convicted of reckless driving three times, and of driving drunk and speeding.

He has also served a 12 month jail term for manslaughter, and was on five year's probation last winter when he had another accident. He lost his drivers license.

Last week he pleaded guilty in Virginia Beach Circuit Court to another hit and run accident, causing his victim to see a orthopedic specialist regularly.

In the past, he has confinued to get into trouble for driving offenses and is currently on $5,000 bond for his latest infraction.

There is public and professional sentiment to get this dangerous driver off the road indefinitely

Beach Public Works Director To Visit, Learn From Saudis'

Virginia Beach Public Utilities Director Aubrey V. Watts, Jr., is going to Saudi Arabia, searching for solutions to this city's water problems.

Virginia Beach is trying to develop a freshwater resevoir with the Appomattox River Authority, located 90 miles away. As a backup plan, the city is also considering desalinating ocean water and purifying waste water.

Watts will make the journey with seven other Americans. They will arrive in Saudi Arabia on Feb. 20 and leave Feb. 28. Their host for the trip will be the minister of agriculture and water, his Excellency Abdul-Rahman Bin Abdul-Aziz Al-Al-Sheikh.

Watts is vice president of the Water Supply Improvement Association, an international organization of professionals in the water technology and management fields. The Saudis' are supposed to have much experience in water desalination and purification.

The bill for the trip will be picked up by the Saudis.

City Of Virginia Beach 1982 Calendar Of Events Available

Free copies of the City of Virginia Beach 1982 Calendar of Events are available free of charge to Virginia Beach residents at each Virinia Beach Branch Library and the bookmobile.

For further information contact the Virginia Beach Public Information Office at 427-4111.

Supervisory Seminar

The marketing and distributive education section of Virginia Beach public schools will present a 10 hour practical seminar for supervisory personnel on supervisory communications.

The seminar will be held on Wednesday evenings, Jan. 27 through Feb. 24 from 7:30 to 9:30 p.m. in room 507, Princess Anne High School, 4400 Virginia Beach Boulevard.

Enrollment is limited. Call 427-4856 for more information.

After School Special

The Boys Club of Virginia Beach, 4441 S. Blvd., now has an **after-school special** each week beginning at 4:30 p.m. each day. The special changes each week. The specials will include archery, scooter races, hockey puck shooting, tennis bounce, etc. Come in early and check out the special for the week.

Prizes will be awarded to the winner each week.

Zahn Addresses Executives

Delegate E. Zahn, Tulsa, OK, will address the Norfolk-Virginia Beach Executives club at its upcoming meeting on Wednesday, Jan. 27, at the Cavalier Yacht and Golf Club.

Call 625-6528 for more information.

Children's Films, Kempsville

"The Merry-Go-Round Horse", a film for children three years of age and older, will be shown at the Kempsville Branch of the Virginia Beach Public Library on Saturday, Feb. 6 at 2 p.m.

For more information call 495-1016.

Cancer Training Seminar

Training seminars are constantly being conducted by the American Cancer Society to keep the committee up on the latest educational materials. Trained volunteers are available to speak on all types of cancer. For information on programs call the **Virginia Beach Unit of the American Cancer Society** at 481-7119 or Mrs. Frederick Heath, chairman 486-1428.

Stop Smoking Clinic

A stop-smoking clinic will be sponsored by the **General Hospital of Virginia Beach**, American Cancer Society and the Virginia Lung Association.

The clinic begins on Feb. 11 through March 4, Tuesday and Thursday's at 7:30 p.m.

Location is at the Health Education and Activity Center of the General Hospital of Virginia Beach. A $10 fee will be charged.

Call 481-8183 to preregister.

Folk Arts Festival Applications

The Virginia Beach Department of Parks and Recreation is currently taking application requests for the **Eight Annual Folk Arts Festival.**

This Festival is a celebration of our rural and cultural heritage, therefore, traditional crafts are preferred.

The 1982 Folk Arts Festival will be held August 7 and 8 at Princess Anne Park. The Festival will be held from 10 a.m. until 6 p.m. Application deadline is May 15, 1982.

If you are interested in exhibiting in the Festival, contact the Virginia Beach Department of Parks and Recreation at 467-4884.

Silver Salts Meet

Tidewater Silver Salts, an organization of Navy women (past and present) will install the 1982 officers on Sunday, Jan. 31.

All members, husbands and guests are invited to the champagne brunch at Little Creek Officers Club, Shore Drive, Virginia Beach. Serving hours are from 10 a.m. to 1:30 p.m.

Reservations must be made. Call 499-6062 or 340-1978.

Donate Canned Goods

The Boys Club of Virginia Beach's Torch and Keystone Clubs are collecting canned goods for families who stay at the Kings Daughter Hospital's Ronald McDonald House in Norfolk.

Goods may be brought to the Boys Club located in the United Way Family Center, 4441 S. Boulevard, (near Mt. Trashmore). For contribution information, call Roger Weis at 499-2311.

Use Boys' Club Gym

The Boys Club of Virginia Beach, 4441 S. Boulevard, is accepting inquiries from groups who need gym, gamesroom or meeting room space for team practice, youth parties, etc.

Sport equipment, movies and concessions are available upon request. For rental information call the Boys Club at 499-2311.

Planetarium Program

The Virginia Beach City Public Schools Planetarium public program for February, 1982, has been announced. The program for February will be "Poetry Under The Stars." The planetarium is used as a multi-media theater to present subtle visual effects designed to enhance the poetry readings of seven Boston area poets. The poets, most of them published in the Boston area, read their own works. Presented for the second time in this area, ths beautiful mood-sequence set to music and special effects, provides an hour of relaxing entertainment for poetry lovers. See this creative audio-visual display at the Virginia Beach City Public Schools Planetarium.

Program times: Sunday, 7 to 8 p.m., Feb. 7, 14, 21, and 28; and Tuesday, 7 to 8 p.m., FEb. 2, 9, 16, and 23.

The planetarium is accesible from the Route 44 toll road by taking the Lynnhaven Exit (Exit 5) to the Lynnhaven Parkway, and turning right at the first street - South Lynnhaven Road - to Plaza Junior High School, where the planetarium is located.

The planetarium seats 120 people. Telephone the main office at Plaza Junior High School, 486-1971, for reservations. Admission is free. Children under age 12 may be refused admission unless accompanied by a mature person.

Virginia Beach Judges

When Virginia Beach General District Court Judge Robert L. Simpson retires this Summer, June 30, R. Stanley Hudgins will likely succeed him.

Hudgins, a 30 year Norfolk lawyer, has been nominated for the seat by the Virginia Beach Bar Association.

Hudgins is a graduate of the Marshall-Wythe School of Law at the College of William and Mary. He has offices in downtown Norfolk, and is a Virginia Beach native.

Virginia Beach Sun

USPS-660-140; Published Wednesdays, 138 Rosemont Road, Virginia Beach, VA. 23452
Phone (804) 486-3430

Hanna Byerly, Publisher
Greg Goldfarb, Editor
John Rankin, Advertising Manager

Within Tidewater Area: One year - $7.00; Two years - $12.00
All Other Areas: One Year - $9.00; Two Years - $15.00

Second class postage is paid at Lynnhaven Station in Virginia Beach, Virginia

Reject The Foreign Invasion

Mexican Foods Sound Like Social Diseases

Second Opinion

By

SAM CLAY

I didn't notice it at first. I regret that I wasn't observant enough. Finally the reality of and the horror of the situation appeared: Virginia Beach is being overrun by Mexican restaurants. More devastating than the effects of a hurricane, the unthinkable is occurring.

Don't ask me why? Don't ask me who? Don't ask if? Just know that the tide of Mexican restaurants appears to be breaking full surf and unless people come to their senses and stop this insidious invasion, Virginia Beach taste buds will be permanently heatsealed.

One of the earliest cookbooks - dating back to Roman times - detailed the menu of a first class food orgy. Elephant trunk was the main course. I always shuddered at this thought and wondered how the Romans could possibly put this in their stomachs. I equated it, at last, to barbarianism and let the thought go.

Now, here in Virginia Beach, in January of 1982, people are actually eating something called a chichimanga. I ask you. Even the name of whatever this is is disgusting. What has come over people?

My first, and what I hoped would be my last, encounter with Mexican food occurred rather late one evening. After attending a concert we decided to get a snack. We went to a local eating establishment and it was suggested that we order nachos. Well, why not? What did I know? Then they, or them, or it arrived. I couldn't believe it! They, them, or it had already been eaten. I mean, my God, it looked like someone (or some group) had thrown up on a bed of lettuce. I offered the waitress five dollars if she would simply take they, them, or it back to the kitchen, bury it, and return with some Lysol to clean the table. Never did I expect the Mexican food explosion that was to follow.

I'm not a food snob. I am an equal opportunity eater, consuming foods without regard to race, color, creed or national origin.

(I need to digress here for a moment for what I just said is not exactly the truth. In graduate school, I lived on a floor heavily populated with Indian Indians - as we called them. They liked to cook in their rooms and whatever or whoever it was they were cooking kept us gagging for two semesters. Hence I am prejudiced concerning Indian Indian food.)

So I've eaten my share of fritos. And in a fit of hunger, I've torn into guacamole dip. But that's absolutely the limit. Never will a burrito, or an enchilada (the names sound like social diseases) be ordered by me.

I urge you, too, to join me in rejecting this foreign invasion. I intend to buy American and eat American. Why do you think all those Mexicans are sneaking in the country? They're escaping from Mexican food.

The Virginian Pilot Thinks So

McCoy Ineffective?

The quotes and attributions in this column are true; time and setting changed.

First PerSun

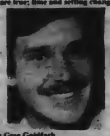

By Virginia Beach Sun Editor Greg Goldfarb

"There really should be more room in newspapers for creative writing," Lana remarked as the marbled angels and silver dollars nibbled morsels of tiny brine shrimp from my submerged fingers.

"Yes dear that's true," I answered. "But you've only to look at The Virginian Pilot's editorial page sometimes for some pretty creative opinions."

I placed the brown San Francisco shrimp back in the freezer and dried my hands before offering my silent piscine friends the TetraMin, large flakes.

"Did you see the editorial today calling Mayor McCoy ineffective?" I asked knowing full well she swears she never reads any newspapers but The Sun, The Washington Post, and Chesapeake's best, The Chesapeake Post. It could be true.

She said she hadn't read it, but keenly asked how they determined McCoy was a fruitless leader.

"My question exactly," I sparked. "What is their criteria? He was a compromise choice last Spring, and has had his hands full over the last year with the water problem. Plus he's maintained a full time practice as a dentist." I was becoming emotionally fumed over the idea. I know Mayor McCoy and began wondering how he felt about such a biting editorial comment. After all, daily newspapers should support our local leaders. Save the endorsements, or lack thereof, until election time.

I went to the aquarium and pondered.

"The first paragraph of the judgment acknowledges McCoy was a compromise mayor, and goes on to rudely call him "ineffective" because he may not have been as keen in business as George Hanbury. McCoy's job has been ceremonial and should be appreciated as such. In paragraph two, the words imply Virginia Beach Council Members are sheep, and Hanbury "was leading them." In addition, it says some of our elected 11 are also "stragglers." In graph three, the arrangement of the words "public officials ignorant" was contrived. By graph six, McCoy is basically out of the picture, and should have been all along according to Virginian Pilot editorial writers. Graph seven, Virginia Beach City Council is portrayed as a group of egotistical entertainers with bruised egos. And who says Hanbury couldn't have achieved as much as he did and still kept council members informed? Finally, thank goodness finally, graph eight, The Virginian Pilot states again that it thinks, without proof, McCoy is ineffective."

My eyes blinked twice.

"I'll call Mayor McCoy and ask him what he thinks of such an ungrateful narrow-minded opinion," I declared.

"What?" she responded, trying not to act displeased that I interrupted her reading.

"I'm going to call McCoy and see what he thinks about being called ineffective."

Lana has known me for awhile, and knew how I thought.

"So what's the big deal," she asked. "The Virginian Pilot thinks McCoy is ineffective. That's their opinion, and entitled to it. You know that."

Of course I knew it. But I also knew it's an election year. These editorial-writers don't care what happens to McCoy. But why?

"That's right. It's their opinion. But they write like they could be full-time editors and also be an effective mayor," I said. "Making a mockery of McCoy only intensifies the spotlight on the fact that Virginia Beach probably needs a full-time, paid mayor. Mayor McCoy must think it's a joke; a newspaper comparing the civic accomplishments of a veteran city administrator with that of a full-time dentist who was elected mayor. It's ludicrous."

Lana sat down beside me. She knew what had to be done.

"I know McCoy doesn't feel as ineffective as they make him out to be," I told her.

"Call him now," she said. "That's the only way you'll calm down."

I picked up the white candlestick, push button telephone I won from Continental Telephone in a recent drawing. Mayor McCoy answered.

"Hello, Mayor? This is Greg Goldfarb from The Sun." He asked how I was doing.

"Fine, but I wanted to talk to you about that editorial in this morning's paper. How do you like being called ineffective as a mayor?

"I think it's a little bit unfair, naturally," he said firmly. "I don't feel as ineffective as a mayor as they make out. I think I've been very effective with the water situation."

I pressed him, asking if he liked being called ineffective.

"I don't like it at all," he said. "I was pretty racked off when I saw it this morning. I'm not complaining, nor am I looking for sympathy. But I think there is much they overlooked...I'm a scapegoat for city council. Power is not what I seek. If that's what it takes to be a strong leader, I guess I'm not it."

Mayor J. Henry McCoy, Jr.

I thanked the Mayor, hung up the phone and wondered how can they sit up there and insult innocent people? I don't know but they must have their reasons.

"Let's play a game of Pente," Lana suggested as she gently took away my pen and paper and went into the kitchen. I heard the sound of a cork, and ice.

"Okay."

"All About Virginia Beach" Puts Beach Businesses On The Map

By Bill Center

The Chamber of Commerce sponsored, "All About Virginia Beach," a unique new game that features Virginia Beach streets on its gameboard, has signed a number of businesses to have their locations displayed along with city landmarks and historic locations.

Participation in the new game enhances community awareness, according to Chamber President Bob Berry, both of the businesses that purchase space on the board, and of the city itself.

An additional benefit to those businesses who purchase space on the gameboard is that they may also sell the games. Thus, a company is not only promoting its business, but by selling the game, it can produce a direct return on the game, said Berry.

The game will be ready in late spring or early summer, and will be heavily promoted through radio, TV, newspapers and on billboards.

Representatives for the game are Andy and Jeanne Alexa, of "All About Town," a division of Windsor Publications, based in Woodland Hills, California. Any business interested in participating in the game should contact them through the Chamber office at 490-1221.

Some of the local businesses that will be participating in the game are:

Bank of Virginia Beach, Bayside Hospital, Ramada Inn - Oceanfront, Tandom's Pine Tree Inn, Bank of Virginia, Chesapeake Bay-Bridge Tunnel, The Heritage Inn, Black Angus Restaurant, Frank Atkinson Real Estate, WCMS Radio AM and FM, Teacha's Hair Styling Salon, The Sheraton, The Four Bays, Shipmates, Uniway of Tidewater, Central Fidelity Bank, VIRGINIA BEACH SUN, Tom's Tiki Tai, Holiday Sands Motel, The Lemon Tree Pancake House, Doo-Dads, Cox Cable TV, Best Holiday TRav-L-Park, Creative Displays, Pembroke Mall, Plastic Surgery Center, Mercer's Hallmark Shop, and Lynnhaven Mall.

Center is executive director, Virginia Beach Chamber of Commerce.

ONE YEAR: $7

TO SUBSCRIBE TO THE VIRGINIA BEACH SUN, please mail this form with your check to:

THE VIRGINIA BEACH SUN
138 Rosemont Rd.
Virginia Beach, Va. 23452

PLEASE CHECK HERE☐ if this is a new subscription.
PLEASE CHECK HERE☐ if you are now receiving the VIRGINIA BEACH SUN and are renewing your subscription.

WITHIN TIDEWATER AREA
☐ One year $7.00
☐ Two years $12.00

ALL OTHER AREAS
☐ One year $9.00
☐ Two years $15.00

NAME_____
ADDRESS_____
CITY_____
STATE_____ ZIP_____

FRED H. ROSENBLUM, D.D.S., AND
MICHAEL J. HECHTKOPF, D.D.S., LTD
MARK S. LEVIN, D.D.S.

Take Great Pleasure
In Announcing The Opening of
An Additional Office
At
GREEN RUN
(Lynnhaven Pkwy at 1547 Amberly Forest Road)

DENTISTRY FOR CHILDREN
ADOLESCENTS AND THE
HANDICAPPED

4169 Virginia Beach Blvd. • Virginia Beach, Va. 23452 • (804) 486-2525
5316 Providence Road • Virginia Beach, Va. 23464 • (804) 420-9188
Lynnhaven Pkwy at 1547 Amberly Forest Rd. • Va. Beach, Va. 23456 • (804) 495-3700

FARM EQUIPMENT
AUCTION SALE

I WILL OFFER TO THE HIGHEST BIDDER AT PUBLIC AUCTION THE FOLLOWING ITEMS OF FARM EQUIPMENT BELONGING TO MR. GLADSTONE WATSON, ROUTE 2, BOX 4, ARRINGTON, VIRGINIA.

LOCATION: Arrington, Va. is on Route #29, 36 miles south of Charlottesville, Va. and 10 miles north of Amherst, Va. Turn onto State Route #665 and follow auction signs to sale.

SATURDAY, FEB. 6, 1982 - 10:30 A.M.

1 - 7060 Allis-Chalmers Diesel Tractor, Cab, Air, Heat and Radio, 657 Hours
1 - 464 International Diesel Tractor, 673 Hours
1 - 100 Farmall Gas Tractor & Cultivator
1 - 410 Allis-Chalmers Riding Lawn Mower With New 36" Tillervator
1 - 4400 John Deere Diesel Self-Propelled Combine, Cab, Air & Chopper with #213 Grain Table & #4400 4-Row Corn Head, 863 Hours (1979 Model)
1 - 1973 Ford L-700 Truck with 14' Dump Grain Body
1 - 1970 International Tandem Axle Equipment Trailer.
1 - 1970 General 3 Axle Heavy Duty Equipment Trailer
1 - 1976 G.M.C. 3/4 Ton Pickup Truck
1 - Woods 3 pt. Hydraulic Rear Boom
1 - Super Rhino 8' Grader Blade
1 - 14' Cultipacker
1 - 200 Gal. Hardee Weed Sprayer
1 - New Holland Roisher #256 Hayrake
1 - Gehl 706 Rubber Tire Wagon
1 - 6' Rotary Mower (For Parts)
1 - 12' Pittsburg Disk Harrow
1 - 1,000 Gal. Tandem Axle Liquid Fertilizer Rig with Hydraulic Pump & F/G Tank
1 - Long Backhoe
1 - Lely P.T.O. Full-Type Fertilizer Sower, Like New
1 - Pull-Type Lime Spreader
1 - 7' International #1300 Sickleber Mower
3 - Used 18.4 x 34 Tractor Tires
1 - Yetter 3415 Rotary Hoe (Never Used)
1 - 7' Howard Rotavator
1 - Lot of Wooden Fence Posts
1 - 6 Row Allis-Chalmers No-Till Planter Rig with 6 A.C. Unit Planters
1 - 200 Gal. Stainless Steel Tank
1 - Post Hole Digger
1 - Dunham-Lehr Frontend Loader (Fits 464 International Tractor)
1 - New Holland 273 Haybiner Baller
1 - Snowco Grain Cleaner
1 - Gilmore-Tudge 270 Grain Dryer, P.T.O. Drive
1 - 6" x 40' Gilmore-Tudge Grain Auger, P.T.O. Drive
2 - 2,000 Bu. Grain Bins (Never Been Assembled)
1 - 4 Wheel Rubber Tire Wagon & Body
1 - Air Compressor
1 - 4 Bottom John Deere Plow
1 - 7 Tooth Chisel Plow
1 - 19'4" Hydraulic-Fold Rhino Disk Harrow with 22" Blades.
1 - John Deere Bush & Bog Disk
1 - 6 Row Farmhand Folding Danish Tine Cultivator
1 - Section Drag (Never Used)
1 - Grain-O-Vator Unloading Wagon
1 - Speedy #160 Grain Drill
1 - Lot of Cinder Blocks
2 - Shop Vises
1 - Steel Work Table
1 - Lot of Miscellaneous Chemicals Hydraulic Jacks, Power Saw, Battery Charger, Shop Grinder and Shop Tools
1 - 3 Pt. Rear Boom
1 - 6' Hardee Rotary Mower
SOME HOUSEHOLD FURNITURE

(Many Other Items Too Numerous To Mention)

AUCTIONEER'S NOTE: Due to a very serious farm related accident, Mr. Watson is discontinuing his farming operation and EVERYTHING SELLS! This equipment has been well maintained; most of the equipment is 3 point hitch and ready to go to the field. If you need good equipment, DON'T MISS THIS AUCTION!

EQUIPMENT WILL BE ON DISPLAY FRIDAY, FEBRUARY 5th and morning before sale. Sale will be held rain or shine, but in case of snow or ice and bad road conditions on day of auction, sale will be held WEDNESDAY, FEBRUARY 10th, same time.

TERMS: CASH OR CHECK MADE PAYABLE TO JACK PEOPLES, BONDED AUCTIONEER, All payments must be made in full day of auction.

— For Additional Information Contact —

SALES CONDUCTED BY:
Jack Peoples
1340 HEAD OF RIVER ROAD
CHESAPEAKE, VIRGINIA, 23322
(PHONE (804) 421-2525 or 421-2360)

Licensed and Bonded in Virginia and North Carolina (N.C.A.L. NO. 1517)

SALE AUTHORIZED BY:
MRS. NELLIE WATSON

Sports

Members of the Cox Girls Basketball team, (left to right, front to back) are: Tracy Friedsam, 17, daughter of Mr. and Mrs. Bruce A. Friedsam; Tracy Swoope, 15, Mr. and Mrs. G. T. Swoope; Alice Ballew, 16, Mr. and Mrs. R. F. Ballew; Michele Gregory, 16, grandparents Mr. and Mrs. Mellie Gregory; Wendy Hudson, 17, Mr. and Mrs. Robert C. Hudson; Lisa Peters, 15, Mr. and Mrs. Lee R. Turner, Jr.; Anne Swap, manager, 15, Mr. and Mrs. J. E. Swap; Sue Morris, 17, Mr. and Mrs. D. F. Morris; Mary Dietz, 16, Mr. and Mrs. R. J. Dietz; Coach S. Holland, girls coach, H. and P.E. department chairman, and girls tennis coach; Monica Lawfield, 16, William Vernor; Gay Dunton, 16, Mr. and Mrs. James E. Dunton, Jr.; Mary-Margaret James, 15, Mr. and Mrs. H. James.

Beach Sports Beat

By Ronnie Greene and Joey Caruthers

Cox Coach Holland says girls forced turnovers, even though team was in foul trouble

When the **Cox and Green Run High School** girls basketball teams met at Green Run last Thursday, it was more than just a tuneup for the boys game to follow.

The game matched two unbeaten teams, two teams tied for the Beach District lead with 5-0 records.

"This was definitely our biggest game so far this year," emphasized **Cox Coach Stewart Holland**.

The game also matched two teams that play very much alike.

Cox employs a deliberate offense and tries to get the ball inside to **Gay Dunton** and **Tracey Friedsam** as often as possible.

Similarly, Green Run looks often to it's taller girls, **Sonya Summerville** and **Janice Johnson**.

The first quarter saw both clubs play patient, if not overly conservative, ball.

Cox jumped out to a 10-4 lead behind Friedsam's 3 field goals and led the quarters and 14-8.

Green Run came out in the second quarter by promptly missing its first 9 shots from the floor, and Cox stretched the lead to 12 at 20-8.

Dunton was making her presence known already, and had 10 points at the half as Cox went in the dressing room up 22-15.

The second half was more interesting and exciting.

Looking as if they were just about to fall out of the game, the Stallions quickly caused numerous Falcon turnovers that put them back into the contest.

A Janice Johnson field goal late in the quarter gave Green Run its second lead of the night at 31-30. **Tracy Friedsam** countered with a free-throw with one second remaining in the third quarter to deadlock the game at 33.

In the fourth quarter, Cox changed its strategy and went to a full-court press.

"We felt we could pressure them into some turnovers, even though we were in foul trouble," explained Coach Holland.

The strategy worked forcing turnovers, two backcourt violations and a pair of steals which enabled the Falcons to put the Stallions away.

Dunton was the beneficiary of most of the Stallion miscues and scored 11 points in the final period. For the game, the scrappy forward hit 12 of 18 shots from the floor, 5 of 6 from the foul line and blocked 3 shots to finish with 29 points.

She also combined with Friedsam to shut down Sonja Summerville's the districts leading scorer, 25 ppg, inside play, as the Stallion senior was six for 22 from the floor, scoring only 14 points, while Janice Johnson added 10.

When the clock ran out on the Stallions, the score board read Cox 54, Green Run 40, and the Falcons went home as undisputed district leaders.

In **boys basketball action Saturday Night, First Colonial** edged past eastern district foe Granby 71-65, **Kempsville downed Green Run** 61-48, **Princess Anne defeated Cox** 64-57 and **Kellam drubbed Bayside** 84-52. First Colonial has won nine straight.

The girls teams winning included **Green Run, Cox and Bayside**, as Cox extended its unblemished record to 12-0.

In wrestling matches, Princess Anne, Kempsville, and **Green Run** all won district contests. Princess Anne continues to hold down first place honors in the beach district.

Boys Basketball

FC	6-0	10-2
Kemps	5-2	9-3
Kellam	4-2	7-5
PA	3-3	6-4
Cox	3-4	5-7
GR	2-5	5-6
Bay	0-7	1-11

Girls Basketball

Cox	7-0	12-0
GR	6-1	6-2
Bay	4-3	6-5
Kemp	3-4	8-7
FC	2-4	6-6
PA	1-5	5-7
Kellam	0-6	0-9

Wrestling

PA	4-0-0	6-0-1
Kellam	2-1-0	3-5-1
FC	2-1-0	3-1-0
Kemp	2-2-0	3-2-0
Cox	2-2	6-2
GR	1-3	4-4
Bay	0-4	1-5

Beach Residents Should Spot Cons Easily

Beach Crime Corner

By Virginia Beach Police Sergeant Danny Kappers

The "con" is on and you are the target! In the last edition, I talked about two popular home improvement scams that you, the Virginia Beach resident, should be aware of.

Mail fraud and the **phony bank examiner** scams have also been used in ur city

THE BANK EXAMINER SCAM: in this "con", someone calls and tells you he is a bank examiner and asks you to withdraw a large sum of money from your bank account so he can secretly check the honesty of a bank employee whom he believes is stealing money from the bank.

The phony bank examiner will meet you and show you fake identification if you request. If you withdraw the money for the "bank examiner", he will give you a receipt for it and tell you that you will get your money back just as soon as the teller is caught.

Of course, you will never see your money again. There is no reason for anyone to ask you to withdraw money from a bank for a "special purpose." If someone does call you or approach you asking you to withdraw money from the bank, be sure to report it to the local police and to your bank manager.

MAIL FRAUDS: should be easy to recognize because the same frauds have been perpetrated over and over again. Unfortunately, most of us would like to believe the claims that we can make instant profits with little investment in a mail order business or that we can buy secret remedies to our health problems. Because of this, we shell out our money without ever realizing we have been "had". In fact, some mail frauds are so good that the victims swear even after they have been defrauded that they are happy with the product, information, or remedy they received in the mail.

Years ago, there was an ad in a national mazazine for a foolproof method of killing household insects. You sent in your dollar and received two small blocks of wood marked "A" and "B". The instructions told you to place the insect on block "A" and strike with block "B". The foolproof method worked because the consumer was not "foolproof".

There are dozens of swindles perpetrated by the professional con artist, each with dozens of variations. The best way to recognize if you are dealing with a con man is to listen or look for these words in his conversation or ad: **CASH, HOME IMRPOVEMENT, SECRET INVESTMENT PLANS, GET RICH QUICK, SOMETHING FOR NOTHING, OR CONTESTS** (which are not backed by reputable firms). If you read or hear these words from someone you are thinking of doing business with, back away and tell the person you would like some time to think about the offer. This will give you time to check the offer with the **Better Business Bureau** and the **Commonwealth's Attorney's Office.**

If you are victimized by a con artist, report it to the Virginia Beach Police Department and be willing to testify in court. There is no shame in being conned and this is the only way to put the con artist out of business!

Lab Is Most Important Element In Community Hospital

Continued from Page 1

laboratory results in diagnosing and treating different patients maladies.

"In my experience, the laboratory is the most important area of a hospital," Mathews said.

"There are several reasons for this," he continued, noting that Bayside's lab can conduct up to 3,000 tests a day. "First, patients are cared for as a result of our lab test findings. Patient health as well as the reputation and image of the hospital is at stake if we screw up.

"Secondly, the lab has to serve all parts of the hospital, all patients in the hospital, and all those needing tests on an outpatient basis as well. Our lab technicians have much contact with the patients, and in turn make lasting impressions of the hospital that the patient will remember."

Lab personnel at Bayside Hospital includes 40 people, or experts, all with three basic classifications.

Clinical laboratory assistants (LA) are those who have completed their college education and clinical internship in an American Medical Association (AMA) approved hospital and have passed their registry examinations for their license.

Medical laboratory technicians (MLT) have at least an associate degree in medicine technology, have completed the internship and have fulfilled all other requirements.

Medical technologists (MT) have a least a bachelor's degree in medical technology, and served a clinical internship and passed other tests.

CLA's are limited as to their function in the lab. Usually their job entails collecting blood and examining blood smears.

MLT's are at liberty to perform all but the most sophisticated lab tests.

Mt's are called on to perform the most exacting tests.

Lab tests performed in Bayside Hospital are many and varied. A partial listing, with explanation, of some of the lab tests are as follows.

ELECTRO PHERESIS: a blood test, to trace the migration of charged particles in an electrical field. The test usually attempts to distinguish various characteristics of blood.

RADIO AMUNO ASSAY: a blood test to monitor the amount of a particular drug in a persons system, to insure the proper dosage has been given.

HISTOLOGY AND SYTOLOGY: all surgically removed specimens are sent to the lab for processing. Parts of these specimens are carefully removed, according to Mathews, by a licensed pathologist and examined initially. Sections of the removed specimen go through extensive processing and are cut into paper thin slices and examined again by the pathologist. This procedure is used to determine if a particular organ needs to be removed or not while the patient is still under anesthesia and on the operating room table.

MICROBIOLOGY: includes testing of body fluids such as blood, urine, sputum to determine infections.

CHEMISTRY: tests for glucose, cardiac enzymes to determine heart attacks, liver and kidney tests are all performed to this section of the lab.

SEROLOGY: in this section of the lab, tests are performed to determine syphilis, mononucleosis, pregancy, and

See QUALITY, Page 8

What Do You Think?

The Virginia Beach Sun welcomes and encourages your letters to the editor. They should be related to current or very recent community related topics, programs and events.

Letters should be written clearly (preferrably handprinted or typewritten double-spaced) and must include your name (signed), address, and phone number where you can be reached during the working day. Please keep letters as concise as possible to relay your message.

Letters must be submitted on or before Friday preceding each Wednesday publication date.

Mail Letters To The Virginia Beach Sun, 138 Rosemont Road, Virginia Beach, VA, 23452

WE LOVE ANIMALS!

A.N.F. Dog Food

Tamiami Cat Food

• We Bathe & Groom All Breeds
• Specialize In Poodles
• Complete Line Of Pet Supplies

VISA

CANINE CORNER

Call 424-5498

6549 College Park Sq. Virginia Beach, Va.

Mon.-Sat. 8-5 Closed Weds.

—Hey America—

Tired of Rising Gas Prices?

SAVE 50% of Your Money at each fill up with the

"SCROOGE"™

Carburetor/Diesel System (pat.) you can easily install yourself.

Guaranteed (min.) 25-40% INCREASE OVER your present MPG or money back.

No Gimmicks. No bull. It's Reliable. Lisweight. Compact. Durable.

*Approved in 1981 for cars, trucks, buses, boats by the U.S. Dept. of Transportation.

Details—$2.99 (Refund w/Purchase) to:

CSM MARKETING GROUP

Penthouse Suite B
600 Crawford Street
Portsmouth, VA 23704

OPEN 24 HOURS!

• Bottomless Coffee Cup
• Homemade Soups
• Daily Lunch Specials
• Beer On & Off
• 25 Different Sandwiches
• Take Out

Breakfast Any Time

LINDA'S SANDWICH SHOPPE

6555 College Park Square Virginia Beach, Va.

Call 424-2268

Closed Sun.

Reader Attacks The Federal Reserve Board; Paper Money Is Worthless

Editor:

Three events in 1913 have played a major role in the plight America finds itself in today:

•The **Federal Reserve System** was established.

•The **Graduated Income Tax** was introduced. (Incidentally, recommendations for both these measures are to be found in the Communist Manifesto)

•The **International bankers**, in order to avoid taxes on their immense wealth, were ble to establish tax free foundations.

After Congress had passed the Federal Reserve Bill, **Congressman Charles Lindbergh, Sr.**, told Congress... "This act establishes the most gigantic trust on earth... When the President signs this Act the invisible government by the money power, proven to exist by the Money Trust investigation, will be legalized.

"The new law will create inflation whenever the trusts want inflation...

"From now on depressions will be scientifically created."

The Federal Reserve System is not Federal. It is a group of private banks. Despite the Federal in its name, the government does not own it, does not run it...nor does it control it.

It is not responsible to the will of Congress, or to the American people. Any law passed by Congress affecting the economy can be instantly nullified by the Federal Reserve.

Congressman Wright Patman has pointed out that the "President cannot submit a program that is likely to be effective...unless the Federal Reserve is willing to cooperate."

Webster's New World Dictionary defines inflation as "An increase in the amount of currency in circulation, resulting in a relatively sharp and sudden fall in its value and rise in prices; it may be caused by an increase in the volume of paper money issued or gold mined."

You may ask "What has all this to do with me"? The answer is: everything! Take a bill out of your wallet and note the inscription on it...It is inscribed with the words "Federal Reserve Note".

As stated before, please don't let the word "Federal" fool you. That bill you hold is not even issued by the Federal Government!

Federal Reserve Notes are only good as long as someone will accept them in payment. They have no intrinsic value. There is absolutely nothing backing these notes...It is only paper issued by the Federal Reserve.

Not only are these Notes intrinsically worthless, but they are also illegal and unconstitutional. Article I, Section 8, of the U.S. Constitution, delegates to Congress (not a Federal Reserve Corporation) the power "to coin money, and regulate the value thereof."

Further, Article I, Section 10, of the U.S. Constitution, expressly prohibits States from declaring irredeemable paper (or anything but gold and silver coin) to be "tender in payment of debts."

The dollar was on the gold standard until 1933, and the silver standard until 1968, but this posed a genuine problem for the international bankers...they could not create gold or silver out of thin air...but paper was another matter.

Prior to 1963, Federal Reserve Notes were defined by law as an "obligation of the United States", and were "Redeemable in Lawful Money at the U.S. Treasury or at any Federal Reserve Bank". After 1963, the "redeemable" promise disappeared from the face of Federal Reserve Notes--contrary to Article I, Section 10 of the U.S. Constitution.

The Federal Reserve controls our economy by controlling the money supply and interest rates. It can create inflation or deflation. It can send the stock market up or down at will.

If the government does not control the Federal Reserve System...who does?

The Federal Reserve System has been headed by members of the Council on Foreign Relations for (at least) the past 28 years.

And who heads the Council on Foreign Relations? One of the international bankers...**David Rockefeller** is chairman of the Council on Foreign Relations.

Paul C. Wilson
Norfolk, Va.

Delegate McClanan Wants To Know

Editor:

The 1982 Session of the Virginia General Assembly convened on January 13 and will continue through Saturday, March 13.

As always, I look forward to receiving your kind advice and ideas concerning matters being considered by the State Legislature.

Please take every opportunity to provide me with the benefit of your opinions by writing:

Delegate Glenn B. McClanan,
General Assembly Building,
Suite 510,
State Capitol,
Richmond, VA 23219.

Glenn B. McClanan,
Virginia Beach Member,
Virginia House of Delegates

WE'LL LOOKING FOR WORK BY MEMORIAL DAY

OUR VERSATILE **KUBOTA** B1700 DT is excellent for grass cutting, garden work and general all around small tractor work. Standard features include 16 h.p. diesel, live hydraulic three point hitch, three speed p.t.o., four wheel drive, differential lock.

Come By Soon And Let's Get Working!!

Stevenson Ford Tractor, Inc.

1792 South Military Highway
Chesapeake, Virginia, 23320

Ford Tractors Equipment

420-4220

Make Your Bag ...Our Bag

A bag filled with your household discards can help a lot! The Disabled American Veterans of Tidewater desperately need your household discards to raise funds for disabled Veterans.

We need clothing (mens, womens and childrens), small appliances, furniture, dishes, books, toys, rugs, T.V.'s, kitchen wares.

Just About Anything

Your Donation is Tax Deductible

Call 461-4938

For Fast Dependable Pick-Up.

Legal Center of Butler & Butler

Residential
Real Estate Closing

Buyers Fee $275 up to $45,000
$375 over $45,000

DIVORCES
Uncontested $175.00
Corporations $175.00
Legal Separation Agreement $100.00
Personal Injury ⅓ of amount recovered
Probate & Estate Planning - $50 Per Hour

★ The above quotes do not include court costs or filing fees.

Call FRANK BUTLER
422-3900
Birdneck Law Building
508-D North Birdneck Rd.
Virginia Beach, VA. 23451

Quality Control High At Bayside Lab

Continued from Page 6

arthritis, to mention but a few.

HEMATOLOGY: the most common test in this section of the lab is a complete blood count (CBC) which consists of white and red blood cell counts, and the cell size. The blood is tested on an instrument which can analyze the date within 48 seconds after it is fed into the computer.

COAGULATION: patients who receive the medicines Coumadin and Heprin (blood thinners) need monitoring. Two major tests performed under this category, prothrombin time (PT) and partial thromboplastin time (PTT) are for the aforementioned purpose. A new $21,000 piece of equipment will be purchased soon to perform these tests at a faster rate.

Mathews said the laboratory's work load is increasing, looking forward when the lab's size is nearly doubled.

Mathews said lab tests number between 55,000 and 60,000 a month, with up to 3,000 of some tests capable of being conducted daily.

To perform such tests, expensive and highly technical equipment is needed. Equipment such as a $77,000 Astra 8 for testing for chemicals in the body; the $21,000 electra 700, for people who need blood thinners. The SMA 1260, $120,000, is a computer capable of performing and giving results for 12 complex tests a minute. The Dupont ACA, $90,000, works 24 hours a day, seven days a week, as a stand by for 30 different lab tests. The first test results from this machine arrive in between seven and eight minutes, with additiona test results given at a rate of every 37½ seconds.

With all the tests conducted in the Bayside Hospital laboratory, and coupled with the importance of accurate results, how is quality maintained?

"The key to having a good lab is having a good lab director, said **Adriene Y. Principe**, clinical chemist and chemistry supervisor at Bayside Hospital. She is charged with monitoring the quality control of the lab.

"The director must be able to communicate well with his lab staff," she continued. "Mr. Mat has reorganized our staff, and brought to it many very good, efficient ideas."

Lab equipment is constantly calibrated, according to Principe, and checked for such things as maintenance and temperatures. Lab tests are logged into daily log books, and cross indexed as to the patient's name and what tests are performed.

"The only mistakes we have ever made in the lab were clerical ones," Principe said, "like transposing numbers so a 46 looks like a 66.

"There is a lot of pressure on the lab people because they always live with the thought that getting fast and accurate lab results may mean the difference between life and death."

Mathews also believes that quality control is a vital part of any hospital's laboratory.

"Quality control is an important part of the laboratory," he said. "The quality of the test results are checked many times in many different ways before they are released."

Adriene Principe

Public Schools

Snow Make -Up Day Scheduled

Monday, Feb. 15, 1982, has been scheduled by **Virginia Beach Public Schools** as the make-up day for the school day lost because of inclement weather. Schools in the city were closed on Friday, Jan. 15, 1982, when the combination of snow, sleet, and freezing rain made roadways hazardous.

In the teaching calendar adopted by the Virginia Beach School Board last year, February 15, 1982, was set aside as a holiday celebrating Washington's Birthday, but it was specified in the calendar that the day would be used as a make-up day, if needed. Should any more days be lost during the current school year because of inclement weather, the School Board must determine when the make-up days will be scheduled.

Cox Debates

The Tidewater Debate League Invitational Tournament was recently held at Cox High School, Jan. 8 through 9.

Bayside's novice team, affirmative, won the third place affirmative team award. Team was composed of Julie White and Bonnie Bishop, both sophomores. They had a 3-1 record for the tournament.

Others participating were Jim Bergdoll, William Hines, Stefan Schecter, Kelli Collins, Kirby Meade, Mike Taylor (all seniors), Scott Baradell (junior), and Natalie Moore (sophomore).

The Bayside debate team is coached by Sharon Gregory.

Beach Reading Council

Dr. John J. Pikulski will address the Virginia Beach Reading Council on Wednesday, Feb. 3, 1982, at Green Run High School Auditorium at 7:30 p.m.

Dr. Pikulski is currently the Director of the Reading Center and Professor of Education at the University of Delaware. He has published numerous articles and reviews for a variety of professional journals and is the co-author of "The Diagnosis, Correction, and Prevention of Reading Disabilities." He is the co-author of the "Houghton-Mifflin Reading Program," and he has been a featured speaker for the last two years at the Virginia State Reading Conventions at Williamsburg and Arlington.

Known nationally as an expert in his field, Dr. Pikulski has served as a consultant to public schools, held workshops for teachers, and worked as a clinical school psychologist throughout the United States.

Admission is free and the public is invited to attend.

winter country fair - jan. 28-31
COUNTRYSIDE SHOPS
1985 Landstown Road - Va. Beach
(Next to Farmers Market)
Closed Mon. Tues-Sat 10-5 Sun 1-5
427-9009

1000.00 JACKPOT!
GUARANTEED
BINGO EVERY TUESDAY NIGHT
Bring This Ad
For An "Extra" FREE Early Bird
100.00 GAMES!
Bonanza, Lucky-7 and "Quicky"
DOORS OPEN AT 5:30
GAMES START AT 7:30
KINGS PLAZA
Shopping Center
Corner of Military Hwy. & Indian River Road
420-4852

CAR insurance;
Paying too much for too little?
Our complete coverage may cost less than you're now paying. Call a Nationwide agent today for details.
DONALD N. BRAUN
6055 Providence Road
Virginia Beach, VA., 23464
Phone (804) 420-8696
NATIONWIDE INSURANCE
Nationwide Mutual Insurance Co.
Home Office: Columbus, Ohio

DR. ROBERT THOMAS
AND
DR. WILLIAM HOLCOMB
OPTOMETRISTS
Eye Examinations - Glasses
Contact Lenses
Summer Hours
Monday-Tuesday-Thursday-Friday 9 to 5
Great Bridge Shopping Center
Closed Wednesday 482-4022 Saturday 9 to 12:30

Documented By . . . **City Council Actions** *. . . Sun Reporter Lee Cahill*

Meet At City Council

100 Burton Station Residents Meet

At least 100 Burton Station residents showed up at the Virginia Beach City Council Chambers to witness the dreams for the renewal of their community take shape.

The people came out on a cold night Monday evening with snow forecast, and waited, some for hours, for their turn on the Council agenda. A few hours were nothing compared to the years they had invested in efforts to keep their land and to improve their homes.

Their persistence was rewarded Monday night. They won over the city's comprehensive plan which had slated their home sites for industrial use. They won over the Norfolk Port and Industrial Authority which wanted to keep the Burton Station land free of residential use to allow for expansion of the Norfolk International Airport. They won over the City's Comprehensive Zoning Ordinance in which their residential land was rezoned for industrial use in 1969.

The initial steps were taken to make the community secure for the present residents as Council, by a 9-0 vote, approved changes of zoning for parcels totaling 50.2 acres, 1.3 acres and 3.7 acres from 1-1 Light Industrial District, I-2 Heavy Industrial District and B-2 Community-Business District, respectively, to R-8 Residential District in the Bayside Borough.

Along the way, the residents had won support from the city which had requested the rezoning changes, from the city's Community Development Department which had worked with a consultant to find a feasible way to protect the residential environment of the community, and apparently from the Council.

Still in opposition to the changes were the Norfolk Port and Industrial Authority which asked for a 30-day continuance to get the Federal Aviation Authority (FAA) into the process and a Burton Station landowner who does not want his property rezoned from industrial to residential use.

Occasionally an "Amen," or "That's right," issued from the audience, but generally, the Council chamber was silent except for the speakers. After the vote, however, there was applause and in the hallways as the residents congregated a holiday atmosphere prevailed. It was Christmas a few weeks late for Burton Station.

Burton Station, in the shadow of the airport, is located west of Northampton Boulevard along Burton Station Road. It is a predominantly low-density, single-family residential, black neighborhood, but with some agricultural-related activities and undeveloped land. The existing zoning permits a variety of commercial and light and heavy industrial uses, while the new zoning permits 331 dwelling units.

The renewal plan approved for Burton Station would create a concentrated residential neighborhood, where the neighborhood now has homes scattered in several areas, and has reserved other land for industrial or commercial use.

Tim Barrow, whose consulting firm drew the plans, said the density of the community would be approximately the same. What the plan does is make it easier to provide the residents with amenities which are lacking now, things such as streets, water and sewer. The city expects to use Community Development funds to make this possible.

Edwin Kellam, attorney representing John Hawkins, said his client "owns one-fifth of all the property you propose to rezone." He said he has paid taxes on the property as industrial property, a zoning classification it has had for more than 20 years. He said Hawkins does not want to sell his property and will not want to sell it to the city. He said it would be impossible to carry out the plan without his property.

"Even though you hope to get some help from the Federal government," he said, "these people will have to pay money...for drainage, streets...I don't think these people are aware of the expense." He said the proponents have said the streets and schools are not adequate and rectifying these shortcomings would cost the city a considerable amount of money. Kellam added that the property was in the flight zone and the Port and Industrial Authority expects to acquire air rights over them.

The best use for the property is industrial, he said. He said that Hawkins will have to pay on improvements based on his ten acres and that it was "impractical and improper."

Kellam said the law states that a change in use needs to be shown to indicate a need for change in zoning. He added that by rezoning the city will reduce its tax base and at the same time have to furnish more services.

"In the long run, you're better off to leave it like it is. In dollars and cents, the property is worth more today than it will be after rezoning," he said.

Barrow said the problems outlined by Kellam are the reasons why the plan should be supported—substandard living conditions, inadequate access, poor drainage. He said that people have been trying to revitalize Burton Station "as long as I've been in Virginia Beach...and that's a long time."

He said that Hawkins' property was in a crucial location but that he had no conceptual plans l for improving the property and there is no way the property can be allowed to remain undustrial in the middle of a residential neighborhood. He said he had understood Hawkins' chief concern was that the city have a commitment to the area. He said Hawkins had lived in other communities where the commitment was not there.

Although zoned industrial, the land would be too expensive to improve. The improvements proposed by the renewal will actually increase the value of Hawkins' land. "The value of his land as residential will be more than his present value as industrial," he said.

City Manager George L. Hanbury said that if Hawkins considered developing the land, the amount of work that needed to be done would make it impossible to sell.

Braden Vandeventer, general counsel for the Norfolk Port and Industrial Authority, said the Authority is "opposed to the rezoning while sympathetic to the aspirations of the people."

He asked for a 30-day continuance to invite the FAA to the Process. The Authority had previously given qualified support to the Burton Station renewal but in a letter dated Jan. 25 from Kenneth R. Scott, executive director, "opposes the residential development and associated rezoning of the Burton Station area of Virginia Beach as it is not in the best interest of the Airport."

Vandeventer said Monday that the Authority preferred that no zoning be given property in the "clear zone" of the airport.

He said that Burton Station is at the foot of Runway 32 (the cross runway) which the Authority is concerned about the noise and safety problem. The noise level in some areas (measured as Ldn 75) would make it impossible for people to live there, and the remaining area in Ldn 65 which is unacceptable under Department of Housing and Urban Development Guidelines, he said.

He said the Authority has been involved in four law suits with residents opposing the extension of the principal runway and has been successful in there.

Vandeventer said that the Authority would have a problem meeting the runway criteria when applying to the FAA for an extension of the runway.

Runway 32 is used for general aviation (small craft). An extension, Vandeventer said, would accommodate small corporate jets and larger jets in an emergency.

Milton E. Wright, a Burton Station resident, said the Authority is extending its clear zone. He asked that if the Authority didn't want Industrial or residential zoning in the clear zone, what zoning did it want?

Councilman John A. Baum asked: didn't you ask us to endorse the continuation of the use of National Airport in the Washington Area? The Airport as the take-off point of the plane which crashed in the Potomac River killing almost all aboard.

In answer to questions from Councilman Reid Ervin, Barrow said that the majority of the residences in the clear zone are already zoned R-8. He said almost 30 acres are in the Ldn 65 area.

Ervin said that the plan does not greatly increase land use intensity and "these people are not worried about Ldn 65. They've been living there for years...what we're doing is improving the quality of life for the people who are there and a few more who will live there later."

Barrow said efforts were made to support the Authority and to provide an opportunity to relocate people. He said the planners have met with the FAA, "so I was shocked when they brought this up."

Baum said that attempts are being made for a comprehensive rezoning of the area while recognizing the present use and downzoning one parcel. He said during the days of Princess Anne County, development was piecemeal, and while the Comprehensive Zoning Ordinance of Virginia Beach was drawn with "good intentions," the land was changed to industrial uses. The houses under this zoning have no value, he said and "it bothers me when a Federal agency or a regional agency takes it from the people. If you can get people's land cheaply...," he said the people will have to sell their land under industrial zoning at low prices. They will move out and with very little money can't get affordable housing.

Harold Hubbard, representing the Community Development Department, said that no house would be left in Ldn 75 zones which is unacceptable to HUD, but HUD will accept housing in Ldn 65 zones if there is a housing need.

Vice Mayor Harold Heischober said that he was pleased the renewal is "coming to partial fruition tonight. I believe it is within the jurisdiction...of this Council...Now we're doing it right to make it a viable, beautiful, acceptable community."

The motion to approve the rezoning was approved unanimously. Councilman Dr. Clarence A. Holland and Patrick

See BURTON, Page 12

Dr. William Thesier, D.C.
is pleased to announce
the opening of
Thesier Clinic of Chiropractic
on February 1, 1982
Located at 240 Mustang Trail
Suite 8
(Across from DMV)
486-3222

Never has there been so much for so little in one unique shop.

We're going to give pawn shops a wholesome new image in Tidewater. Because we're clean and bright inside, with more fabulous gift ideas than even Santa can use...and at prices that would even delight old Scrooge! Below is just a partial listing of all that we carry, but remember too, if you need cash, we'll give you top dollar for gold and silver, or let you use it in trade!

• 12 KT., 14 KT., 18 KT., & 20 KT. GOLD JEWELRY • DIAMONDS AND DIAMOND RINGS • CAMERAS BY TOP MANUFACTURERS • MUSICAL INSTRUMENTS • RADIOS • STEREOS • VIDEO EQUIPMENT • FINE WATCHES FOR MEN AND WOMEN • ANTIQUES • SILVER

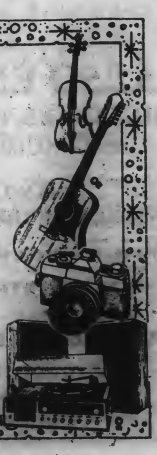

Authorized Lucien Piccard Dealer

Old Town Sales
327 High St., Downtown Portsmouth
Phone 399-4009

THE CIRCLE
Seafood Restaurant

LIVE ENTERTAINMENT NIGHTLY
WITH RAY BROWN
ON THE PIANO

COCKTAILS
Dinner Served 'til 2:00 a.m.

You're Going To Love Our
2" THICK
NEW YORK
SIRLOIN STEAK
FOR ONLY $10.95
It's among the finest steaks served anywhere in Virginia. Try one & you'll agree!

LIVE MAINE LOBSTER
1½ lb. Lobster stuffed with
our Jumbo Crab Meat
FOR ONLY $13.95
You'll recommend it to your friends!

It's more than worth the 20 min. trip to Portsmouth!
3010 HIGH ST.-PORTSMOUTH
397-8196
Please call for directions.
Open 5 a.m.-2 a.m. (closed Mondays)

One Acts To Show

The Performing Arts Unit of the Virginia Beach Department of Parks and Recreation has announced the performance of four original one-act plays by local playwrites.

The shows will be presented Jan. 28, 29 and 30 at 8 p.m., and on Jan. 31 at 3 p.m. at the Virginia Beach Recreation Center/ Kempsville Theatre. The admission is free, and reservations are not required.

The plays, which were selected by the Performing Arts Unit's artistic staff from a group of twelve original one-acts submitted by members of the Tidewater Dramatists Guild, are: **"The Pinch Hitter,"** by Jean Klein; **"Chief Inspector Farnesmore and the Major Affair,"** by E. G. Mikulski; **"Mr. Flotnik, I love You!"** and **"One is a Lonely Number,"** both by Jim Kilpatrick.

For further information, contact the performing arts unit at 495-1892.

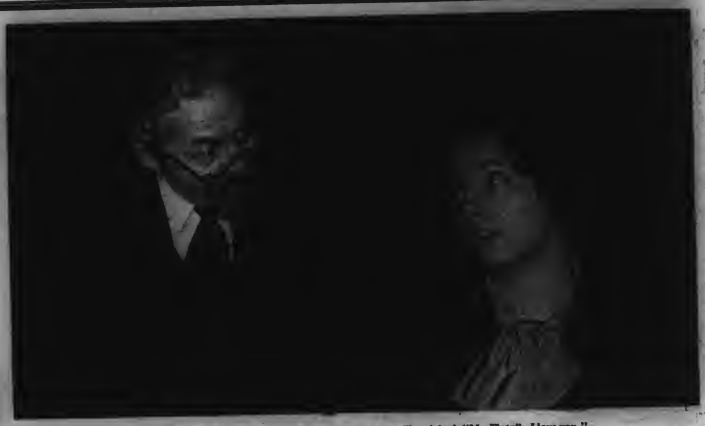

George Topper and Linda Hoover rehearse for the Kempsville original, "Mr. Flotnik, I love you."

Lynn Sands and Sun Down will return next week!

Arts Auditions

Kings Dominion in Doswell, VA, is holding auditions in seven cities for singers, dancers, and musicians to perform in its 1982 live shows programs, including the major stage production of "Give My Regards To Broadway". For additional information call 804-876-5134.

"THE MADHATTER"

(musical comedian and master of comedy) is now appearing Wednesdays through Saturdays at...

HARRY'S HERITAGE INN

18th & Pacific/Virginia Beach

428-8470

Reservations Suggested/Free Parking

GRAND OPENING!

FAMILY FOODS

FOR REASONABLE PRICES

- PORK RIBS
- BEEF RIBS
- BAR-B-QUE CHICKEN

$4.95

ALSO ENJOY OUR:

SEAFOOD, STEAKS, COCKTAILS, HAPPY HOUR AND MUCH, MUCH MORE!

"PIANO JAZZ TRIO"
WEDNESDAY THRU SATURDAY EVE'S

COMING SOON ON SUNDAY AFTERNOON'S:
"LIVE DIXIELAND MUSIC"

PELICAN RESTAURANT & LOUNGE

550 Independence Blvd.
(1 Block North of Sears)
Phone: 497-8811

Sun. Breakfast 7 AM. - 11 AM.

Mon. - Sat. 11 am. - 2 am.

VBLT

Student Prince Opens

"The Student Prince" opens Friday, Feb. 5, 1982 at the **Little Theatre of Virginia Beach.** Performances are Fridays and Saturdays at 8:30 p.m. on Feb. 5, 6, 12, 13, 19, 20, 26 and 27; with matinees on Sundays at 3 p.m. on Feb. 14 and 21. Tickets are $4.75 for adults and $3.50 for students and senior citizens. All matinee tickets are $3. Reservations may be made by calling 428-9523.

This operetta, featuring music by **Sigmund Romberg**, is a lavishly costumed show containing memorable songs such as "Serenade," "The Drinking Song," "Golden Days" and "Deep in my Heart". The plot, by **Dorothy Donnelly**, weaves together a romantic story about a prince of a fictional country who learns about life at the University of Heidelberg.

The show will be directed by **Phil Uhler**. The principal singing roles are held by **Faye Edwards, Gene Mazurek, Kay Burcher** and **John Reinhardt**. Musical direction is by **J. Justice** with orchestration under **Bob Shifferly**; set design by **Ken Cauthen**.

The Little Theatre of Virginia Beach is located at 24th Street and Barberton Drive, one-fourth mile from Birdneck Road.

For further information call Ken Reightler, 464-5892, or Ruby Jean Uhler 422-5095.

Faye Edwards and Gene Mazurek in "The Little Prince".

Balloon Antics
by Ellen
Formerly of Balloon Artistry

• Birthday • Anniversary
• Get Well • New Baby

Create the Occasion
Black Balloons & "Playboy Bunny"
Deliveries Available
DON'T FORGET BALLOONS FOR VALENTINE'S DAY!

Nationwide Balloon Service
Helium Rental & Decorating Services
Local Delivery Anytime 420-6152

Dance, Mime Auditions

The Performing Arts Unit of the Virginia Beach Department of Parks and Recreation is still having auditions for spring programs in dance and mime:

A touring pantomime company is in the formative stages. Auditions for males and females, ages 16 and up, will be at the Virginia Beach Recreation Center/Kempsville Theatre on Tuesday, Feb. 2 at 7:30 p.m.

The Esprit Modern Dance Company is seeking dancers ages 15 and up, for both the spring performance and for the touring company. Choreographer, **Susan Adams**, will be holding auditions on Saturday, Feb. 6 from 1 to 4 p.m. and Sunday, Feb. 7 from 6 to 9 p.m. in the Virginia Beach Recreation Center/Kempsville Theatre.

For further information on any of these programs, please contact the performing arts unit at 495-1892.

FILET MIGNON OR ROAST PRIME RIB WITH SHRIMP OR SCALLOPS

This special's easy, it's multiple choice: you just choose between our medium cut Filet Mignon OR our medium cut Roast Prime Rib PLUS 2 Giant Baked Stuffed Shrimp OR Broiled Scallops in casserole. Then choose our terrific Tossed Salad OR a garden

$9.95 Vegetable PLUS French Fried, Baked or Whipped Potato AND get all the fresh baked dinner rolls you can pack away. All for only $9.95. We'll be saving a table for ya. Why not choose to come tonight?

Valle's
The original downtown family restaurant. Est. 1933 in Portland, Maine.

VIRGINIA BEACH: 4616 Virginia Beach Blvd., Jct. Independence Blvd., Route 58 near Pembroke Mall. 499-1296. Open every day from 11 a.m.
Reservations accepted.

Platter of onion rings with any entree 99¢.

THE COUNTRY FOOTHILLS BAND IS COMING TO GOLDIE'S!

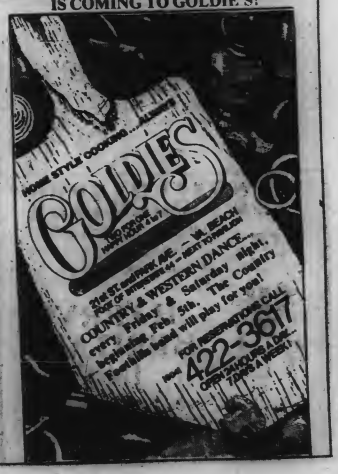

Learn To Prepare Taxes At Library

Audio cassette tapes describing how to prepare the 1981 **Federal Income Tax Form 1040A and 1040** with schedules A and B may be borrowed from the **Great Neck Branch** of the Virginia Beach Public Library. The tapes have been prepared by the Internal Revenue Service. The tapes may be borrowed by adults for a period of one week. There is no charge for their use.

All branch libraries in Virginia Beach are sources for Federal and State Income Tax forums.

Information concerning the use of the audio cassette tapes may be obtained by calling the library at 481-6094.

Film program

"The Snowy Day" and "In Dutch" will be shown during a film program Virginia Beach Public Library on Friday, Jan. 29 at 4 p.m.

Parents are invited to attend the film program with their children. The films are being offered as part of a regularly scheduled monthly film series for children.

The Windsor Woods Branch Library is located at 3612 South Plaza Trail.

Black history

Dr. William Ward, associate professor of History at Norfolk State University, will lecture on **Black History** in Tidewater Virginia on Wednesday, Feb. 3 at 7 p.m., Oceanfront Branch of the Virginia Beach Public Library. Registration required. Details and registration at 428-4113.

★ ★ ★ ★ ★
YOUR BOTTOM LINE
IS
OUR TOP CONCERN
VINCE KOPEK, CAI
KOPEK AUCTION COMPANY
VIRGINIA BEACH, VIRGINIA
(804) 497-4917

Two New Positions At Westminister

Two upper-level positions on the staff of Westminster-Canterbury in Virginia Beach have been filled. The announcement was made by **Dr. Daniel Dickenson**, administrator of the life-care retirement community.

Robert L. Rouse Jr. has been named assistant administrator of the facility. Rouse is the former director of manpower and material management at Westminster-Canterbury of Lynchburg. Prior to that he held two managerial positions with Miller and Rhoads. He holds a B.S. degree from Old Dominion University and a master of administration degree from Lynchburg College.

Jeffrey V. King is the new financial officer at Westminster-Canterbury staff, he was for three years manager of accounting and then for two years tax manager for the Christian Broadcasting Network, Inc.

Classifieds Sell Puppies

"I have run classified ads in The Virginia Beach Sun and Chesapeake Post on three different occasions," said satisfied classified and customer **Joy Krueger of Sandpaper Lane in Norfolk.**

SIBERIAN HUSKIES - AKC registered. Male is white with blue eyes, female is black & white with blue eyes. Proven breeders. Must sell. XXX-XXXX.
134T2-3

"Every six months my dog has a litter of pups," she continued. "Each time I advertise the pups in The Sun and The Post because I always get good results. I am extremly satisfied."

Virginia Beach Sun and Chesapeake Post classified advertising can work for you like they did for Joy Krueger. A 20 word classified ad in both The Sun and Post only costs $12 for four weeks. And, they get **RESULTS!**

Call **Patricia** today at 486-3430 to place your hard working classified ad.

UNITED STATES
HOME & GARDEN SHOW
Exhibit Booths & Space Available
CALL COLLECT (305) 689 5507
DISPLAY YOUR PRODUCT PROFESSIONALLY

Burton Station

Continued from Page 9

L. Standing were absent.

The Calayo Travel Agency owners who had been concerned that the rezoning would interfere with the construction of their new building in the area, were satisfied with O-1 zoning instead of B-2. Howard Merrill, who owns an engineering Company on Burton Station Road, was assured that he would never be denied access, so he was satisfied.

And Isaac Herbert, who said he had become a piece of the furniture because he had been before council so often, said the rezoning would be a Godsend and pleaded, "Make us a part of the beautiful city we're living in." He was satisfied.

Mill Outlet
Losing Lease
Everything Must Go!
25 to 75% OFF
Suggested Retail on Famous Brands such as
Cannon's Best (100% Cotton) Royal Classic Towels
Fieldcrest and Burlington Comforters
Bath Sheets • Shower Curtains • Accessories
And More
No Credit Cards • All Sales Final
Everything Must Go!
Towels N' Such
Mill Outlet
305 Laskin Road, Va. Beach
2 Blocks from Ocean
Across from Rosen

Attend The Church Of Your Choice This Week

ROSEWOOD MEMORIAL PARK
631 WITCHDUCK RD. 497-8925
C.C.KIRKPATRICK

ENGINEERING MEDIA INC.
606 E. LIBERTY STREET
CHARLES HACKWORTH
AND STAFF

TODD ELECTRIC CO.
MOSES TODD
AND STAFF

CHARLIE'S SEAFOOD RESTAURANT
3139 SHORE DR. 491-9863
MARY E. REHPELZ
AND EMPLOYEES

MILL-END CARPET SHOP
4740 VA. BEACH BLVD.
497-4854 TAYLOR B. CARR
AND EMPLOYEES

All For God
Give all to God! Remember yet
That God gave all to you
Whate'er you are or have, the debt
To Him is justly due.
The Home that nursed, the love that warmed,
Blue sky and fragrant sod,
Whate'er has blessed, or thrilled, or charmed,
All are but gifts of God.
Give all to God. He is the spring
Of all you most admire,
The source of every glorious thing
That human hearts desire
The hope for which you've learned to live,
The friends for whom you pray.
If God should ask, oh, gladly give!
And trust Him to repay.

WILLIS FURNITURE AT HILLTOP
1712 LASKIN RD. 428-5951
L. H. BURNS & STAFF

CHESAPEAKE SAVINGS & LOAN

PRICE'S, INC.
4580 PEMBROKE MALL
497-4821
BRAND NAME APPLIANCES
TV—STEREO

J. D. MILES & SONS, INC.

OVERTON'S MARKET
1419 POINDEXTER ST. 545-9496
THE OVERTONS
AND EMPLOYEES

Virginia Beach Classified Ads

Selling, renting or hiring? Virginia Beach Sun Classified ads are the answer.

Place your low cost, quick acting classified ad today. Call 486-3430 or mail the handy coupon. We're here to help you with your ad.

20 words or less, 1 week, $4.00 - 20 words or less to run 4 weeks, only $12.00 (The fourth week is free). Your ad will run in each issue of The Chesapeake Post and Virginia Beach Sun.

My classified ad_____

Please run ad for ( ) or ( ) till stopped. Cost is $12.00 for 4 weeks for first 20 words, 20¢ for each additional word.

☐ Please Bill Me ☐ Payment Enclosed

Name_____

Address_____

City_____ State____ Zip_____

Mail to SUN/POST Classifieds
138 Rosemont Road
Virginia Beach, Virginia 23452

Announcements

ATTENTION MOMS & DADS! I can guarantee you dependable and responsible care for your child while you work or play. I have much love and TLC to offer your child. My rates are very reasonable and my hours are flexable with yours. I provide meals and toys for your child. Located at Lake Edwards. Call Mary at 497-4164.

1 4T 2-10

$1000.00 reward for information leading to the arrest and conviction of theft of Copper wiring and equipment stolen from Chesapeake Marine Service. Call 547-4541.

1 4T 2-3

COMPAT - A - DATE
Take 1 minute to listen to recorded message 1-803-871-9852 or call 1-803-871-9851 or write Compat-A-Date, P. O. Box 1823, Summerville, S.C. 29483.
TFN

LOCAL TOUCH
No other medium is bound up with the everyday life of your community more than your hometown newspaper.

Lost and Found

FOUND IN WILSON HEIGHTS AREA of Great Bridge. Small black and white male dog. Call 547-1616 anytime.

3 4T 2-17

Autos

FORD ESCORT - 1981, 4 speed, AM-FM cassette stereo, thermo guard, cloth seats, 13,000 miles. Excellent condition. $5,995. Must sell. Call Tina at 340-5005.

4 2T 2-3

DATSUN - 1976, 710, station wagon. Air conditioned, auto. Runs good. $2250. 583-9451 before 3:00 p.m. and 583-3341 after 3:00 p.m.

4 4T 2-17

HONDA - 1981 Civic - 4 door, 5 speed, air, Pioneer AM-FM cassette stereo, luggage rack, burglar alarm, 6,400 miles. 35 mpg city, 43 mpg highway, Brown with brown colour interior. $7,995. Call 423-5552 after 2:00 p.m.

4 4T 2-17

Autos

1974 CAMARO - 3 speed, air shocks, mag wheels, 74,600 miles, 6 cylinder - small 289 engine, good gas mileage, metallic blue with black vinyl top. $2,100. Call 482-4110.

4 1T 1-27

FIAT - 1974, 128. 4 speed, AM radio, reclining bucket seats, rear window defroster, new tires, low miles. Excellent condition. $1,300. Call 489-7421.

4 4T 2-17

DATSUN - 1979, 310 hatchback. AM-FM cassette stereo, 4 spped, 40,00 plus miles, new tires, 24 mpg city, 32 mpg highway. Black with maroon interior. Good conditon. $4,200. 422-1549 or 481-2811.

4 4T 2-10

CHEVY - 1977 Caprice. 4 door sedan, power steering and brakes, power seats, automatic locks, tilt wheel, AM-FM stereo, silver gray with blue interior. Excellent condition. $3,400. 425-8886 or 422-5173.

4 4T 2-10

Autos

MONZA, 1980, sport hatchback - gauges, 4 cylinder, 4 speed, factory sunroof, AM-FM stereo, disc brakes, 23,500 miles. 23 mpg city, 36 mpg highway. Blue with blue interior. NADA SAYS $5,000, I say $4,800 or best offer. 427-6399.

4 4T 2-10

VOLVO - 1975, 164, 60,000 miles, sunroof, AM-FM stereo cassette, power windows. Very good condition. Must sell. No reasonable offer refused. 489-8681 anytime.

4 4T 1-27

BUICK - 1980 Skylark, 2 door, auto., air, power steering. $4,595. 481-3470.

4 4T 1-27

MERCURY MARQUIS - 1971. One owner, auto., power steering, brakes, windows and locks. Cruise control. AM-FM stereo with 4 speakers. New battery and tires. Regularly serviced. Aqua with beige top and dark green interior. Excellent condition. $1,200. 484-6363.

4 4T 2-10

Autos

1976 HORNET station wagon. 4 door, 6 cylinder, 45,000 miles, air, AM-FM radio, automatic, power steering. Sell for $1,995 or trade for van. Call 499-4487.

4 4T 2-3

CAMARO - 1979 Z-28, auto., air, AM-FM 8 track stereo. 4 new tires. Very good condition. $5,400. 627-9132 anytime.

4 4T 1-27

DODGE - 1977, customized for handicapped, fully equipped with hydraulic lift and hand controls, auto., air, power steering and brakes, AM-FM 8-track stereo with 4 speakers. Runs great. Good condition. $4,500 negotiable. 426-2880 before 5:00 p.m.

6 4T 2-3

GRANADA - 1979, 2 door, auto., air, AM-FM stereo cassette, power steering and brakes, 6 cylinder. Economical. Light blue with white vinyl top. NADA says $4650, I say $4200 or best offer. 46 4-9501 after 4:00.

4 4T 2-3

Autos

1980 DODGE MIRADA - Excellent condition. Power steering and brakes, air, AM-FM stereo, Landau vinyl top, radial tires, bucket seats, 25,000 miles, light metallic blue with dark blue interior, about 20 mpg city, 27 mpg highway. Must sell $5,600. 461-4948, ask for William Yokum days - 482-1516 evenings.

4 4T 2-10

Trucks

C-10 FLEETWOOD LONGBED - Chev. Pick-up truck. Auto-power-air-8 track stereo- AM-FM radio. Needs minor body repairs - no tailgate - engine just worked on. Very good running condition. $4,200.00 or best offer. 467-9158 days.

TFN

INTERESTS EVERYONE
The varied contents of your hometown newspaper give it a readership that includes every age group.

VIRGINIA BEACH SUN CLASSIFIEDS AT A GLANCE

UNDER $100

DOBERMAN PUPS
FISH, BIRDS & REPTILES
VACUUM CLEANERS
SUEDE COAT
ROLLER SKATES
FIREWOOD
WOOD STOVE
GOATS

$101 - $300

COLOR TV
TUXEDO'S
AMERICAN ESKIMO SPITZ
VACCUM CLEANERS
CAMERA
CLARINET
OFFICE SPACE
SOFA, CHAIR & TABLES
APARTMENTS
9 CU. FT. FREEZER
OAK DESK
GAS DRYER

$301 - $500

WOOD BURNING STOVE
OFFICE SPACE
APARTMENTS

$501 - $1,000

1980 SUZUKI TS100
TEAKWOOD STEREO CABINET
LIVING ROOM SUITE
RATTAN FURNITURE
ROTTWEILER PUPPY
HAMMOND ORGAN
SOFA, LOVE SEAT & CHAIR

$1,001 - $2,000

1971 MERCURY MARQUIS
1976 HORNET
1973 GMC SUBURBAN
16' COBIA BOAT
SILVER FLATWARE
DINING ROOM SET
1974 FIAT, 128

$2,001 - $3,000

1976 DATSUN
1974 CAMARO

$3,000 - $4,000

10 x 55 MOBILE HOME
1977 CHEVY CAPRICE
18' CAMPER

$4,001 - $5,000

TOWNHOUSE
1979 DATSUN 310
1980 BUICK SKYLARK
1979 GRANADA
1980 MONZA
C-10 FLEETWOOD
1977 DODGE VAN
1979 HONDA GL1000

$5,001 - $10,000

1978 CAMARO Z-28
1980 DODGE MIRADA
1981 FORD ESCORT
1981 HONDA CLIVIC

$10,001 - $20,000

JEANS & SPORT SHOP
VIDEO MOVIE STORE
SPORT FISHERMAN
APPAREL SHOP

PLUS MUCH MORE

CARPENTRY
ANNOUNCEMENTS
LOST & FOUND
DATING SERVICE
HELP WANTED
PETS
ANTIQUES
IVORY
NURSING
COINS
STAMPS
OLD RADIOS BOUGHT
SEAFOOD
CHILD CARE
LANDSCAPING
DRUM LESSONS
WASHERS BOUGHT
LOT CLEARING
GUITAR LESSONS
MULCH & BARK
CATALOGS
HOUSE CLEANING
ROOFING
INTERIOR PAINTING
PAPER HANGING
PLUMBING & HEATING REPAIRS
HOME REPAIRS
TUTORING
POTRAITS
TAX PREPERATION
SEAMSTRESS
HOME DESIGNING
HOME SITES
LEGAL SERVICE
WASHING MACHINES INSTALLED
STEREO EQUIPMENT
NEEDLEWORK

Virginia Beach Classified Ads

Motorcycles

HONDA, 1979 GL-1000 GOLD WING - Black with gold trim, Windjamer with AM-FM Stereo, cassette tape player. Complete Tour Pack. Cruise control. 11,000 miles. Garage kept. Excellent condition. $4,500. Call 547-8413 after 5 p.m.

7 TFN

SUZUKI - 1980 TS100 Street and Trail bike. Runs great. Lots of fun. Excellent condition. Garage kept. $600. Call 486-3430 between 8:30 and 5:00.

7 TFN

Boats

COBIA - 16', 1975. 70 hp. Evinrude, new steering, trailer, life preservers, extra tires, fire extinguisher, 3 gas tanks - 6 gallons each. Excellent running condition. $1,650 firm. 545-7437.

8 4T 2-3

SPORT FISHERMAN - 36'. License and documented for Charter boat. Sleeps 4. Refrigerator, showers, fishing gear. $17,500 negotiable. Financing available. 464-3929.

8 4T 2-10

Campers

LAYTON - 1979, 18 foot, fully self-contained. Sleeps 6. Has 3-way refrigerator that runs on gas, electric or battery. Separate shower stall. $3,500 or best offer. 499-6237.

9 4T 2-10

Help Wanted

MAKE MORE MONEY NOW - Full or part time. We dare anyone to offer you a better opportunity. Phone 486-3340 for an appointment.

10 4T 2-3

AVON -The Most Successful Direct-Selling Company In The World is looking for people who want to make good $$$. FULL-TIME OR PART-TIME. Call 499-5333.

10 4T 1-27

PART TIME. - Good earnings. Set own hours. Call 468-5921 AFTER 6:00 or weekends.

TFN

SHOE REPAIRMAN NEEDED - Permanent, full time position. Salary open. 6 day work week. The Shoe Tree. Call 428-9813 or 422-9840.

10 4T 2-17

$30.00 PER HUNDRED PAID for processing mail from home. Experience unnecessary. Information, send self-addressed stamped envelope. TYLER, Box 707, Livilgston, N.J., 07039.

10 TFN

SALES-CAREER POSITION for success oriented individual. Excellent training program. Salary plus commission plus bonus. Possible $25,000 first year. Must have neat appearance. Retired military OK. Call 490-1947, Mr. David Goodwin.

10 4T 2-17

Help Wanted

TELEPHONE AD SOLJCITOR - Full time, regular hours, experienced preferred. Salary plus commission. Call 486-3430, ask for Patricia.

10 '

Positions Wanted

PRACTICAL NURSE - Desires private duty. Local references, 14 years experience. Contact 495-2644 anytime.

11 4T 1-27

Business Opportunity

VIDEO MOVIE STORE - Turnkey operation, active club membership, newest and best home entertainment. $15,000 plus inventory. Write to Suite 131, P. O. Box 2400, Va. Beach, Va., 23452.

12 4T 2-17

Pets

AMERICAN ESKIMO SPITZ-UKC Registered. Solid white. 4 months old. 2 loving females. At full growth will be 16" tall. Reasonable at $150. Call 483-1984 after 4:00 pr weekends.

13 4T 2-3

GOATS - $35 and up. All colors and all sizes. Call 421-9022.

13 4T 2-17

SIBERIAN HUSKIES - AKC registered, Male is white with blue eyes, female is black & white with blue eyes. Proven breeders. Must sell. 461-0809.

13 4T 2-3

DOBERMAN PUPPIES - AKC Registered. Males and females. Reasonable. 397-0936 or 399-1131.

13 4T 2-3

DOBERMAN PUPPIES -AKC Registered, show potential, tails docked, dew claws removed, wormed. (804) 421-7350.

13 4T 2-17

ROTTWEILER PUPPY - Large 8 month old male, housebroken. Serious inquiries only, $700. 855-3631.

13 4T 2-27

TROPICAL FISH - Marine tropicals, birds, small animals and reptiles. Prices and quality combined to make the best values. Seashore Tropical Fish & Birds. 4801 "B" Shore Dr., Bayside Shopping Center. Shore Dr. and Pleasure House Road. Mond. - Sat. 10-9 sun. 12-5. 460-5220.

13 TFN

Appliances

ELECTROLUX VACUUM CLEANERS. Full warranty. Factory rebuilt by Tacony. $99.00 to $299.00. Great Bridge Sewing Center, 368-A S. Battlefield Blvd. 482-1161.

14 9T 2-24

WASHING MACHINES - dryer, refrigerators, gas stoves. 6 months guaranteed. 488-9659. We will install.

14 TFN

Appliances

KIRBY VACUUM CLEANERS - Completely reconditioned by Tacony. Full warranty. $249.00 to $299.00. Great Bridge Sewing Center. 368-A S. Battlefield Blvd. 482-1161.

14 9T 2-24

DRYER-KENMORE GAS - Excellent conditon. Set up for LP gas, can be converted to natural gas. $200 or make offer. 499-8266.

14 2T 2-3

Articles For Sale

CAMERA-PENTAX ME - never used, $295. Pentax winder, $110. Minolta, 110 zoom, SLR, never used, $175. Minolta electroflash, $20. Super Albinar wide angle lens, $79. 855-0994.

15 4T 2-3

SCANDIA WOOD STOVE - All stove pipe included. Free standing. Holds 24" logs. $75. Can be seen at Southern Branch Nursery - 344 N. Battlefield Blvd. Call 547-1880 or 422-6122.

15 4T 2-17

FIREPLACE INSERT - Kodiak with blower. Used for only 3 months. Excellent condition. $500. Call 547-4723 after 4:00 p.m.

15 4T 2-3

WOOD. BURNING CAST IRON STOVE and all attachments. Adapts to gas with asbestos logs include. Stove pipe and all attachments. Like new, $500.. Call 482-5442 after 5:00 pm.

15 4T 2-10

LADIES SUEDE LEATHER CAR COAT - Wrap around with white rabbit fur collar. Size 9/10. $35. Indoor roller skates. White boot with red nylon wheels. Large size 6. Worn only 3 times, like new, $25. Call 420-6572.

15 4T 2-10

TUXEDO'S - 2 Black, worn only one time. One small and one large. Excellent condition. Paid $250 each, sell for $200. each or best offer. Call 855-6907 anytime.

15 4T 2-10

SILVER FLATWARE - Gorham, 48 pieces, brand new, Strasberg pattern. Valued at $4,200, asking, $1,700. 547-7648..

15 4T 1-27

Furniture/Household

EARLY AMERICAN SOFA & CHAIR - Floral pattern. Maple coffee table and 2 end tables, matching set. All for $195. 397-5227.

16 4T 2-17

3 PIECE SOLID TEAKWOOD STEREO CABINET - 85" long, lots of storage space for tapes and records. Has Sony reel-to-reel tape deck & Sony receiver SR6050, 30 watts per channel. 2 Sansui speakers, SP2000. Space in cabinet for turntable. All for $800. Call 588-5811.

16 4T 2-17

Furniture/Household

SOFA, LOVE SEAT, CHAIR - Chocolate brown, beige, off white zig-zag pattern with all loose and zippered cushions. Brand new, never used. Paid $1,100, asking $800 firm. Terms available. 460-0897 or 499-5264.

16 2T 2-3

LIVING ROOM SUITE - All wood, crushed nylon, couch, rocker, chair, double ottoman. Country rustic; brown and orange on beige background. All loose cushion, reversable. Only 10 months old. $575. Call 857-6110.

16 4T 2-10

DINING ROOM SET - Pecan. Mediterrean. Oval table with leaf and table pad. 4 chairs with brown naugahyde seats. China cabinet about 36" x 60" with adjustable shelves, glass doors and storage area. All for $1,200. 420-4077.

16 4T 2-3

RATTAN FURNITURE - sofa, chair, cocktail, end and sofa tables. Dining room table and 4 chairs. Herculon fabric. 7 months old. $900. 464-2185.

16 4T 2-3

Antiques/Collectibles

ARMOIRE—WITH 2 MIRRORS - rolled top flour sifter cabinet, vanity table with 3 mirrors and other items. 482-1781.

17 4t 2-10

IVORY COLLECTION - Statues, Netsuke, Oriental screens, silks. Cloisonne necklaces; Vases and Boxes. 1804 Granby St., 625-9119. Daily 10-5.

TFN

Musical Instruments

ORGAN HAMMOND M-101 - 2 keyboards plus foot board. $600. Bench, $15. Excellent condition. 461-5386.

19 2T 2-3

ARTLEY CLARINET - Wood with case. 3 years old. Recently re-padded. Very good condition. $125. 464-1667.

19 4T 2-3

Television/Stereo

TV-MAGNAVOX 25" color console, must see to appreciate. $275. Solid oak desk or vanity, hangs on wall with chains, 2 mirrors and lights, paid $600, asking $125. 420-0255.

20 1T 1-27

YAMAHA COMPONENTS - M-4, 120 watts per channel amplifier, T-1 AM-FM stereo tuner, K-950 cassette deck, etc. 467-8162 9 am. to 3 pm.

20 4T 2-10

ENERGY EFFICIENT HOME DESIGNING
Additions, Greenhouses & All Types of Drafting. Reasonable & Affordable. Will also revise plans that you already have.
Mr. Hyman, 489-7421

Wanted to Buy

OLD RADIOS - 1917-1933 Tubes, parts, horn speakers, crystal sets and repair manuel. Call after 4:00, weekdays, 486-0428.

23 TFN

CASH PAID - Va. Beach Antique Co. pays cash for antiques and old furniture, clocks, glassware, lamps, china, oil paintings, oriental rugs, old iron & tin toys. We buy one piece or entire housefulls. Also, good used furniture. Call 422-4477 between 8-6 p.m.

TFN

WILL PICK UP ANY unwanted Kenmore or Whirlpool washers. Also, clothes dryers for $10 each. 486-4098.

23-TFN

NORVIEW - RARE COINS Norfolk's most complete. Buy, sell, trade. Buying silver coins. 42 Southern Shopping Center, Norfolk. 853-8118.

CBDTF

Good Things to Eat

VA. BEACH SEAFOOD CO. - 1706 Mediterranean Ave. 4 blocks from the ocean. Fresh seafood daily, trout, spot, flounder, white perch, oysters, shrimps, scallops, crab meat. 428-4844.

24-TFN

Firewood

ALL HARDWOOD - Oak, Mpale, no gum or pine. $90. cord or $50 ½ cord. Delivered, split and stacked. 495-2351.

27 4T 2-10

WINTER'S HERE! Is your wood? If not, don't freeze, call us at 583-2647 for rapid delivery. Ash or oak, $100 cord, delivered. ½ cord, $60. ¼ cord, $35. RAPID DELIVERY.

27 TFN

FIREWOOD - All hardwood. Cut to order. 16" - 24" split and delivered, $100 a cord. 499-7765. 424-5452.

27 6T 1-27

FIREWOOD - Oak, maple, split and delivered. $85. cord. Heavy duty log splitter for sale. 428-4001.

27 TFN

FIREWOOD - 1 ton truck load. All oak, cut 17-20 inches, split, delivered, 2,300 pounds. Fast service. 570. 393-0277.

TFN

Legal Services
BANKRUPTCY
Chapter 7, or Chapter 13
Payment Plan
622-9143
RICHARD S. HARMAN
Attorney At Law
201 Granby Mall (Suite 403)
Norfolk, VA., 23510

Firewood

FIREWOOD - $55 to $75 per ½ ton pickup load. Call to order, 467-3618.

TFN

Lawn and Garden

GROW YOUR OWN FRUIT - Free copy 48 page Planting Guide Catalog in color. One of the most complete lines of plant material offered, including fruit trees, berry plants, grape vines, landscaping plant material. WAYNESBORO NURSERIES - Waynesboro, Va., 22980.

28 4T 1-27

LOT CLEARING AND LANDSCAPING - Black loamy top soil, fill dirt and sand. 421-7373.

28 1ET 5-26-82

PROFESSIONAL LANDSCAPING & LAWN SERVICE - Free estimates. 543-4949.

28 TFN

MULCH-BUTLER AND SON, Shredded wood and bark handwood, truckload, any size. Protect your shrubs. Get now while on sale. We deliver in one day. 853-0250 or 855-7467.

TFN

Business/Office for Rent

OFFICE SPACE FOR RENT - Great Bridge. 818 square feet, 800 square feet or 340 square feet, or combination thereor. (3 separate suites, paneled and partitioned to suit tenant) $7.00 per square ft., plus Vepco. Must see to appreciate. ¼ mile from Civic Center, 547-4095/3264.

30 TFN

Apartments for Rent

APARTMENT - Headquarters. Great Bridge. 4 locations, one 2 bedroom apartments. From $249. Rental office - 482-3373, evenings, 482-1492. 369 Johnstown Rod.

TFN 9-27

GREEN RUN - ADULT LIVING near Oceana & Dam Neck. 1,2 & 3 bedroom apts., also townhouses with private patios, swimming pool & tennis courts. Short term lease available. Heat & hot water included. Rents start at $320. The Pines, 468-2000.

31 TFN

GEORGETOWN POINT
Home sites for sale for People Planning Homes & Custom Builders
SALES OFFICE
333 Providence Rd.
CALL 464-9317

Virginia Beach Classified Ads

Real Estate

HOLLY COVE TOWNHOUSE - Assume 10.5% VA. loan. 3 bedroom, 1½ bath, 2 car garage. $5,000 down. 397-9201.

33 4T 2-3

Services

WE CLEAN HOUSE and do interior painting. Reasonable rates. Call 545-3374 after 3:00 p.m.

35 4T 2-3

ROOFING - Painting, patchwork and gutter work. All small jobs welcome. Free estimates. 588-0264.

35 4T 2-3

EMERGENCY PLUMBING AND HEATING REPAIRS - Don't go without water or heat. Nights, weekends. Estimates on some types of work. 427-5713 or 428-5094, leave message.

35 2T 1-27

Carpentry

CARPENTRY - Painting and Roofing and all types of Maintenance. Storm windows, gutters and screens repaired. Free estimates. SANDERS CONSTRUCTION. 420-8453.

36 4T 2-10

Child Care

CHRISTIAN MOTHER will care for your children while you work. Full or part time. Pembroke area. Reasonable. Prefer days. Call 499-1977.

37 4T 2-17

CHILD CARE My home. Lake Edwards area. Ages infant and up. Monday-Saturday. 499-1441.

37 1T 1-27

TO OUR READERS: You can BELIEVE our advertisements. They are backed by LOCAL people

Electrical

ESTRADA ELECTRICAL INNOVATIONS - Superior service and installation of electronic, electrical and optical systems. Business, home, auto. Bonded, licensed and degreed. 427-3786.

TFN

Home Improvement

HOME REPAIRS -Additions, no middleman, licensed, lifetime resident of Virginia Beach, Class A remodeling, carpentry, masonry, etc. Plans drawn. Quality workmanship at reasonable prices. Guaranteed. No job too small.
Call John Gaut, II. 464-4392, 463-2287 after 5.

Instruction/Education

TUTORING IN ELEMENTARY MATH by certified teacher in the Great Bridge area. Call 482-3926 after 3:30 for further information.

41 4T 2-3

Music Lessons

GUITAR LESSONS -By performing musician. Customized to your needs. Beginners to advanced. Rhythm, lead & theory. Low rates. 487-5713.

43 4T 2-10

DRUMS - Learn 4 way coordination, develop rhythm and syncopation. 486-0047 after 3:30 p.m.

43 TFN

Refrigeration

DOMESTIC REFRIGERATION SERVICE— Dependable and reliable service since 1974. Freezers, refrigerators, air conditioner's and heaters repaired at reasonable rates. Call Ed at 461-7510.

TFN

Photography

CUSTOM AND PUBLIC PORTRAITS - Fast quality passport photos. Color correction and restoration, 3901 Portsmouth Blvd., 488-6366, Portsmouth Blvd. and Lakewood Ln. By appointment only.

44 4T 2-3

THE LEIGH PHOTOGRAPHIC SERVICE - P. O. Box 15007, Chesapeake, Va., 23320. "The Wedding Photographers". For more information, please phone 482-1312

TFN

Remodeling/Decorating

COTTRILL'S PAINTING & PAPER HANGING - 486-1688, 486-3741.

47-TFN

Sewing/Alterations

CROSS-STITCH BY MY PATTERN or yours. (reasonable prices) 8 inch mice, $6.50 each. Call Georgia, 547-1579, Great Bridge.

48 1T 1-27

SEAMSTRESS - Original designs, custom sewing and alterations. Casual, bridal and formal wear. 583-6219.

TFN

HOPE OF THE HUNGRY.
Right now Protestant, Catholic and Jewish relief and development agencies are working together to give new life to a hungry world. Please help them.
PLEASE GIVE.

Tax Service

1981 FEDERAL & STATE RETURNS - short and long forms, 1982 tax planning, family budgets. 340-1140.

51 4/14

Mobile Homes

DETROITER - 10 x 55'. 2 bedroom, 1 bath with new vinyl floor, gas stove, refrigerator, washer hook-up, curtains, shades, new air conditioning and new wall to wall carpet. Oil heat. Located in Mid East Trailer Park on Newtown Road, $3,200. Call 490-1187 Mon. - Fri. 9 to 5.

50 4T 2-3

YOU LOSE A LOT WHEN YOU LOSE A FOREST.

Even a duck is out of luck during a forest fire.

The quick brown fox isn't always quick enough to jump the quick orange flame.

A Public Service of This Newspaper & The Advertising Council

Hey, Musicians!

The best place to buy, sell and trade musical instruments is in the classified columns. Classified reaches a network of music lovers throughout the community. Use it to solve your music-related needs today.

SUN CLASSIFIEDS

486-3430

EARN $365.00 PER WEEK, PART TIME

We are a National Company specializing in Hot Food Vending equipment featuring National brand name foods such as HORMEL, Campbells and the like. Your machines will be located by professional locators in factories, schools, hospitals, industrial complexes and similar high traffic locations. Your machines have a one year factory warranty plus a location guarantee and company expansion program.
With a three (3) machine minimum purchase for only $3,585.00 with just 16.5 sales per day, your route will earn $6,419.52 gross per year, part time. If you have $3,585.00 CASH Available NOW and can start immediately, have a serviceable auto and can operate from your home, CALL NOW TOLL FREE — This offer expires February 28, 1982.

1-800-535-2115

RESULTS!

"I sold my truck the very first day my classified ad ran in The Virginia Beach Sun and the Chesapeake Post. I had many other calls on it that I had to turn away. I'm going to sell a motorcycle next, because I know Sun classifieds get results!"
—Mrs. Georgia Porter, Virginia Beach

1976 CHEVROLET 1/2 ton pick-up truck. Short wheel base, camper sheel. Will trade for small station wagon or van or sell for $2,295. 499-4487.

A 20-word classified ad in The Virginia Beach Sun costs only $4 a week, or four weeks for $12.

Call 486-3430

SUN CLASSIFIEDS WORK!

Virginia Beach Public Notices

PUBLIC HEARING PUBLIC HEARING PUBLIC HEARING PUBLIC HEARING PUBLIC HEARING PUBLIC HEARING

NOTICE OF PUBLIC HEARING

Virginia:

The regular meeting of the City Council of Virginia Beach will be heard in the Council Chambers of the City Hall Building, Municipal Center, Princess Anne Station, Virginia Beach, Virginia, on Monday, February 8, 1982, at 2:00 p.m., at which time the following applications will be heard:

SUBDIVISION VARIANCE:

KEMPSVILLE BOROUGH:

1. Appeal from Decisions of Administrative Officers in regard to certain elements of the Subdivision Ordinance, Subdivision for Leonard L. Hodges. Property located at 3540 Glen Arden Road. Plats with more detailed information are available in the Department of Planning. KEMPSVILLE BOROUGH.

CHANGE OF ZONING DISTRICT CLASSIFICATION:

KEMPSVILLE BOROUGH:

2. An Ordinance upon Application of Lee M. Hill for a CHANGE OF ZONING DISTRICT CLASSIFICATION from R-8 Residential District to O-1 Office District on certain property located on the North side of Kempsville Road beginning at a point 1584 feet West of Centerville Turnpike, running a distance of 220 feet more or less along the North side of Kempsville Road, running a distance of 100 feet along the Western property line, running a distance of 220 feet along the Northern property line and running a distance of 1000 feet more or less along the eastern property line. Said parcel contains 5 acres more or less. KEMPSVILLE BOROUGH.

3. An Ordinance upon Application of Dixon and Van, Inc., for a CHANGE OF ZONING DISTRICT CLASSIFICATION from R-8 Residential District to B-2 Community-Business District on certain property located at the Northwest corner of Indian River Road and General Street, running a distance of 60.36 feet along the North side of Indian River Road, running a distance of 150 feet more or less along the Western property line, running a distance of 100 feet along the Northern property line, running a distance of 130 feet more or less along the West side of General Street and running around a curve a distance of 35 feet more or less. Said parcel contains .3 acre more or less. KEMPSVILLE BOROUGH.

4. An Ordinance upon Application of Kempsville Lake No. I Partnership for a CHANGE OF ZONING DISTRICT CLASSIFICATION from R-8 Residential District to A-I Apartment District on certain property located on the West side of Baxter Road beginning at a point 600 feet North of Princess Anne Road, running a distance of 139.27 feet along the West side of Baxter Road, running a distance of 1111.286 feet along the Northern property line, running a distance of 145 feet along the Western property line and running a distance of 1111.79 feet along the Southern property line. Said parcel contains 3.44 acres. KEMPSVILLE BOROUGH.

5. An Ordinance upon Application of Kempsville Lake No. 1 Partnership for a CHANGE OF ZONING DISTRICT CLASSIFICATION from R-8 Residential District to A-I Apartment District on certain property located on the West side of Baxter Road beginning at a point 739.27 feet North of Princess Anne Road, runing a distance of 139.06 feet along the West side of Baxter Road, running a distance of 1111.17 feet along the Northern property line, running a distance of 155 feet along the Western property line and running a distance of 1111.286 feet along the Southern property line. Said parcel contains 3.7 acres. KEMPSVILLE BOROUGH.

6. An Ordinance upon Application of Kempsville Lake No. 1 Partnership for a CHANGE OF ZONING DISTRICT CLASSIFICATION from R-8 Residential District to A-I Apartment District on certain property located at the Northwest corner of Baxter Road and Ewell Road, running a distance of 275 feet along the West side of Baxter Road, running a distance of 410.60 feet in a Northwesterly direction, running a distance of 100 feet in a Northeasterly direction, running a distance of 364.40 feet in a Northwesterly direction, running a distance of 375 feet in a southwesterly direction and running a distance of 775 feet along the North side of Ewell Road. Said parcel contains 5.73 acres. KEMPSVILLE BOROUGH.

7. An ordinance upon Application of Kempsville Lake No. 1 Partnership for a CHANGE OF ZONING DISTRICT CLASSIFICATION from R-8 Residential District to A-1 Apartment District on certain property located 300 feet more or less South of Bonney Road beginning at a point 690 feet more or less West of Ewell Road, running a distance of 330.093 feet along the Northern property line, running a distance of 500.032 feet along the Western property line, running a distance of 541.202 feet along the Southern property line and running a distance of 381.757 feet along the Eastern property line. Said parcel contains 4.21 acres. KEMPSVILLE BOROUGH.

8. An Ordinance upon Application of J. Walton Grandy, III and Anne E. Grandy for a CHANGE OF ZONING DISTRICT CLASSIFICATION from R-6 Residential District to r-8 Residential District on certain property located at the Southwest corner of Lookout Road and Bayview Avenue, running a distance of 53.75 feet along the West side of Bayview Avenue, running a distance of 151 feet in a Southwesterly direction, running a distance of 41.76 feet in a Northwesterly direction, running a distance of 164.30 feet in a Northeasterly direction, running a distance of 45.75 feet along the South side of Lookout Road and running around a curve a distance of 34.35 feet. Said parcel contains .317 acre. BAYSIDE BOROUGH.

9. An Ordinance upon Application of Christopher Development Company, for a CHANGE OF ZONING DISTRICT CLASSIFICATION from R-9 Residential-Townhouse District to A-1 Apartment District on certain property at the Northern terminus of Baylake Road beginning at a point at the Eastern boundary of Baylake Road, running a distance of 341.94 feet in a Northwesterly direction, running a distance of 50 feet in a Northeasterly direction, running a distance of 82 feet in a Northwesterly direction, running a distance of 1257 feet in a Northeasterly direction, running a distance of 1465 feet in a Southeasterly direction, running a distance of 273 feet in a Southwesterly direkction, running a distance of 1310.65 feet in a Northwesterly direction, running a distance of 249.79 feet in a Southerly direction, running a distance of 265.50 feet in a Southeasterly direction, running a distance of 204.44 feet in a Southwesterly direction, running a distance of 651.03 feet in a Southeasterly direction, running a distance of 400.89 feet in a Southwesterly direction, running around a curve in a Southerly direction a distance of 721.30 feet and running a distance of 847.66 feet in a Northwesterly direction. Said parcel contains 35.05 acres. BAYSIDE BOROUGH.

VIRIGNIA BEACH BOROUGH:

10. An Ordinance upon Application of Fredrick and Janis L. Davidson, and Carol A. and James A. Baraff for a CHANGE OF ZONING DISTRICT CLASSIFICATION from R-7 Residential District to A-2 Apartment District on certain property located at the Eastern extremity of Virginia Avenue, running a distance of 125 feet in a Northeasterly direction, running a distance of 185.52 feet in a Northerly direction, running a distance of 293.50 feet in a southeasterly direction, running a distance of 286.23 feet in a Southwesterly direction, running a distance of 163.16 feet in a Northwesterly direction, running a distance of 102 feet in a southeasterly direction and running a distance of 15.06 feet along the East side of Virginia Court. Said parcel is located at 400 Virginia Avenue and contains 1.23 acres. VIRGINIA BEACH BOROUGH.

CONDITIONAL USE PERMIT:

VIRGINIA BEACH BOROUGH:

11. An Ordinance upon Application of Everett Jordon Motor Company, for a CONDITIONAL USE PERMIT for new and used auto sales (expansion) on certain property located at the Southeast corner of Virginia Beach Boulevard and Mediterranean Avenue, running a distance of 100 feet along the South side of Virginia Beach Boulevard, running a distance of 140 feet along the Eastern property line, running a distance of 100 feet along the Southern property line and running a distance of 140 feet along the East side of Mediterranean Avenue. Said parcel contains .321 acre. VIRGINIA BEACH BOROUGH.

Plats with more detailed information are available in the Department of Planning.

All interested persons are invited to attend.

Ruth Hodges Smith
City Clerk
2t1/27 VB

NOTICE OF PUBLIC HEARING

The Virignia Beach Board of Zoning Appeals will conduct a public Hearing on Wednesday, February 3, 1982, at 7;30 p.m., in the Council Chambers of the Administration Building, Municipal Center, Virginia Beach, Virginia. The following applications will appear on the agenda.

REGULAR AGENDA:

1. Mr. and Mrs. James J. Saponaro request a variance to allow parking of major recreational equipment in front of a building instead of behind the nearest portion of a building adjacent to a public street on Lot 4, Block K, Aragona Village, 633 Aragona Boulevard. Bayside Borough.

2. R. W. Jones III requests a variance of 10 feet to a "0" rear yard setback instead of 10 feet as required (boathouse) on Lot 72, Section I-B, North Sandbridge Shores, 324 Teal Crescent. Princess Anne Borough.

3. Life Federal Savings and Loan Association requests a variance of 7 feet to a "0" setback for the free-standing sign instead of 7 feet as required on Parcel B, Subdivision of Lot 4 and the eastern 38 feet of Lot 5, Block 88, Map of Linkhorn Park and the adjacent 20 foot by 140 foot parcel, 2801 Pacific Avenue. Virginia Beach Borough.

4. Henry Braithwaite requests a variance of 42 parking spaces (including one (1) handicapped space and one (1) loading space) to 60 parking spaces instead of 102 parking spaces as required (2100 square foot office building and 600 square foot addition to restaurant) and to allow parking in the required setback where prohibited and to waive the landscaping in the setback where required on a Parcel, Property of Eastern Sand Co., Inc., Lesner Bridge Area, 3319 Shore Drive. Lynnhaven Borough.

5. Community United Methodist Church requests a variance of 5 feet to a 20 foot side yard adjacent to a street (Alton Road) instead of 25 feet as required (church addition) on a Parcel, Section 8, Acredale, 1072 Kempsville Road. Kempsville Borough.

6. Feliciano Obis Hugo requests a variance of 9 feet to a 1 foot rear yard setback instead of 10 feet as required (accessory building) on LOt 23, Block B, Chatham Hall, 5313 Gale drive. Kempsville Borough.

7. R. Borchert requests a variance of 10 feet to a 5 foot side yard setback (north side) instead of 15 feet as required (accessory building) on Lot 49, Part 2, Section 9, Kings Grant, 904 Queen Elizabeth Drive. Lynnhaven Borough.

8. Norman W. Hortan by Owen Pickett, Attorney, requests a variance of 8 feet to a 22 foot front yard setback instead of 30 feet as required on Lot 16, Block 26, Croatan Beach, S. Atlantic Avenue. Lynnhaven Borough.

9. David Keidel requests a variance of 4 feet to a 6 foot rear yard setback instead of 10 feet as required (deck) on Lot 72, Phase 5-B, Lake Christoper, 5105 Long Beach Court, Kempsville Borough.

10. Sun Oil Company of Pennsylvania requests a variance of 317 square feet of sign area of 597 square feet of sign area instead of 280 square feet to sign area as allowed on Lot 13, Block 139, Ridge Crest, Virginia Beach, 729 22nd Street. Virginia Beach Borough.

11. S. Kay and Richard H. Perkinson request a variance to allow parking of a commercial vehicle in excess of one (1) ton capacity in a residential or partment district where prohibited (private owned school ubs) on Lot 7, Block 49, Section 7, Aragona Village, 5021 Sullivan Boulevard. Bayside Borough.

12. Annie W. Goffigan requests a variance of 15 feet to a 5 foot side yard adjacent to a street (Loretta Lane) in-

PUBLIC HEARING PUBLIC HEARING

stead of 20 feet as required (residential addition) on part of a Parcel designated as Georgia Goffigan, ½ acre, Seatack, 201 North Birdneck Road. Lynnhaven Borough.
13. H. A. Powell requests a variance of 5 feet to a 5 foot rear yard setback instead of 10 feet as required (covered stoop and bay window) on Lot 16 and eastern 25 feet of Lot 18, Block 12, Section D, North Virginia Beach, 217 82nd Street. Lynnhaven Borough.
15. R. M. Letchworth, Jr. requests a variance of 7 feet to 3 foot side yard setbacks (both east and west sides) instead of 10 feet each as required (decks) on Lots 5 through 11, Block 31, Shadowlawn Heights, 401-433 Terrace Avenue. Virginia Beach Borough.
16. Kenny Gill requests a variance of 11 feet to a 9 foot front yard setback instead of 20 feet as required and of 3 feet to 5 foot side yard setbacks (both sides) instead of 8 feet each as required on Lot 20-B, Block 17, Chesapeake Park, Lauderdale Avenue. Bayside Borough.
17. Exxon Corporation requests a variance of 28.5 feet to a 6.5 foot setback from Shore Drive instead of 35 feet as required (canopy and employee shelter) on Lots 4, 5 and 6, Block 10, Lynnhaven Beach and Park, Inc., 2903 Shore Drive. Lynnhaven Borough.
18. Britt-Gaskins Enterprises requests a variance of 3 feet to a 7 foot front yard setback and of 3 feet to a 7 foot rear yard setback instead of 10 feet each as required (decks) on Lot A, Parts 3 and 4, The Landings, Croix Drive. Lynnhaven Borough.
DEFERRED AGENDA:
1. David C. Tsaloff requests a variance of 9.1 feet to a 20.9 foot front yard setback instead of 30 feet as required (steps and landing) on Lot 187, Plat No. 1, Cape Story by the Sea, 2115 Bayberry Street. Lynnhaven Borough.
ALL APPLICANTS MUST APPEAR BEFORE THE BOARD.
W. L. Towers
Secretary
2t1/27 VB

NOTICE OF PUBLIC HEARING

The Virginia Beach Planning Commission will hold a Public Hearing on Tuesday, February 9, 1982, at 12:00 Noon in the Council Chambers of the City Hall Building, princess Anne Courthouse, Virginia Beach, Virginia. A briefing session will be held at 9:30 a.m. in the Planning Department Conference Room, Operations Building. PLANNING COMMISSION ACTION IS NOT A FINAL DETERMINATION OF THE APPLICATION, BUT ONLY A RECOMMENDATION TO THE CITY COUNCIL AS THE VIEWPOINT OF THE PLANNING COMMISSION. FINAL DETERMINATION OF THE APPLICATION IS TO BE MADE BY CITY COUNCIL AT A LATER DATE, AFTER PUBLIC NOTICE IN A NEWSPAPER HAVING GENERAL CIRCULATION WITHIN THE CITY. The following applications will appear on the agenda:
DEFERRED FOR 60 DAYS BY PLANNING COMMISSION ON DECEMBER 8, 1981:
1. An Ordinance upon Application of S & C Company, a Genral Partnership, for a CHANGE OF ZONING DISTRICT CLASSIFICATION from R-6 Residential District to R-8 Residential District on certain property located at the Northwest corner of Alcott Road and Little Neck Road, running a distance of 995.06 feet along the West side of Little Neck Road, running a distance of 100 feet along the Northern property line, running a distance of 1000 feet more or less along the Western property line and running a distance of 100 feet along the North side of Alcott Road. Said parcel contains 2.29 acres more or less. LYNNHAVEN BOROUGH.
DEFERRED FOR 30 DAYS BY PLANNING COMMISSION ON JANUARY 12, 1982:
2. An Ordinance upon Application of John Baines and c. S. Yoder for a CHANGE OF ZONING DISTRICT CLASSIIFICATION from R-5 Residential District to O-1 Office District on certain property located on the North side of First Colonial Road beginning at a point 300 feet more or less West of Mill Dam Road, running a distance of 2004.73 feet along the North side of First Colonial Road, running a distance of 458.43 feet in a Northeasterly direction and running a distance of 2124.58 feet in a Southeasterly direction. Said parcel contains 11.172 acres. LYNNHAVEN BOROUGH.

PUBLIC HEARING PUBLIC HEARING

3. An Ordinance upon Application of Texaco, Inc., for a CONDITIONAL USE PERMIT for a gas bar, car wash and retail store on certain property located at the Northwest corner of Shore Drive and Greenwell Road, running a distance of 100 feet along the West side of Greenwell Road, running a distance of 248.76 feet along the Northern property line, running a distance of 131.73 feet along the Western property line, running a distance of 27.19 feet in a Southeasterly direction, running a distance of 197.89 feet along the North side of Shore Dirve and running a distance of 69.19 feet in a Northeasterly direction. Said parcel contains .856 acre. BAYSIDE BOROUGH.
4. An Ordinance upon Application of Virginia Beach Campgrounds, Inc., for a CONDITIONAL USE PERMIT for a gasoline station and registration center on certain property located at the Southeast corner of General Booth Boulevard and South Birdneck Road, running a distance of 90.43 feet along the South side of South Birdneck Road, running a distance of 185 feet along the Eastern property line, running a distance of 219 feet along the Southern property line and running a distance of 224.41 feet along the East side of General Booth Boulevard. Said parcel contains .70 acre more or less. PRINCESS ANNE BOROUGH.
REGULAR AGENDA:
SUBDIVISION VARIANCE:
5. Appeal from Decisions of Administrative Officers in regard to certain elements of the Subdivision Ordinance, Subdivision for Bruce B. Gallup. Property located on the North side of Owl's Creek Lane, 1544.70 feet East of Birdneck Road. Plats with more detailed information are available in the Department of Planning. LYNNHAVEN BOROUGH.
6. Appeal from Decisions of Administrative Officers in regard to certain elements of the Subdivision Ordinance, Subdivision for Duman T. Wright. Property located on the South side of Clifton Road, 90 feet East of Lettie Street. Plats with more detailed information are available in the. Department of Planning. PUNGO BOROUGH.
7. Appeal from decisions of Administrative Officers in regard to certain elements of the Subdivision Ordinance, Subdivision for Vaughan Mumford. Property located at the Northeast corner of 20th Street and Mediterraanean Avenue. Plats iwth more detailed information are available in the Department of Planning. VIRGINIA BEACH BOROUGH.
8. CHANGE OF ZONING DISTRICT CLASSIFICATION:
8. An Ordinance upon Application of Jack I. and Lynn H. Cherin for a CHANGE OF ZONING DISTRICT CLASSIFICATION from R-5 Residential District to O-1 Office District on certain property located at the Soutwest corner of Princess Anne Road and Forest Street, running a distance oof 114.74 feet along the South side of Princess Anne Road, running a distance of 20.51 feet in a Southerly direction, running a distance of 15.37 feet in an Easterly direction, running a distance of 75 feet along the West side of Forest Street, running a dista125 feet along the Southern property line and running a distance of 135.58 feet along the Western property line. Said parcel contains .313 acre. KEMPSVILLE BOROUGH.
9. An Ordinance upon Application of Virginia Beach Campgrounds, Inc., for a CHANGE OF ZONING DISTRICT CLASSIFICATION from R-8 Residential District to B-2 Community-Business District on certain property located on the South side of South Birdneck Road beginning at a point 90.43 feet East of General Booth Boulevard, running a distance of 50 feet along the South side of South Birdneck Road, running a distance of 185 feet along the Eastern property line, running a distance of 50 feet along the Southern property line and running a distance of 185 feet along the Western property line. Said parcel contains. .212 acre. PRINCESS ANNE BOROUGH.
CONDITIONAL USE PERMIT:
10. An Ordinance upon Application of SPABBS Inc. for a CONDITIONAL USE PERMIT for multiple family dwellings in the C-1 Arts and Conference District on certain property located at the Southwest corner of 18th Street and Baltic Avenue, running a distance of 120 feet along the South side of 18th Street, running a distance of 140 feet along the Western property line, running a distance of 120 feet along the Southern property line and running a distance of 120 feet along

PUBLIC HEARING PUBLIC HEARING

the Southern property line and running a distance of 140 feet along the West side of Baltic Avenue. Said parcel contains .385 acre. VIRGINIA BEACH BOROUGH.
11. An Ordinance upon Application of Elizabeth H. Abbitt for a CONDITIONAL USE PERMIT for a mobile home for shelter for farm laborers on certain property located at the Northeast intersection of North Muddy Creek Road and Pleasant Ridge Road, running a distance of 2900 feet along the east side of North Muddy Creek Road, running a distance of 800 feet along the Northern property line, running a distance of 3500 feet along the Eastern property line, and running a distance of 1700 feet or less along the Southern property line. Said parcel contains 147 acres. PUNGO BOROUGH.
STREET CLOSURE:
12. Application of Robert W. Waddell for the discontinuance, closure and abandonment of a portion of Kellam Road (Unimproved) and South Boulevard (formerly Huber Lane) as follows:
KELLAM ROAD: Beginning at the Northern boundary of South Boulevard, running a distance of 223.08 feet along the Western property line, running a distance of 30.02 feet along the Northern property line, running a distance of 230.86 feet along the Eastern property line and running a distance of 31.28 feet along the Southern property line.
SOUTH BOULEVARD: Beginning at the Western boundary of Kellam Road, running a distance of 15.53 feet along the Western property line, running a distance of 493.98 feet along the Southern property line, running a distance of 14.52 feet along the Eastern property line and running a distance of 494.18 feet along the Northern property line. Said parcels contain .321 acre. KEMPSVILLE BOROUGH.
13. Application of Eunice E. Payne, W. R. Payne, Jr., Mary Payne Edwards and Wesley D. Payne for the discontinuance, closure and abandonment of a portion of undeveloped right-of-way as shown on the plat entitled "Plat of Property to be Acquired for Lynnhaven Parkway and Southern Boulevard, running a distance of 39.71 feet along the North side of Southern Boulevard, running a distance of 192.12 feet along the Eastern property line, running a distance of 166.03 feet along the East side of Lynnhaven Parkway and running around a cruve a distance of 57.32 feet. Said parcel contains .1848 acre. LYNNHAVE BOROUGH.
AMENDMENTS:
14. Motion of the Planning Commission of the City of Virginia Beach, Virginia, to amend and reordain Article 10, Section 1001 (c) of the Comprehensive Zoning Ordinance pertaining to use regulations for radio or television transmission and relay stations in the I-1 Light Industrial District. More detailed information is available in the Department of Planning.
15. Motion of the Planning Commission of the City of Virginia Beach, Virginia, to amend and reordain Article 2, Section 224 (a) of theComprehensive Zoning Ordinance pertaining to automobile service stations. More detailed information is available in the Department of Planning.
16. Motion of the Planning Commission of the City of Virginia Beach, Virginia, to amend and reordain Articl 7, Section 717 of the Comprehensive Zoning Ordinance pertaining to off-site facilities in the H-2 Resort-Hotel District. More detailed information is available in the Department of Planning.
Plats with more detailed information are available in the Department of Planning.
All interested persons are invited to attend.
Robert J. Scott
Director of Planning
2t2/3 VB

LEGAL NOTICES LEGAL NOTICES

LEGAL NOTICE

Take notice that on January 29, 1982 at 10:00 a.m. at the premises of Tidewater Imports, Inc. DBA Hall Pontiac GMC Honda, Inc., 3152 Virginia Beach Boulevard, Virginia Beach, Virginia, 23452, the undersigned will sell at public auction, for cash, reserving unto itself the right to bid, the following motor vehicles:
1978 Chevrolet Camaro, Serial #1S87U8N617447;
1977 Oldsmobile Starfire, Serial #3D07C72502413
1t1/27 VB

LEGAL NOTICES

Virginia Beach Juvenile and Domestgic Relations District Court
Miles Stacy Williams
In Re: Jon Preston Williams and Christopher Mlles Williams
Child Of: Miles Stacy Williams and Deborah Kay Williams

The object of this suit is to: Miles Stacy Williams prays that an Order be entered awarding custody of the aforesaid minor children and that such Order remain in effect until modified by the Court and based on an affidavit filed herein, the Court finds that there exist sufficient grounds for causing service of process by publication.

It is Ordered that the Defendant Deborah Kay Williams, parent appear at the above named Court and protect her interests on or before March 3, 1982 at 11:00 a.m.
Elizabeth E. Henley,
Clerk of Court
Deborah Gray Ashton, D.C.
4t2/10 VB

ADOPTIONS

ORDER OF PUBLICATION
Virginia Beach Juvenile and Domestic Relations District Court
Jeffrey Lee Kennedy and Elisabeth Ellinor Clarke Kennedy
v.
Re:
Justin Tarl Romberg
Child of: Thomas Brian Morgan AKA Thomas Bryan Morgan

The object of this suit is to: Wherefore, your petitioenrs pray that they be appointed guardians of said child, not theirs by birth, and that the natural parents be counselled pursuant to Section 63.1-221 of the Code of Virginia on the guardianship and adoption, and that they execute the consent for adoption before the Juvneile and Domestic Relations District Court of the City of Virginia Beach, Virginia and based on an affidavit filed herein, the Court finds that there exist sufficient grounds for causing service or process by publication.

It is ORDERED that the father appear at the above-named Court and protect his interests on or before March 10, 1982 at 11:00 a.m.

ADOPTIONS

Elizabeth E. Henley,
Clerk of Court
Deborah Gray Ashton, D.C.
4t2/17 VB

Virginia: In the Clerk's Office of the Circuit Court of the City of Virginia Beach, on the 6th day of January, 1982.
In re: Adoption of Matthew Joseph Perkins and Change of Name to Matthew Eugene Coats
By: John Berkeley Coats, Jr. and Joanne Coats, husband and wife
Petitioners
To: George Arthur Perkins
State of Maine

ORDER

This day came John Berkeley Coats, Jr. and Joanne Coats, Petitioners, and represented that the object of this proceeding is to effect the adoption of the above named infant(s), Matthew Joseph Perkins and Change of Name to Matthew Eugene Coats, by John Berkeley Coats, Jr. and Joanne Coats, husband and wife, and affidavit having been made and field that George Arthur Perkins the first adoptive parent of said child, is a nonresident of the State of Virginia, the last known post office address being: in the state of Maine, but specifically unknown.

It is therefore Ordered that the said George Arthur Perkins appear before this Court within ten (10) days after publication of this Order and indicate his attitude toward the proposed adoption, or otherwise do what is necessary to protect his interest in this matter.
A copy Teste:
J. Curtis Fruit, Clerk
Kimberly A. Brown, D.C.
Joanne Coats p.q.
John B. Coats Jr.
4615 Blackwater Ct.
Virginia Beach, Va. 23455
4t 2/3 VB

Virginia: In the Clerk's Office of the Circuit Court of the City of Virginia Beach on the 12th day of January, 1982.
In the Matter of the Estate of Kimberly Ann Moody, Minor
Sylvia F. Moody,
Petitioner,
Kimberly Ann Moody,
Party Defendant.

ORDER OF PUBLICATION

The object of this suit is for said Sylvia F. Moody, guardian of Kimberly Ann Moody in the State of Tennessee, to be allowed to remove from the State of Virginia all personal property and money belonging to Kimberly Ann Moody, an infant, to Davidson County, Tennessee.

Take further notice that all persons who have a claim to said funds should appear on or before the 10th day of March, 1982, at 9:30 a.m. and make known their claim.

If no claim be made by said date, the funds will be transferred from the Clerk of the Circuit Court of the City of Virginia Beach, to Sylvia F. Moody, guardian, Davidson County, Tennessee, pursuant to Section 26-62 Code of Virginia, 1950, as amended.
J. Curtis Fruit, Clerk
Phyllis N. Styron
Smith, Dickerson & Horne, P.C.
Holland Plaza Office Bldg., Suite 127
4176 South Plaza Trail
Virginia Beach, Va. 23452
4t2/10 VB

Virginia: In the Clerk's Office of the Circuit court of the City of Virginia Beach, on the 11th day of January, 1982.
In re: Adoption of Donald Hugh Calloway

By: Donald Roy Calloway and Lachita Gail Calloway, Petitioners
To: Daniel Eugene Hyre
West Virginia

ORDER

This day came Donald Roy Calloway and Lachita Gail Calloway, Petitioners, and represented that the object of this proceeding is to effect the adoption of the above named infant, Donald Hugh Hyre, by Donald Roy Calloway and Lachita Gail Calloway, husband and wife, and affidavit having been made and filed that Daniel Eugene Hyre, a natural parent of said child, is a nonresident of the State of Virginia, the last known post office address being: West Virginia,

It is therefore Ordered that the said Daniel Eugene Hyre appear before this Court within ten (10) days after publication of this Order and indicate his/her attitude toward the proposed adoption, or otherwise do what is necessary to protect his interest in this matter.

A copy Teste:
J. Curtis Fruit, Clerk
Kimberly A. Brown, D.C.

ADOPTIONS

Donald Roy Calloway
Lachita Gail Calloway
6040 Clearsprings Rd.
Va. Beach, Va. 23464
4t2/10 VB

Virginia: In the Clerk's Office of the Circuit Court of the City of Virginia Beach, on the 12th day of January, 1982.

In re: Adoption of Char Lynn Briscoe and Joshua Nathaniel Briscoe
By: Paul Anthony Spizzano and Wendy Ryan Spizzano, Petitioners
To: James Harrison Briscoe
4612 Grace Place
Jamesville, New York

ORDER

This day came Paul Anthony Spizzano and Wendy Ryan Spizzano, Petitioners, and represented that the object of this proceeding is to effect the adoption of the above named infant(s), Char Lynn Briscoe and Joshua Nathaniel Briscoe, by Paul Anthony Spizzano and Wendy Ryan Spizzano, husband and wife, and affidavit having been made and filed that James Harrison Briscoe, a natural parent of said child(ren), is a nonresident of the State of Virginia, the last known post office address being: 4612 Grace Place, Jamesville, New York,

It is therefore Ordered that the said James Harrison Briscoe appear before this Court within ten (10) days after publication of this Order and indicate his/her attitude toward the proposed adoption, or otherwise do what is necessary to protect his interest in this matter.
A copy Teste:
J. Curtis Fruit, Clerk
Kimberly A. Brown, D.C.
Henry L. Adler, III, p.q.
6330 Newtown Rd, Suite 218
Norfolk, Va. 23502
4t2/10 VB

DIVORCES

In the Clerk's Office of the Circuit Court of the City of Virginia Beach, on the 28th day of December, 1981.
Mark Brian Volkman,
Plaintiff, against Shari Lyn Mann Volkman,
Defendant.

ORDER OF PUBLICATION

The object of this suit is for the said plaintiff to obtain a divorce a mensa et thoro to be later merged into a divorce A Vinculo matrimonii from the said defendant, upon the grounds of desertion. And an affidavit having been made and filed that the defendant is not a resident of the State of Virginia, the last known post office address being 943 Spanish Oaks Blvd. Palm Harbor, Florida 33563, it is ordered that she do appear on or before the 16th of February, 1982, and do what may be necessary to protect her interest in this suit.
A copy-Teste:
J. Curtis Fruit, Clerk
Jeanette S. Jones, D.C.
Alan B. Comess
5241 Princess Anne Rd.
Va. Beach, Va.
4t1/27 VB

DIVORCES

In the Clerk's Office of the Circuit Court of the City of Virginia Beach, on the 30th day of December, 1981.
Darlene Coley Sykes,
Plaintiff, against Gerald L. Sykes,
Defendant.

ORDER OF PUBLICATION

The object of this suit is for the said plaintiff to obtain a divorce a vinculo matrimonii from the said defendant upon the grounds of one year separation pursuant to 20-91 (9) Code of Virginia 1950 as amended. And an affidavit having been made and filed that the defendant last known post office address being 1363 Tallwood Street, Norfolk, Virginia and that due diligence has been used by and on behalf of the plaintiff to ascertain in what county or corporation the defendant is without effect. It is ordered that he do appear on or before the 17th of February, 1982, and do what may be necessary to protect his interest in this suit.
A copy-Teste:
J. Curtis Fruit, Clerk
Kimberly A. Brown, D.C.
Stuart R. Hays
4310 E. Indian River Rd.
Chesapeake, Va. 23325
4t1/27 VB

In the Clerk's Office of the Circuit Court of the City of Virginia Beach, on the 7th day of January, 1982.

ORDER OF PUBLICATION

The object of this suit is to obtain a divorce a vinculo matrimonii from the said defendant, upon the grounds of lsiving separate and apart more than one (1) year. And an affidavit having been made and filed that the defendant is not a resident of the State of Virginia, the last known post office address being 405 North Longwood Ave., Longwood, Florida 32750, it is ordered that Pamela Diane Ricker Foreman do appear on or before the 3rd of March, 1982, and do what may be necessary to protect her interest in this suit.
A copy-Teste:
J. Curtis Fruit, Clerk
Linda Noel Hill, D.C.
Richard E. Payne
P. O. Box 64427
Va. Beach, Va. 23464-0427
4t2/3 VB

DIVORCES

In the Clerk's Office of the Circuit Court of the City of Virginia Beach, on the 6th day of January, 1982.
Edward Allan Closs,
Plaintiff, against Elisa Myra Abysa Closs,
Defendant.

ORDER OF PUBLICATION

the object of this suit is for the said plaintiff to obtain a divorce a vinculo matrimonii from the said defendant upon the grounds of one year separation. And an affidavit having been made and filed that the defendant is not a resident of the State of Virginia, the last known post office address being 69 Kanoelani, Hilo, Hawaii 96720, it is ordered that she do appear on or before the 24th of February, 1982, and do what may be necessary to protect her interest in this suit.
A copy-Teste:
J. Curtis Fruit, Clerk
Kimberly A. Brown, D.C.
Tom C. Smith
2604 Pacific Avenue
Virginia Beach, Va. 23451
4t 2/3 VB

In the Clerk's Office of the Circuit Court of the City of Virginia Beach, on the 5th day of January, 1982.
Domingo Cervantes,
Plaintiff, against Felicitas Cuada Cervantes,
Defendant.

ORDER OF PUBLICATION

The object of this suit is for the said plaintiff to obtain a divorce a vinculo matrimonii from the said defendant upon the grounds of one year separation. And an affidavit having been made and filed that the defendant is not a resident of the State of Virginia, the

DIVORCES

last known post office address being Noveleta Cavite Phillipines, it is ordered that she do appear on or before the 23rd of February, 1982, and do what may be necessary to protect her interest in this suit.
A copy-Teste:
J. Curtis Fruit, Clerk
Kimberly A. Brown, D.C.
Henry L. Sadler, III
218 Citizens Trust
Bank Bldg.
6330 Newtown Road
Norfolk, Va. 23502.
4t2/3 VB

In the Clerk's Office of the Circuit Court of the City of Virginia Beach, on the 5th day of January, 1982.
Patricia Mae Murphy Weaver, Plaintiff, against Lloyd Peter Weaver, Defendant.
ORDER OF PUBLICATION
The object of this suit is for the said plaintiff to obtain a divorce a Vinculo matrimonii from the said defendant, upon the grounds of the parties living separate and apart without interruption or cohabitation for more than one year following defendant's willfull desertion of the plaintiff. And an affidavit having been made and filed that the defendant is not a resident of the State of Virginia, the last known post office address being P. O. Box 220 Isle of Palms, South Carolina, it is ordered that he do appear on or before the 24th of February, 1982, and do what may be necessary to protect his interest in this suit.
A copy-Teste:
J. Curtis Fruit, Clerk
Jeanette S. Jones, D.C.
Alfred M. Tripp
5122 Greenwich Rd.
Va. Beach, Va. 23462
4t2/3 VB

In the Clerk's Office the Circuit Court of the City of Virginia Beach, on the 13th day of January, 1982.
Earl W. Moore, Jr., Plaintiff, against Dorothy Audrey Meninger Moore, Defendant.
ORDER OF PUBLICATION
The object of this suit is for the said plaintiff to obtain a divorce a vinculo matrimonii from the said defendant upon the grounds of one year separation. And an affidavit having been made and filed that the defendant is not a resident of the State of Virginia, the last known post office address being 404 Gilmore

DIVORCES

Road Joppa, Maryland 21805, it is ordered that she do appear on or before the 3rd of March, 1982, and do what may be necessary to protect her interest in this suit.
A copy-Teste:
J. Curtis Fruit, Clerk
Kimberly A. Brown, D.C.
Tom C. Smith
2604 Pacific Avenue
Virginia Beach, Va. 23451
4t2/10 VB

In the Clerk's Office of the Circuit Court of the City of Virginia Beach, on the 19th day of January, 1982.
Margaret Jean Schoonmaker, Plaintiff, against David T. Schoonmaker, Defendant.
ORDER OF PUBLICATION
The object of this suit is for the said plaintiff to obtain a divorce a vinculo matrimonii from the said defendant upon the grounds of one year continuous separation. And an affidavit having been made and filed that the defendant is not a resident of the State of Virginia, the last known post office address being HSH Co., (SSSC) Juvail, APO, NY 90616, it is ordered that David T. Schoonamker do appear on or before the 9th of March, 1982, and do what may be necessary to protect his interest in this suit.
A copy-Teste:
J. Curtis Fruit, Clerk
Kimberly A. Brown, D.C.
F. William McGraw, Jr.
404 S. Parliament Drive
Suite 201
Virginia Beach, Va.
4t2/17 VB

In the Clerk's Office of the Circuit Court of the City of Virginia Beach, on the 12th day of January, 1982.
Allen Ray Ayscue, Plaintiff, against Carol Jennette Ayscue, Defendant.
ORDER OF PUBLICATION
The object of this suit is for the said plaintiff to obtain a divorce a vinculo matrimonii from the said defendant upon the grounds of continuous and uninterrupted separation without any cohabitation whatever for a period in excess of one year pursuant to §20-91 of the Code of Virginia of 1950, as amended. And an affidavit having been made and filed that the defendant is not a resident of the State of Virginia, the last known post office address being 3111 South West Blvd. Apt. D. Grove

DIVORCES

City, Ohio, it is ordered that she do appear on or before the 4th of March, 1982, and do what may be necessary to protect her interest in this suit.
A copy-Teste:
J. Curtis Fruit, Clerk
Kimberly A. brown, D.C.
Alvin G. Leavitt
124 S. Lynnhaven Rd.
Suite 101
Virginia Beach, Va.
4t2/10 VB

In the Clerk's Office of the Circuit Court of the City of Virginia beach, on the 14th day of January, 1982.
Donald D. Jones, Jr., Plaintiff, against denise Austin Jones, Defendant.
ORDER OF PUBLICATION
The object of this suit is for the said plaintiff to obtain a divorce a mensa et thoro to be later merged and enlarged into a divorce a vinculo matrimonii from the said defendant upon the grounds of desertion. And an affidavit having been made and filed that the defendant is not a resident of the State of Virginia, the last known post office address being Hatteras, North Carolina, it is ordered that she do appear on or before the 4th of March, 1982, and do what may be necessary to protect her interest in this suit.
A copy-Teste:
J. Curtis Fruit, Cerk
Kimberly A. Brown, D.C.
Robert B. Cromwell, Jr.
Pembroke Office Park
Pembroke One Suite 525
Virginia Beach, Va. 23462
4t2/10 VB

In the Clerk's Office of the Circuit Court of the City of Virginia Beach, on the 13th day of January, 1982.
Becky Lynn Lucas Schnell, Plaintiff, against Wayne Henry Schnell, Defendant.
ORDER OF PUBLICATION
The object of this suit is for the said plaintiff to obtain a divorce a Vinculo Matrimonii from the said defendant upon the grounds of separation for a period exceeding one year pursuant to Section 20-90 (9) of the Code of Virginia, 1950. And an affidavit having been made ands filed that the defendant is not a resident of the State of Virginia, the last known post office address being 2401 Division Street, Apartment #D-46, Metairie, LA. 70001, it is ordered that he do appear

DIVORCES

on or before the 4th of March, 1982, and do what may be necessary to protect her interest in this suit.
A copy-Teste:
J. Curtis Fruit, Clerk
Jeanette S. Jones, D.C.
John T. Midgett
615 Citizens Trust
Bnak Building
6330 Newtown Road
Norfolk, Va. 23502
4t2/10 VB

Maritime Experience

The Mariners' Museum education department announces a series of maritime experiences for children to be held on selected Saturdays throughout the academic year.

The winter schedule has been planned to contain two sessions per Saturday, to be held on Jan. 30, Feb. 27, and March 27, 1982.

The first session will be held from 9:30 a.m. to 12:30 p.m. and is designed for students who are enrolled in the fifth or sixth grade.

The second session; which will be held from 1:30 p.m. to 4:30 p.m., will be open to students who are in the seventh or eighth grade. Each session is limited to a total of twenty-five youngsters, with advanced registration and a $1.00 fee per student for each Saturday experience required.

An announcement, registration blanks and additional information about the series is available by calling The Mariners' Museum education department (804) 595-9398.

"Sea Saturdays" is supported by the generous contribution of Mr. and Mrs. Peter Meekins of Newport News, Virginia, who are members of The Friends of The Mariners' Museum.

Ladd On Dean's List

Debbie Ladd of Virginia Beach, has been named to the dean's list for fall term academic work at Emory & Henry College. The honor is reserved for those students who maintain a 3.6 grade point average (a-) in all coursework for the term.

Ladd is the daughter of Mr. Bernard D. Ladd. She is a sophomore majoring in English.

$140,000

Beacher Buys Restaurant

Burroughs Bel Air Restaurant, an established business on Military Highway across from Janaf Shopping Center was sold by Linwood Burroughs, owner, to The Forum, Inc. of Virginia Beach for $140,000.

The restaurant has a seating capacity of 150, and parking spaces for 80 cars. In addition to the business, which was owned by Burroughs, the property was sold by the owner, which was S.A.R. Investments, Inc. for $225,000. The purchasers were Angelo Zervoudakis, Andrew Zavolas, and Dino Lambros.

The sale of both business and property, for a total of $365,000 was handled by Ted Carr of Thomas C. Kyrus and Associates Realty, Inc.

Navy Wives See Play

Virginia Beach residents are invited to see "The Homecoming," a play sponsored by the U.S.S. Nimitz Enlisted Wives Club.

It will be held on Thursday, Jan. 28 at 6:30 p.m. at the senior officers quarters, Dillingham and Farragot, NOB.

There will also be a program for youngsters, ages seven to 16 years.

Call 463-0649 for more information.

Kempsville

Table Tennis Results

Currently ranked fifth in the United States, Arun Kumar, a graduate student at Old Dominion University, won the Virginia State "Closed" Table tennis Tournament held recently at the Virginia Beach Recreation Center-Kempsville. Dave Sakla, a Northern Virginia player who is currently a member of the u.S. team, took second place.

Junior Singles State Title was taken by first place Armand Aquino, and second place, Mark Widener.

Women's State Champions were also titled. Michelle Walters of Virginia Beach took first place. Becky Busey took second place.

Sixty table tennis enthusiasts from five different states competed in the open competition. Results are as follows:

Open Singles: 1st place - Arun Kumar, second place - Dave Sakla.

Senior Singles: first place - Jack Carr: second place - Bill Steinle.

"A" Singles: first place - Billy James.

Advanced (Under 2000): second place - Alan Evenson.

"B" Singles: first place - Lai Shih Yaw: (Under 1800): second place - Hal Barnes.

"C" Singles: first place - Rick Mundy: (Under 1600): second place - Fred Hautsch.

"D" Singles: first place - John Pellet: (under 1400): second place - Norman Labrador

"E" Singles: first place - Val Ibay: (Under 1200): second place - Rennie Hitchcock.

The next United States Sanctioned Table Tennis competition is scheduled to be held on April 24, 1982 at the Virginia Beach Recreation Center-Kempsville.

Beach Residents Aid Polish Fund

The American Red Cross has transmitted $150,000 to the League of Red Cross Societies in Geneva, Switzerland to aid the Polish Red Cross in its continuing efforts to provide food, clothing, and medical needs for 70,000 elderly, 20,000 children, and 60,000 newborns during the winter months. This $150,000 brings the total amount of gifts from the American Red Cross to $250,000.

The Tidewater Chapter has received $552 for Polish relief from local residents in Chesapeake, Norfolk and Virginia Beach. This money has been sent to the organization's national headquarters in Washington for transmittal to Geneva.

Here's why we're the busiest place on the boulevard.

Quality, Fashion Furniture. Not only do we carry the latest trends but you'll also find in our showrooms furniture from old respected manufacturers like Thomasville, Bassett, Broyhill, Burlington House, Stanley and American of Martinsville, manufacturers who still hand-rub fine woods to a satiny finish and who take a personal interest in the way fine furniture is produced.

Big Selection. Nowhere else in Virginia are there so many home furnishings under one roof. Our warehouse and showrooms contain more than seven acres of furniture, carpeting, bedding, and gifts from the Orient, Israel, the Mid-East, India, Mexico and the United States in modern, contemporary, Early American, Colonial and French Provincial.

Low Prices. Our low prices are advertised frequently. The savings that we pass on to you are made possible by our team of knowledgeable buyers through volume buying and selective purchasing. We also assemble much of our merchandise in our warehouse, adding still further to your savings.

Service. You'll sense the extent of our friendly service as soon as you enter our showrooms. Complimentary coffee is available. So is a supervised nursery where you may leave your children while shopping. And, if you have questions about arranging your new purchases, our salespeople and our professional decorating staff will help. There's no charge for any of our services.

Quality, fashion furniture. Big selection. Low prices. And service. Now you know why we're the busiest place on the boulevard.

Haynes
Home Furnishings

MasterCard VISA Haynes

USE OUR CHARGE PLAN, VISA, OR MASTER CARD

Virginia Beach Showroom 5324 Va. Beach Boulevard, Daily 10 am to 9:30 pm;
Hampton Showroom 4313 W. Mercury Boulevard, Daily 12 noon to 9:30 pm, Saturday 10 am to 9:30 pm.